Good Mornings
Bowman 6 till 10am
CFAX 1070

# Victoria Times

7-DAY MONEY-BACK GUARANTEE
USED CARS
peter pollen ford

94th YEAR, No. 6 ★★
VICTORIA, BRITISH COLUMBIA, WEDNESDAY, JUNE 15, 1977
15 CENTS DAILY, 30 CENTS SATURDAY

# Reynolds Sues for Libel Over CBC Documentary

## NEWS BRIEFS

### Rail Line Blasted

**JOHANNESBURG (UPI) — Saboteurs blew up a section of railway line near Durban today as tension grew on the eve of the first anniversary of the outbreak of violence that left more than 600 persons dead in South Africa last year.**

### Chicken Board Set

**OTTAWA (CP) — The cabinet has approved establishment of a national broiler chicken marketing agency, the third such federal body set up to market farm products. See story on Page 47.**

### Bank Unions Okayed

**VANCOUVER (CP) — In a landmark decision Tuesday, the Canada Labor Relations Board ruled that unions may attempt to organize employees at individual banks. See story on Page 12.**

### Overhaul TV

**TORONTO (CP) — An overhaul of Canadian television and a new statute that would define limits of free expression by the news media are among key recommendations of the Ontario royal commission on violence in the communications industry. See story on Page 46.**

### Spraying Planned

**SPOKANE (AP) — The Washington state forest service plans to spray insecticide on 450,000 acres of western Washington state woodlands to control western spruce budworms. See story on Page 13.**

### Violent Vote

**MADRID (AP) — Separate bombings injured three persons and damaged commuter rail lines today just before polling places opened for Spain's first free election in 41 years.**

**Times News Services**

Conservative MP John Reynolds has launched a libel suit against the Canadian Broadcasting Corporation as a result of the corporation's documentary on organized crime in Canada.

The documentary linked Reynolds with alleged members of organized crime in Vancouver.

The suit, filed at the Vancouver courthouse today by Reynolds' lawyer, Douglas Brown, claims unspecified damages and punitive damages for libel contained in the broadcasts on June 12 and 13.

The suit is directed simply against the Canadian Broadcasting Corporation.

Reynolds told reporters after a half-hour meeting with Opposition leader Joe Clark there is nothing in taped converstions between him and police undercover agent Pat Cala "that would concern me."

"Let them play the tapes — anything I said is wide open."

Clark said after the meeting that he is satisfied with Reynolds' explanation of his connection with alleged Vancouver Mafia chieftain Joe Gentile.

"All my questions were answered," Clark said. Reynolds told him he plans legal action against the CBC and would pursue the issue with a question of privilege in the Commons.

Another Tory MP, Claude Wagner, who gained a crimebuster reputation as a Quebec judge, Tuesday demanded a public and unconditional apology from the CBC and said he would sue those responsible for the program.

Reynolds was alleged to have received $200 from criminals to support Claude Wagner's campaign for the Conservative party leadership last year. Wagner lost narrowly to Clark.

Wagner, irked by a film clip of him in the documentary, called the program a savage smear and urged Commons Speaker James Jerome to demand an apology from the CBC.

Jerome said he would rule on the matter within a few days.

New Democrat Stu Leggatt called the Wagner footage "an unfair smear against someone with a solid reputation for fighting organized crime."

Reynolds has already announced plans to step down as an MP before the next election.

The television crime documentary had done nothing to change his mind, he said today.

"I might be so wealthy after this thing is over I won't have to stay on as an MP," he said with a grin.

Reynolds said he feels Clark was satisfied with his explanations and said he supports a Conservative party call for a royal commission probe into organized crime.

Both Justice Minister Ron Basford and Solicitor-General Francis Fox said they were refusing the inquiry on advice from the 10 provincial attorneys-general and the Royal Canadian Mounted Police.

Reynolds . . . before meeting Clark

## CLEU HAD BETTER THINGS TO DO

The policy board of the Coordinated Law Enforcement Unit, which includes deputy attorney-general, David Vickers has known of tapes linking MP John Reynolds to local organized crime figures for more than a year, Inspector Alex Andrascik of the Vancouver city police, a senior CLEU official, said Tuesday.

The links have not been further investigated because of other priorities, he said.

Andrascik said CLEU has had custody of the tapes of conversations between Reynolds and a police agent posing as a Mafia figure.

No charges were laid as a result of the evidence on the tapes, "because there was never enough evidence," Andrascik said.

Asked why CLEU had not tried to investigate Reynolds' apparent connection with organized crime, Andrascik said: "we had other priorities."

Andrascik said CLEU's investigation had turned up evidence of a conspiracy to deal in $1.3 million of counterfeit United States bills.

"That was something that was happening. We had to act on it immediately," he said.

Reynolds (PC — Burnaby-Richmond-Delta) was linked to Joe (Giuseppe) Gentile, a local Mafia chieftain, in the second part of a CBC documentary on organized crime in Canada televised Monday night.

The CBC showed interviews with police agent Pat Cala who infiltrated the mob in Vancouver during a CLEU operation to determine the extent of Mafia operations in the province.

Cala said Gentile introduced him to Reynolds in an attempt to get privileged infor-

See CLEU Page 2

### 'MASSIVE' KILLINGS

# Amin Regime Condemned By C'Wealth

LONDON (UPI) — Commonwealth leaders agreed unanimously today to condemn publicly the regime of Uganda's President Idi Amin for what Canada called a policy of "massive assassinations" of the Ugandan people.

It was the first time in the history of the 35-nation Commonwealth that it has denounced another member in public.

The decision, taken at the end of two secret sessions, did not come without opposition. But a conference spokesman said it eventually was reached by "consensus."

Nigeria and India spoke against — but only on the ground that Amin himself was not present to defend his record. Accordingly, Amin was not being named personally but only his regime, the spokesman said.

The condemnation was being made public in the final communique of the eight-day conference of Commonwealth heads of government.

Prime Minister Trudeau, who raised the question of human rights in Uganda at the conference, said he was "very satisfied," with the Commonwealth stand.

"When a regime rests on a policy of massive assassinations we must correct it," he told a news conference.

The Ugandan people "are the victims," he said. "The repressions comes from on high."

The closest the Commonwealth came to similar action was in 1961 when South Africa walked out rather than face formal disapproval about its policies of racial segregation.

Conference officials said earlier disagreements over support for the current Anglo-American peace drive in Rhodesia also appeared to have been smoothed out, although African leaders remained skeptical of the negotiated settlement so long as rebel Prime Minister Ian Smith had an army to keep his white minority government in power.

However, the Commonwealth leaders as a whole agreed to back all efforts toward a peaceful transition to black majority rule as sought by London and Washington for next year, conference sources said.

## TOW-A-DRUNK FOR VANCOUVER

VANCOUVER (CP) — A city towing company has introduced a new element into drinking and driving—tow-a-drunk.

In Vancouver, it will cost a driver $20 to get his car and himself home. A driver calls Unitow, the tow truck driver gives him what ever help he needs to get into the truck cab, hooks up his car, and takes him home.

Gary Chibi, a driver who is promoting the idea, said Tuesday his company needed to promote business "and what with the government getting tougher on drinking and driving we figured this was it."

Chibi spent much of Tuesday papering hotels and pubs with his business cards and said bartenders were happy to display them.

# Jailed 12 Years For Kidnapping

Two 22-year-old men were sentenced in county court today to 12 years in the penitentiary for kidnap and extortion of a Saanich family last January.

Ronald James Keelington, formerly of 3440 Seaton, and George Earl Storry, formerly of 1544 Bank, were convicted earlier by Judge Montague Drake.

Drake said today the kidnapping of Cheryl Adele Muller, her son Grant, then 2½ and daughter Deanne, then 1½, with intent to hold them for ransom, was "obviously planned and deliberate."

On two extortion charges, one of them involving Ronald Muller, owner-manager of The Warehouse grocery store at Colwood, who deposited close to $2,000 in a paper bag in the 200-block Sims Avenue Jan. 29, they were sentenced to eight years on each charge.

Storry was also sentenced to three years for possession of a sawed off shotgun for a purpose dangerous ao the public peace anl Kellington was sentenced to two years for possession of more than $200 knowing it to have been obtained by commission of a crime.

Storry was also sentenced to six months for a jail escape.

The sentences for the non-kidnap charges were made concurrent with the 12 years for kidnapping.

The prosecution said Kellington has a criminal record involving nine robberies and Storry has one prior conviction for robbery for which he was on parole when the kidnap-extortion occurred.

## Deputy A-G Named

Vancouver lawyer Richard Hunter Vogel has been named to succeed David Vickers as B.C.'s deputy attorney-general.

Vogel, 47, will take over the post Aug. 1.

He is the son of former Langley Social Credit MLA Hunter Vogel.

Vogel is a member of the Vancouver Police Board and is an executive member of the Canadian Bar Association.

Two other high-level changes were also announced in the ministry.

Associate deputy attorney-general Alec Pearson will now be responsible for legal services to government and Mark Krosnick, currently director of policy planning, will assume responsibility for support services in the attorney-general's ministry.

Vickers is slated to leave his job at the end of this month.

Until Vogel takes over at the beginning of August, John Ekstedt, the deputy minister in charge of corrections, will serve as acting deputy attorney-general.

## STEEL PLANT JOINS EXODUS FROM CITY

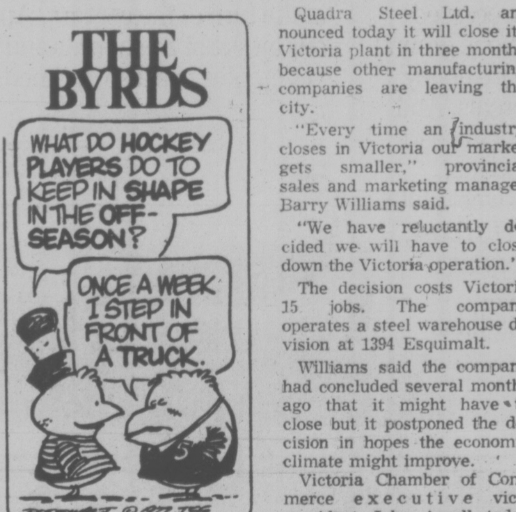
THE BYRDS
WHAT DO HOCKEY PLAYERS DO TO KEEP IN SHAPE IN THE OFF-SEASON?
ONCE A WEEK I STEP IN FRONT OF A TRUCK.
5
ROOSWALT © 1977 TOS

Quadra Steel Ltd. announced today it will close its Victoria plant in three months because other manufacturing companies are leaving the city.

"Every time an industry closes in Victoria our market gets smaller," provincial sales and marketing manager Barry Williams said.

"We have reluctantly decided we will have to close down the Victoria operation."

The decision costs Victoria 15 jobs. The company operates a steel warehouse division at 1394 Esquimalt.

Williams said the company had concluded several months ago that it might have to close but it postponed the decision in hopes the economic climate might improve.

Victoria Chamber of Commerce executive vice-president John Ansell today said the Quadra closure points out the urgency of getting an industrial development commisssioner appointed for this area.

"People who have been opposing this idea should wake up to the urgency of the situation and must realize we must take steps to stem the tide.

"Loss of a single industry should cause concern. But we have lost a number of industries and the problem is becoming worse and worse."

Ansell said each local municipality should immediately appoint an alderman to handle the role of an industrial development officer until a permanent appointment can be made.

The Capital Regional District said it could not approve the commissioner proposal this year because of lack of funding but might consider it next year.

Meanwhile a committee representing the four core municipalities approved hiring a commissioner in principle but each individual municipality must approve the plan and Oak Bay has been cool to the idea.

Quadra Steel supplies products to manufacturers and construction contractors. The present building slump was only a minor factor in the company's decision to close, Williams said.

The main factor was the decision by several other manufacturing concerns to leave the Victoria area.

The company will send some steel to Victoria from its Nanaimo office, which will continue to operate, and also from Vancouver.

# Seniors Boo Vander Zalm

RICHMOND (CP) — Human Resources Minister Bill Vander Zalm was booed by about 100 senior citizens and their relatives when he visited Richmond Lions Manor, a rest home which is raising its rates 25 per cent to pay off debts.

Residents and their families jammed the lobby while Vander Zalm met with officials of the home, which is $27,000 in debt.

A nephew of one resident shouted at the minister: "What the hell are you doing? Not a damn thing. You're taking the people who brought this country to where it is today and discarding them."

The home, which houses 142 elderly people, is run by the Richmond Lions Club.

The proposed 25 per cent increase will raise rates to $410 from $275 per month for intermediate care and to $630 from $440 a month for personal care.

While Vander Zalm made no commitments to solve the financial problems of the home, he later told reporters "we'll probably end up bailing them out."

Home administrator Jim Warner said he has repeatedly asked the government for a loan or subsidy to pay off the bills but so far without success.

Vander Zalm told the administrators their main problem was bad management.

## COURTENAY MAYOR SENTENCED TO JAIL

NANAIMO (CP) — Mayor Bill Moore of Courtenay was sentenced to three months in jail and fined $1,000 Tuesday after being found guilty in County court of obstructing justice.

The charge arose from an impaired driving trial last year when Moore was fined $500.

The crown charged he lied at that trial by saying his wife Eileen was driving when the pair was stopped by police.

He was acquitted of two charges of perjury.

Defence lawyer Ron MacIsaac applied for a mistrial, saying prosecutor Jim Taylor contravened the Canada Evidence Act by commenting that Mrs. Moore did not give evidence at the trial.

However, Judge Montague Tyrwhitt-Drake refused the application because he said his duties were completed.

MacIsaac said he will appeal the conviction.

## Pickets Mob Hotel

VANCOUVER (CP) — About 600 pickets surrounded the strike-bound Hotel Vancouver Tuesday and people entering the hotel had to push their way through a booing crowd.

Three raw eggs and crumpled paper were thrown at entrances and some potential guests were turned back.

The 475 hotel workers, members of the Canadian Brotherhood of Railway, Transport and General Workers Union, walked off the job last Thursday to back demands for a wage increase.

Unions affiliated with the British Columbia Federation of Labor have pledged support to the strikers, after the hotel hired non-union workers during the strike.

Tuesday's demonstratiion was attended by representatives of at least 20 unions.

Len Guy, federation secreaary-treasurer, sent a telegram to Manpower Minister Bud Cullen demanding that Canada Manpower stop sending job applicants to the hotel.

The labor movement threatened to picket Manpower offices but Ron Johnson, a federation official, said it was not likely picketing would take place before Monday.

Johnson said he believes manpower can be defined as an ally of the hotel under the provincial labor code.

## SACCHARIN RISK VERIFIED

OTTAWA (CP) — A confidential study by the National Cancer Institute of Canada indicates that men who use artificial sweeteners face a greater risk than others of developing bladder cancer, says Health Minister Marc Lalonde.

"In brief, they have found an increased risk of the order of 1.6 for artificial sweetener use," Lalonde told the Senate health committee Tuesday at a meeting discussing the federal ban on the sugar substitute saccharin.

### INDEX

**Classified 386-2121**

**News 382-3131**

| | Page |
|---|---|
| **Births** | 51 |
| **Classified** | 51-61 |
| **Comics** | 24 |
| **Deaths** | 61 |
| **Entertainment** | 21 |
| **Family** | 35-40 |
| **Finance** | 6, 7 |
| **Gardening** | 52 |
| **Sports** | 16-20 |

# Students Want to Meet PM on Jobs

OTTAWA (CP) — Students are facing one of the grimmest summers ever for summer employment, with 94,000 new seeking jobs and the market expected to become even tighter with secondary school students soon to join the unemployed ranks.

The figures were released by Statistics Canada Tuesday, prompting a call by the National Union of Students for a meeting with Prime Minister Trudeau.

(For how some UVic students have beaten the unemployment problem see page 26.)

"Students who need summer employment to finance their post-secondary education cannot find enough work to actually give them the money they need to return to school," said Ross Powell, president of the **National Union of Students' central committee.**

Canada Manpower advises students to look hard and not to be picky.

Statistics Canada included in its student survey only those who were in school full-time during March and who plan to return to school this fall. The figures showed 13.7 per cent of a total student labor force listed at 682,000, without jobs.

The National Union of Students has contended in the past that Statistics Canada jobless figures grossly underestimate the actual rate of unemployment — "In dealing with the public and the press, we must point out that the official statistics are bogus."

The students' union has requested a meeting with Prime Minister Trudeau to discuss the unemployment problem because "too many students will be out of work this summer."

Cyril Symes, New Democratic Party MP for the Northern Ontario riding of Sault Ste. Marie, said youth unemploy,ent has become a dangerous trend "which if allowed to continue will prevent students from obtaining funds to further their education . . . and will create a new generation of working poor."

Summer jobs are so scarce in Windsor, Ont., that city hall decided to hold a lottery. More than 1,200 students entered the lottery for 40 jobs.

In the Commons meanwhile, opposition critics lashed the government for continuing high unemployment rates, despite an easing in the number of jobless during May.

### WEATHER

*Tonight: Clear*
*Thursday: Late Sun*

# Saanich Eyes More Bike Paths

Saanich will extend its bicycle path on four more roads, providing comptroller-treasurer Roy Broughton assures aldermen the $44,400 needed is available.

All four roads are to be resurfaced this year and municipal engineer Cliff Warren reported to the public works committee on Tuesday that $7,400 would be saved if the bicycle paths were created at the same time as the resurfacing.

The roads involved are 1,800 feet on Grandview between Ferndale and Gordon Head; 600 feet on Braefoot from Cedar Hill to Wende; 4,100 feet on Arbutus from Haro to Telegraph Bay, and 900 feet on Telegraph Bay from Arbutus to Tudor.

Ald. Joe Bourque told the aldermen Broughton had assured him Saanich would receive a substantial increase in the provincial government's per capita grant this year.

He suggested the increase might be used for the bicycle path construction or funds could be made available from the municipality's contingency fund.

# Pet Dog Shootings 'Went Too Far' Says Owner

Sheep-farmers are given too much discretion to kill dogs, said the owner of one of three pets shot by a North Saanich man Sunday night.

Bjorn Bjornson, of 1049 Lands End Road, said farmer Tom Brock, 874 Tatlow, "went too far. He didn't exercise any human consideration."

And when Brock shotgunned Bjornson's purebred boxer Star, he left it maimed and suffering, Bjornson said. RCMP said they finished the job.

Besides the boxer, two family pets were killed outright — Shena, an Irish setter, and Tigger, a crossed Maltese, poodle, Pekingese — belonging to the Bill Knowles family, of 934 Kanishay.

All three parties said today they were upset by the incident. Brock, who said he had never shot a dog before, was asked if he would do it again in similar circumstances: "I don't think I would."

He said it happened around dusk when there was a commotion in the field shelters for ewes and lambs at his 19-acre property.

The dogs had some sheep and lambs cornered and were snapping at them. Two animals were down, unconscious, Brock said.

"I'm very upset about it. In fact, it was the only time I've ever done it.

"There was no other way to protect the sheep." Otherwise he would have seen the flock "torn apart before my eyes," Brock said.

Dog owners should be warned by police or pound keepers when their pets have a tendency to wander, which might serve to keep them under better control, suggested Brock, who owns dogs himself.

Under the Sheep Protection Act a farmer is entitled to shoot on sight an animal molesting his flock. Brock also had a permit to discharge a firearm.

Police said Brock had acted properly.

"This could happen to somebody else," Bjornson said. "The dog is given no chance under this set of rules. There is too much power to the farmer," he added, urging some provision for warning an owner.

**THE OUTCASTS** **by Ben Wicks**

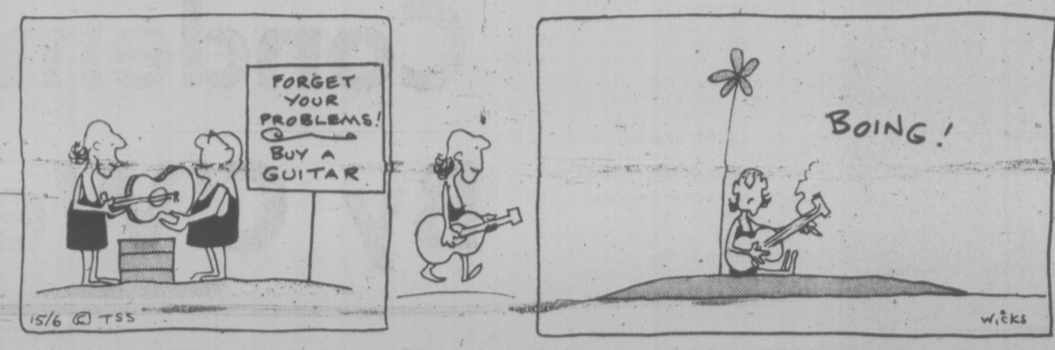

FAST BUS SCHEDULE ADJUSTMENTS

Vancouver Island Transit Ltd.
Fast Bus schedule adjustments to the southwestern communities and the Saanich Peninsula take effect June 20, 1977.

For further information telephone 386-8457 or ask your bus driver.

Service operated by
Vancouver Island Transit Ltd.
650 Garbally Road
Victoria, B.C.

Province of British Columbia
Ministry of Municipal Affairs

# Woman on 30 Fraud Charges

The number of counts of fraud against a 31-year-old Saanich woman rose to 30 today bringing the total amount of money involved to more than $150,000.

Ten new counts involving $43,000 were read to Lauren Gail Phillips of 921 Leslie, when she appeared in provincial court.

She already facing 20 other counts involving just over $123,000.

Today's charges allege she defrauded Frank Sparks of North Burnaby of $7,800; Gerard Berube, of 281 Nicola Place of $1,800; Robert Beveridge of 926 Arundel Drive of $3,450; Harvey Joseph St. Hilaire of 2778 Sooke Road of $7,860; Wilfred and Sherry Black of 1731 Adanac of $3,200; Frederick Bulcock of 3416 Hilton Road, Duncan, of $3,550; William Brecknell of 8626 Lochside, Sidney, of $4,700; Louis Robert Burton of 1131 Lockley Road of $5,100; Neville Maynard of 7155 Bell McKinnon Road, Duncan, of $3,500 and George Bruce Nichols, 2317 French Road, Sooke, of $2,100.

Two of the counts — involving Sparks and Brecknell — are a duplication of counts read in court April 27.

A reliminary hearing on all counts is set to begin Aug. 8 and expected to last three days.

Mrs. Phillips, who is represented by Victoria lawyer Bruce McConnan, has elected trial by judge and jury.

Saanich police Insp. Robin Stewart said as many as 400 persons put up amounts ranging from $500 to $15,000 for furniture, cars, boats and airplanes offered by an independent dealer at cut rate prices.

A police investigation into the scheme is continuing.

Island Saw Co.
617 Chatham Street 385-5500
5-3

# CLEU DIDN'T PROBE TAPES

Continued from Page 1

mation on the location of a proposed gas pipeline so the mob could speculate on the land in its path.

Reynolds said he knew Gentile but did not know of his connection with the Mafia. He said he didn't recognize Cala's name.

Cala said in a telephone interview he met Reynolds five or six times between January and March, 1976—once in the Hotel Vancouver for three hours — and that the conversations were secretly recorded.

Asked if Reynolds knew that he was meeting with mobsters, Cala said: "He's well aware of what was going on."

Spokesman for all three B.C. oppostion parties Tuesday, meanwhile, urged Attorney-General Garde Gardom to call an immediate public commission into organized crime in B.C.

"Those people suspected of having illicit millions must be made to answer where they got that wealth," said NDP MLA and former attorney-general Alex Macdonald (Vancouver East).

"They must not be allowed to simply retreat into silence."

Macdonald was responding to an announcement earlier in the day that Gardom had intensified a study into whether a crime commission should be called in B.C., in the wake of a two-part CBC documentary detailing Mafia activities in Canadian cities, particularly Vancouver.

Macdonald, while attorney-general, introduced a two-state system to fight organized crime in the province. The first stage was the establishemnt of CLEU and the second was a crime commission.

He said the names of the people connected with the Mafia in the CBC program were familiar to him and "they owe a duty to explain their conduct to fellow citizens."

Macdonald urge Gardom to release the tapes of Reynolds and Cala.

# Fire Guts Cruiser

Fire today gutted the interior of a 25-foot cabin cruiser, tied up at a wharf at Canoe Cove Marina in North Saanich.

Sidney RCMP said an unidentified woman was cleaning a propane stove in the boat at 9:30 a.m. when the fire broke out.

The flames singed the woman's hair but she managed to scramble to safety.

North Saanich volunteer firemen extinguished the fire.

Police said the inside of the boat was heavily damaged but the hull was saved.

# the weather

Little change has been noticed in the general pattern. Shower and thundershower activity was widespread over the Interior Tuesday and persisted over extreme southeastern B.C. overnight. This precipitation amounted to 7 millimetres of rain at Williams Lake and heavy thundershowers were reported at Kamloops. Meanwhile extensive low cloud and fog patches continue to affect coastal regions. Temperatures are expected to rise a few degrees during the next two days.

**ENVIRONMENT CANADA WEATHER OFFICE 10 A.M. FORECASTS**

**Valid Until Midnight Thursday**

**Greater Victoria:** Today and Thursday, sunny except for morning cloudy periods. Highs both days near 20. Lows tonight near 9.

**North and West Vancouver Island:** Today and Thursday, mostly cloudy. Occasional drizzle overnight and early in the morning. Fog patches along the coast. Afternoon sunny periods. Highs both days 15 rising to 23 inland. Lows tonight near 9.

**Greater Vancouver, Lower Mainland, East Vancouver Island:** Today and Thursday, sunny except for morning cloudy periods. Highs both days near 20 rising 24 inland. Lows tonight near 10.

**TEMPERATURES**

**Yesterday**

| | Max. | Min. | Precip. |
|---|---|---|---|
| Victoria | 16 | 10 | |
| Normal | 18 | 10 | |
| **One Year Ago** | | | |
| Victoria | 15 | 8 | |

**Across Canada**

| | | | |
|---|---|---|---|
| Prince Rupert | 13 | 9 | trace |
| Prince George | 19 | 7 | 7.0 |
| Terrace | 24 | 13 | 0.2 |
| Port Hardy | 15 | 10 | — |
| Tofino | 15 | 11 | 0.8 |
| Comox | 22 | 11 | — |
| Vancouver | 21 | 11 | |
| Kamloops | 27 | 11 | 2.5 |
| Cranbrook | 22 | 9 | 0.7 |
| Willisms Lake | 19 | 5 | 7.4 |
| Fort Nelson | 24 | 12 | — |
| Peace River | 18 | 7 | — |
| Edmonton | 19 | 6 | — |
| Jasper | 16 | 4 | 1.2 |
| Banff | 20 | 8 | 1.4 |
| Calgary | 19 | 9 | 10.4 |
| Lethbridge | 21 | 11 | 1.0 |
| Medicine Hat | 23 | 12 | 0.3 |
| N. Battleford | 17 | 9 | 4.8 |
| Saskatoon | 17 | 12 | 9.1 |
| Swift Current | 17 | 10 | 1.2 |
| | 16 | 13 | .4 |
| Prince Albert | 18 | 7 | 1.2 |
| Moose Jaw | 16 | 13 | 5.6 |
| Regina | 15 | 13 | 10.6 |
| Yorkton | 18 | 11 | 11.9 |
| Thompson | 25 | 14 | — |
| Brandon | 15 | 12 | 2.6 |
| Winnipeg | 17 | 15 | 1.0 |
| The Pas | 23 | 13 | trace |
| Kenora | 17 | 13 | 12.5 |
| Thunder Bay | 17 | 9 | 1.6 |
| Toronto | 25 | 13 | — |
| Ottawa | 24 | 13 | — |
| Montreal | 27 | 13 | — |
| Quebec | 26 | 11 | — |
| Halifax0 | 10 | trace | |
| Charlottetown | 19 | 13 | trace |
| Fredericton | 22 | 11 | trace |
| St. John's | 18 | 8 | — |
| Whitehorse | 25 | 5 | — |
| Yellowknife | 23 | 11 | — |
| Inuvik | 24 | 5 | — |
| **UNITED STATES** | | | |
| Seattle | 19 | 12 | — |
| Spokane | 26 | 13 | — |
| Portland | 23 | 12 | — |
| San Francisco | 18 | 11 | — |
| Honolulu | 31 | 22 | — |
| Las Vegas | 38 | 20 | — |
| Phoenix | 41 | 23 | — |
| Chicago | 24 | 13 | — |
| New York | 25 | 18 | trace |
| Miami | 31 | 24 | 3.6 |

**World Temperatures:** Amsterdam 23, 16; Athens 30, 22; Bangkok 34, 29; Beirut 30, 22; Berlin 25, 15; Brussels 26, 13; Buenos Aires 21, 14; Copenhagen 27, 17; Frankfurt 20, 15; Geneva 18, 10; Helsinki 27, 22; Hong Kong 32, 28; Johannesburg 18, 4; Kiev 23, 13; Lisbon 21, 12; London 15, 12; Madrid 23, 5; Mexico City 25, 14; Moscow 25, 18; Oslo 30, 17; Paris 18, 13; Rio 31, 14; Rome 23, 16; Sao Paulo 22, 13; Seoul 28, 17; Singapore 33, 23; Stockholm 28, 16; Taipei 35, 26; Tehran 26, 25; Tel Aviv 27, 18; Tokyo 23, 17.

**CITY'S WEATHER RECORD**

| | |
|---|---|
| Sunshine June | 158.5 hrs. |
| Last June | 147.1 hrs. |
| Normal (30 years) | 124.7 hrs. |
| Sunshine, 1977 | 956.5 hrs. |
| Last year | 922.0 hrs. |
| Normal (30 Years) | 925.1 hrs. |
| Precipitation June | 3.3 mm |
| Last June | 1.6 mm |
| Normal (30 Years) | 12.4 mm |
| Precipitation, 1977 | 187.6 mm |
| Last Year | 364.8 mm |
| Normal (30 Years) | 303.0 mm |

**Sunrise, sunset Thursday**
(Pacific Daylight Time)
Sunrise 5:11 Sunset 21:18

**TIDES AT VICTORIA**

(Tides listed are Pacific Standard Time)

| | Time H.M. | Ht. Ft. | Time H.M. | Ht. Ft. | Time H.M. | Ht. Ft. | Time H.M. | Ht. Ft. |
|---|---|---|---|---|---|---|---|---|
| 15 | 08.15 | 1.7 | 15.15 | 6.9 | 19.45 | 7.5 | | |
| 16 | 00.15 | 8.5 | 08.45 | 1.5 | 15.45 | 7.0 | 20.15 | 7.5 |
| 17 | 00.50 | 8.4 | 09.15 | 1.3 | 19.10 | 7.7 | 20.45 | 7.5 |
| 18 | 01.30 | 8.2 | 09.55 | 1.4 | 19.25 | 7.7 | 22.00 | 7.4 |

**TIDES AT SOOKE**

| | Time H.M. | Ht. Ft. | Time H.M. | Ht. Ft. | Time H.M. | Ht. Ft. | Time H.M. | Ht. Ft. |
|---|---|---|---|---|---|---|---|---|
| 15 | 07.55 | 1.9 | 14.15 | 7.1 | 19.00 | 7.4 | 23.50 | 9.5 |
| 16 | 08.15 | 1.8 | 15.25 | 7.3 | 16.50 | 7.3 | | |
| 17 | 00.20 | 9.5 | 08.55 | 1.8 | 16.20 | 7.5 | 18.05 | 7.4 |
| 18 | 00.45 | 9.5 | 09.35 | 2.0 | 16.45 | 7.6 | 19.20 | 7.4 |

**TIDES AT FULFORD HARBOUR**

| | Time H.M. | Ht. Ft. | Time H.M. | Ht. Ft. | Time H.M. | Ht. Ft. | Time H.M. | Ht. Ft. |
|---|---|---|---|---|---|---|---|---|
| 15 | 02.00 | 9.7 | 09.45 | 2.1 | 18.05 | 10.2 | 22.35 | 8.8 |
| 16 | 02.40 | 9.7 | 10.15 | 1.9 | 18.40 | 10.3 | 23.25 | 8.7 |
| 17 | 03.05 | 9.5 | 10.55 | 1.7 | 19.05 | 10.4 | | |
| 18 | 00.10 | 8.6 | 03.55 | 9.4 | 11.35 | 1.7 | 19.45 | 10.5 |

CANADA'S BREADBASKET NEEDS MORE ROUGHAGE.

Introducing Bran'nola. Oroweat's new natural food fiber bread.

After a lifetime of soft white breads, Canadians could use more food fiber. So Oroweat introduces a delicious, new bran bread.

It's made with wholesome ingredients, like unprocessed miller's bran, 100% stone ground whole wheat flour, pure honey and 4 whole grain cereals. And the things that make it good for you make it taste good too.

Bran'nola has a sweet, nut-like flavor that's hard to resist, and a texture that lets you know you're eating real bread. The way Canadians are eating today, there couldn't be a better time to try it.

It's a fact that Canadians today eat far fewer whole grain breads and cereals than they did at the turn of the century. And our intake of fresh fruits and vegetables has also declined. Yet these foods are some of the best sources of natural dietary fiber.

Recent books and articles tell of increasing evidence that dietary fiber should be part of our daily food intake. And Oroweat's new Bran'nola bread certainly can help. It's a delicious way to give your breadbasket more food fiber. And at 10¢ off, you get a healthy savings too.

Bran'nola
a natural food fiber bread
OROWEAT
Bran'nola

10¢ STORE COUPON 10¢

10¢ OFF OROWEAT'S NEW BRAN'NOLA BREAD

Mr. Grocer: Oroweat Bakers Ltd. will redeem this coupon for 10¢ plus 5¢ for handling when terms of this offer have been complied with by you and the consumer. Proof-of-purchase of sufficient merchandise to cover coupons submitted must be shown on request. Void where prohibited, taxed, or restricted by law. Cash value 1/20¢. For redemption of properly received and handled coupon, mail to Oroweat Bakers Ltd., P.O. Box 3000, St. John, New Brunswick, Canada E2L 4M3.

1590221
10¢ 10¢

# One Block Remains In CUPE Contracts

The parties in the lengthy municipal employees' contract dispute reached a tentative agreement Tuesday but one thorny issue stands in the way of final approval.

The agreement between six locals of the Canadian Union of Public Employees and the Greater Victoria Labor Association does not contain a clause prohibiting contracting-out of work for school board outside employees.

About 125 of the 300 employees, members of Local 382, voted last Sunday to reject any contract which does not contain the clause.

All six locals bargained through a joint negotiating committee and any acceptance of a contract must be unanimous.

Bob Cunningham, spokesman for the committee as well as representative of the school board workers, said today he is not recommending acceptance to his group.

CUNNINGHAM

The contract will be explained to the members at a meeting, to be held Sunday night, and they can decide whether they want to risk being "sub-contracted out of existence."

It is possible that having rejected the contract, Local 382 could opt out of the joint committee, allowing the other locals to settle as a group and the school board employees to battle with the GVLRA on the single issue.

Cunningham said he is pleased the negotiations resulted in a better contract than the one approved for two other CUPE locals which negotiated directlly with the GVLRA.

The tentative pact contains a cost-of-living allowance clause which triggers Jan. 1, 1978 as well as a better sharing arrangement for the dental plan, he said.

The contract provides for a six-per-cent increase in the first year and four per cent in the second.

Cunningham said it will take about a week before ratification votes by all the locals are completed. The process could be delayed by the union's B.C. convention this weekend in Vernon.

An estimated 200 delegates are expected for the meeting during which resolutions covering the federal anti-inflation program, collective bargaining and legislative changes will be discussed.

## Tomatoes Win Reprieve

Eight thousand cases of local grown tomatoes ripening in a Central Saanich warehouse may not have to dumped after all.

Jack Arnaud, president of the Vancouver Island Greenhouse Growers Co-operative now says a Toronto distributor has put in an order for 2,400 cases.

And he said he's had numerous calls from persons wanting to buy the remainder.

Growers manager Jack Armstrong believes all the surplus should be sold within the next week or two.

On Monday Arnaud complained local growers can't get access to B.C. supermarkets and warned the tomatoes might have to be dumped.

But supermarket spokesmen denied the charge and said it is their policy to support local growers.

## SUSPECT HUNTED

Saanich police are continuing the search today for a tall bandit who held up the Bank of Nova Scotia in Shelbourne Plaza Tuesday morning.

Police describe the suspect as six feet one inches tall, 160 pounds, in his early 20s, with a goatee and brown shoulder-length hair. Anyone who might have seen the man is asked to call Saanich police at 388-4321.

## Jews Request French Help

MOSCOW (Reuter) — Twenty-two Soviet Jews called on President Valery Giscard d'Estaing of France on Tuesday to use his influence to help jailed Jewish activist Anatoly Shcharansky. Shcharansky, a 29-year-old computer specialist, was accused of working for the U.S. Central Intelligence Agency.

## capital scene

St. Andrews and Caledonian Society meeting and strawberry social Thursday, June 16, 8 p.m., Holyrood House.

Sons of Scotland, Camp Balgownie No. 204 regular meeting Friday, June 17, 8 p.m., 1110 Hillside Ave.

James Bay New Horizons Society will present a hobby show Friday, June 17, 10 a.m.-4 p.m., 234 Menzies St.

Victoria Progressive Conservative Association will hold a nomination meeting for a federal candidate Friday, June 17, 7:30 p.m., in the Georgian Lounge, Empress Hotel. MP Frank Oberle (Prince George-Peace River) will be guest speaker.

Norman Archer will speak about The Family in Crisis to the Rotary Club of Victoria Thursday, June 16, noon, Empress Hotel.

## TENDER AWARDED

By late 1979 Blanshard Street will no longer be a highway to nowhere.

The $2.6 million contract for extending Blanshard from Tolmie to link up with the Patricia Bay Highway just north of the Vernon Avenue intersection has been awarded to H. B. Construction of Surrey.

H. B. Construction is the company already engaged in the $3.2 million job of widening the Trans-Canada Highway to four lanes between the Town and Country shopping centre and the Thetis Lake overpass.

The announcement of the Blanshard contract was made jointly Tuesday by Highways Minister Alex Fraser, Municipal Affairs and Housing Minister Hugh Curtis and Recreation and Conservation Minister Sam Bawlf.

Their statement said H. B. Constructin's $2,646,275 bid was the lowest of four tenders submitted for the one-and-a-half-mile Blanshard project.

But the total cost, including materials and engineering supervision, will be $4,750,000. That does not include acquisition of right-of-way property which already totals $3,659,812, with 14 properties still under negotiation.

The Blanshard extension, empoying up to 70 workers, is scheduled to be completed by the end of 1979, coinciding with completion of the Trans-Canada widening.

## ACROSS THE ATLANTIC ... BY LEATHER BOAT

LONDON (UPI) — Four men in a banana-shaped leather boat reported today they were only 120 miles from Canadian soil after sailing nearly 4,000 miles across the Atlantic.

Timothy Severin and his three crewmen were in their 38th day at sea, a spokesman for the sponsoring leather institute said.

They sailed from Iceland May 8 on the second leg of their trans-Atlantic sail from Ireland, a voyage made to demonstrate that St. Brendan, most famous of the early medieval Irish navigators, could have discovered North America 1,000 years before Columbus.

Their boat was trapped in pack ice Tuesday, the spokesman said, but was rescued by a trawler which carved a 15-mile passage for them.

The spokesman said Severin expected a favorable wind which would allow him to dodge an iceberg field in his bath and sail into Gander Bay, 280 miles away.

OLYMPIC COMFY
2-lb. DOWN
SLEEPING BAGS
LEFT OR RIGHT
ZIPPERS
BURGUNDY OR BLUE

NOW
$89^{95}$

OLYMPIC SPORTS AND SKI WORLD

1661
DOUGLAS ST.
VICTORIA
388-6485
also in Nanaimo

6-13

# Wife, Husband Beating Part of Way of Life

MONTREAL (CP) — Wife-beating is part and parcel of the North American way of life and so is husband-beating, reports a U.S. sociologist who recently completed a major study on family violence.

Prof. Murray Strauss of the University of New Hampshire told an international conference on Violence in the Family Tuesday that almost two million U.S. wives were beaten last year by their husbands or the men they lived with.

Strauss said the Canadian ratio would probably be somewhat lower than the U.S. since assault and homicide rates are lower in Canada.

An almost equally high prevalence of husband-beating was shown by Strauss's study, based on 1976 interviews with a national representative sample of more than 2,000 couples.

"The old cartoons of wives chasing husbands with rolling pins, or throwing pots and pans is closer than most of us like to admit," Strauss told an audience of legal experts, doctors, police officials and academics gathered for the week-long conference at McGill University.

The sociologist said that while violent acts against husbands are a serious social phenomenon, wives are much more often the victims of serious beatings because of men's greater physical strength.

## DRIVER HAD BEEN DRINKING

A coroner's jury Tuesday night blamed a 17-year-old youth for a three-car accident April 27 in which he died.

The jury found Brad Shaun Ruel Fraser, of 2533 Richmond, was in an advanced state of impairment and was driving his car on the wrong side of the road when he collided head-on with another vehicle on Sooke Road 12 miles west of Victoria.

Fraser was killed instantly in the collision which also involved a third car.

Kevin Michael Spicer, 17, of 3609 Richmond, a passenger in Fraser's car received minor injuries.

IGA
At Colwood Corners
1860 Island Highway
Prices Effective June 15, 16, 17, 18
We Reserve the Right to Limit Quantities
OPEN 9-9 (INCLUDING SUNDAY)

GRADE B YOUNG TURKEYS lb. 75¢
GRADE A BEEF CHUCK STEAK lb. 79¢
GRADE A BEEF CROSS RIB ROAST lb. 89¢
BAR-B-Q or REG. BULK WIENERS lb. 69¢
SMOKED Beer, Pepperoni, Salami, Summer SAUSAGE STICKS 1½-lb. ea. $1^{39}$
EXTRA LEAN GROUND BEEF lb. 89¢
YORK CONCENTRATED APPLE JUICE 48-fl.-oz. 59¢
YORK UNSWEETENED PINK GRAPEFRUIT JUICE 48-fl.-oz. 55¢
KRAFT PARKAY MARGARINE 3 lbs. $1^{59}$
MAPLE LEAF CHEDDAR SPREAD 16-oz. $1^{29}$
WHITE SWAN PAPER TOWELS 2's 87¢
CAPRI BATHROOM TISSUES 4-s 69¢
CARNATION COFFEE MATE 16-oz. $1^{19}$
SHANE'S ASSORTED COOKIES 6-oz. box $1^{89}$
RISE & SHINE LEMONADE CRYSTALS 3 3¼-oz. pkgs. 53¢
BICKS HOT DOG, HAMBURGER RELISH 2 12-oz. jars 89¢
DELMONTE WAX or GREEN BEANS 3 14-oz. tins 89¢
OVEN FRESH HOT DOG HAMBURGER BUNS 2 dozen $1^{00}$
IGA ICE CREAM 4 litres $2^{39}$
IGA CATSUP 20-oz. 69¢
GLAD GARBAGE BAGS . . . 20's $1^{89}$
HUSKY DOG FOOD 3 25½-oz. 99¢
ARDMONA PEACHES or PEARS 2 14-oz. tins 77¢
PINE SOL CLEANER 40-oz. $1^{69}$
VALLEY FARM FRENCH FRIES 2 2-lb. bags 79¢
GOOD & FRESH FROZEN ORANGE JUICE 4 5-oz. tins 89¢
CAN. No. 1 U.S. FRESH CORN on the COB 10 for 99¢
CAN. No. 2 LONG ENGLISH CUCUMBERS 3 for 89¢
LOCAL No. 1 GEM POTATOES 10 lbs. 59¢
GOLDEN RIPE BANANAS 5 lbs. $1^{00}$

call now !
find out where tickets for
the JUNE 19 DRAW
of LOTO CANADA
are still available-
388-7243

Loto Canada
$Million
Loto Canada

# Victoria Times

WEDNESDAY, JUNE 15, 1977

GORDON BELL
Managing Editor

STUART UNDERHILL
Publisher

BARBARA McLINTOCK
Editor

## Petty Politics, Tired Tactics

The puerile performance of the New Democratic Party as the legislative session resumed on Monday augurs poorly both for the future of the party and for the people of British Columbia. In stalking out during debate on a bill to provide aid to independent schools, the NDP showed it is fast becoming ideologically and tactically bankrupt as a political party. More unfortunately, the opposition MLAs also demonstrated a growing contempt for both the parliamentary system, which demands an effective opposition, and for the people of the province, who deserve one. One wonders what they were trying to prove.

Perhaps party leader Dave Barrett and his colleagues were making a desperate attempt to focus public attention on a bold and socially significant NDP position on the independent schools issue. But this is hardly likely, for the NDP appears to have no position at all on Bill 33 except that it should not be dealt with at this time. Read the news reports of Monday's debate and try to decide whether the official opposition is for or against the legislation and for what reasons. We guarantee it's a challenge.

Perhaps, then, the NDP members were intent on spotlighting what they consider to be the steamroller tactics of a government bent on ramrodding legislation through the house. But this doesn't make sense either, for there can be no better guarantee of one-sided debate than for the opposition to absent itself from the legislative chamber. What need has the Social Credit government for a steamroller when the NDP has already cleared the road of all obstacles?

All right, maybe the NDP action was simply and deliberately political, a base attempt to steal the government's thunder as the house reconvened after a lengthy recess. In this, at least, the official opposition was successful. But the publicity gained by the New Democrats was the sort that most astute politicians bend over backwards to avoid. Headlines that depict a party as a collection of crybabies who pick up their ball and go home if they can't win the game can hardly be viewed as the fruits of political victory.

The probable conclusion of this search for reason is a depressing one. It would seem that the NDP followed the course it did because it hadn't any idea of what else it might do. Unprepared for debate, lacking a firm position on a major piece of legislation, confused in its own caucus rooms, the official opposition hoped to mask its indecision with bravado and theatrics. Dave Barrett, the man who recently assailed the Social Credit government for being so unprepared it had to institute a "legislative lockout," proved himself to be at least as guilty of the same offence. There is no excuse for it.

This kind of petty performance does not speak well for the NDP in B.C. It does not necessarily portend, as Premier Bill Bennett suggested, "the final death knell of the once proud party." But if the New Democrats do not grow up, and quickly, that day may not be far off. And it will be Barrett and his friends up in the belfry and pulling the rope.

## On the Right Track

No one who watched the CBC's thorough, well-researched documentaries on organized crime in Canada could disagree with the remarks of Attorney-General Garde Gardom that more action is needed to combat this problem. The programs showed a side of Canada that is frightening — a side where might is king, where violence is commonplace, where the rule of law has no meaning. They showed too that this side of Canada is not isolated by geography or by social class, that it has spread across the country, through all classes, perhaps involving even policemen, government officials and politicians.

Gardom gave every indication that B.C.'s response to the problem will be a crime commission, perhaps similar to the one in Quebec. The Co-ordinated Law Enforcement Unit (CLEU), B.C.'s current group fighting organized crime, is undertaking a detailed feasibility study.

Such a step must be commended. Carefully organized and run, a public commission could do nothing but good. CLEU officials, policemen, and other public officials know perfectly well now the identities of many key persons in organized crime in B.C. Their problem is to acquire enough hard evidence to prosecute them. In a public commission, these persons might be exposed, and their activities thereby curbed somewhat, even without the evidence necessary for a criminal court.

Gardom is right too in saying that the details of such a commission must be worked out before it starts operating. In such a sensitive area bureaucratic snafus cannot be tolerated. However, he should ensure the preliminary studies do not take longer than the commission itself. So far he has declined to give any time frame for the CLEU feasibility study, saying only it should take "well under" 2½ years.

To spend anything like 2½ years on a feasibility study would be absurd; no more than one-quarter of that time should be needed. Gardom should set CLEU a definite deadline for the completion of the study, then go ahead with a commission that would benefit the law-abiding B.C. public.

## I Love Lucy x 1,000?

Those of us at the paper who are accustomed to reading one page at a time thought television's original dozen channels just fine, thank you. When such electronic wonders as cable and converters came along, the multiplication of opportunities stunned habitual viewers.

But we are well and truly boggled at the news from John Reinhardt, director of the U.S. Information Agency, that there are now on the market coaxial cables capable of carrying 10,800 channels each.

These "are soon to be replaced by millimetre waveguide systems of ultra-short frequency which will carry up to 250,000 channels," he said. The capacity to transmit "bits" of information per second per channel will go from 648 million to 15 billion. New laser systems being developed will enable the transmission of 100 billion "bits," said Reinhardt.

These are designed for use by computers, of course, but will have a spin-off application in broadcasting. Twelve channels yesterday, today 26 with a converter, tomorrow, who knows how many?

When "a lot of what we see on our screens is dreadful . . . boring and predictable," as CBC producer James Murray noted last week, imagine the possibilities with 10 or 100 times as many channels available. What hath Samuel Morse wrought.

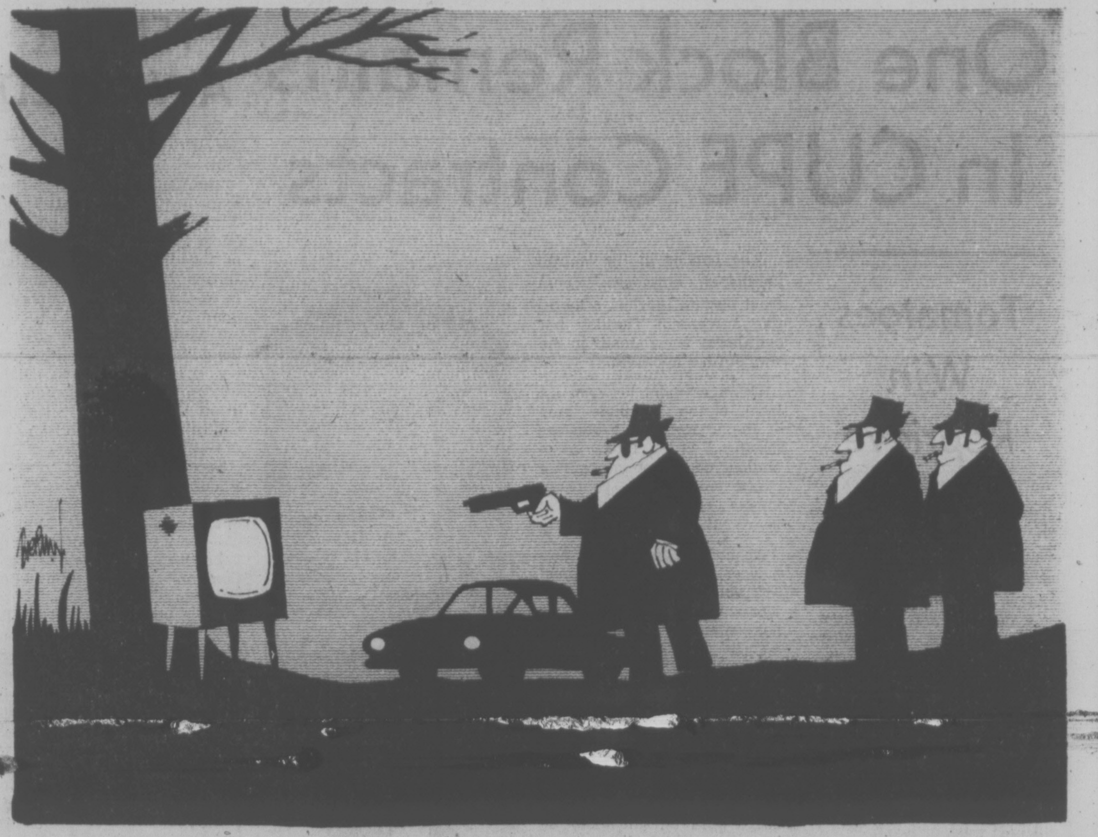

. . . the informer . . .

### HAROLD GREER

## Minorities Here to Stay

TORONTO — The clear lesson of the Ontario election is that minority politics are here to stay, at least for as far as one can see. This is going to take an awful lot of getting used to by the political parties, especially the Conservative party.

For many years, Ontario's three-party split was regarded by all concerned as a transitional difficulty. Elections were not so much an effort to come first — the fundamentally conservative nature of the province rather made that a foregone conclusion — as an effort by the Liberals and New Democrats to come in a strong second, in the hope of forcing a predominantly two-way choice on the voters "next time."

The Conservatives for their part have willingly encouraged this strategy. In 1971, when the NDP was thought to be the "coming on" threat, the Tories ran against the radicals who were menacing the divine order of things. In 1975, when the Liberals were said by the pollsters to be the danger, they ran against the perfidious kissing cousins of Ottawa and virtually ignored the NDP, which then proceeded to steal second base.

### Few Changes

Naturally, the NDP was again the target this time, while the Liberals were dismissed as irrelevant. The appeal was to beware the NDP weirdos and keep Ontario strong, both economically and in the councils of the nation. The result, subject to recounts: 58 Conservative seats, 34 Liberal and 33 NDP. The lesson: no majority.

Only 12 of 125 ridings changed hands in the election and it is impossible to see evidence of a general trend in them. Three seats — Fort William, Timiskaming and Durham West — were lost by the NDP to the Conservatives because, in part, of a poor Liberal vote. Apart from that, the switches were the result of local circumstances and candidates.

The conventional wisdom is to credit the astute and energetic campaign of Liberal Leader Stuart Smith for saving the Liberal cause and preventing a Conservative majority. A more exact explanation, I think, is that, with all due respect for Smith's effort, the much-expected "Liberal collapse" was never there in the first place.

Indeed, if the Liberals had been better prepared for the election in terms of organization, candidates and money, the latter-day surge of Smith's campaign might well have vaulted them, instead of the Conservatives, into minority government.

This, however, is now beside the point, which is that the Liberals have simply proven the obvious, just as the New Democrats have, that they are a viable political force which must be expected to receive a respectable popular vote and a significant number of seats in the Legislature.

It was because the obvious has gone unrecognized for some years now that the election occured. Premier Davis called it because he thought the Liberals were so badly off in public esteem that most of the voters could be polarized into a Conservative-NDP contest with a Conservative majority the certain outcome.

Many are saying he failed because the Conservative effort to produce a polarization was offensively crude and cynical. Again I would suggest he failed because the effort was simply unrealistic from the outset. The NDP has been around for years and many thousands of voters have been supporting it; Davis said nothing about it (and said it very poorly) they didn't already know. Why then premise a majority by attacking the NDP, when the Liberals are still around to capture, more or less, their one-third of the vote?

It is trite to say habitual thinking dies hard, especially in politics where "winning" is everything and there is always a "next time." But it is just this kind of thinking which will have to disappear if the realities of Ontario's three-party system are to be accommodated.

The inevitable corollary of a viable three-party system is chronic minority government and that in turn means minority government must be made to "work," at least to the extent that one party or another is not scheming for yet another election as an opportunity to put a rival out of business.

I do not minimize the difficulty of achieving such a change in attitude. It will require a new approach to parliamentary procedures and concepts, such as the idea the government must stand or fall on every major proposal to the legislature. It will require a much relaxed view of party solidarity and discipline, so that individual members are not automatically expected, except in matters of conscience, to vote the party line.

### New Attitudes

It will also require a new attitude on the part of the media, where controversy and confrontation is the enemy of minority politics and the press no less than the politicians is going to have to grow up, even at the price of dullness.

As for the politicians, Premier Davis is the problem. He is by nature and experience the complete partisan; he just can't help it. He will find it very difficult to accommodate the new politics but perhaps this will be short-term difficulty: having failed twice to get a majority under the old politics, he is already talking, albeit indirectly, about his departure from his party's leadership. "I would like to stay until after the referendum" in Quebec, he told reporters. One should note the "after" in that statement but at least it indicates that Davis knows the pressure is on.

## letters

### Haida Carver

On June 10 you report that the Haida master carver and author Bill Reid, in his makeshift workshop at Skidegate, B.C., is working on his 55-foot totem masterpiece for his Queen Charlotte Island reserve business centre.

In our famous Provincial Museum, that powerful magnet to attract tourist dollars to the Island and B.C., we are proud of the totem displays as the artistic heritage of a conquered race that reverenced nature.

The Haida band has started an appeal to the general public for aid in completing the Skidegate totem. Let's help them in our shame remembering how our white pioneers crushed their nation and how we still delay the settlement of their just claims to our miserly grants. — K. Harbin, Victoria.

### Public Loser

I cannot accept your editorial Buying a Piece of B.C. as one cannot buy something which already belongs to the people of B.C.

The assets now being offered or to be offered to the public already belong to all the people of the province as they were purchased by the democratically elected government of Dave Barrett during its tenure of office.

I agree with Bob Williams that these assets will be purchased by the wealthy few and so the people of the province will lose not only these assets, but also the considerable profits which accrue from these investments. Surely no one thinks that those who purchase shares in the proposed public corporation will do so from a philanthropic point of view but solely with the objective of making a profit. In other words the B.C. citizen, who is at present the owner and the beneficiary of these assets, will be the loser. It should also not be forgotten that the control of Cancel was purchased when that company threatened to close down.

I would like to wager that in five years very few of the shares of the proposed corporation will be in any hands except the few wealthy. When will the voters awaken from their dreams? — M.P.B. Wrixon, 301-1701 Cedar Hill X Road

Highway traffic: slow drivers or law-abiding motorists?

### Slow Drivers

Highway Minister Alex Fraser's usual whipping boy, the so-called slow driver, has been singled out again as the number one hazard. It would be more to the point if he would define his speed of a slow driver.

Driving the Hope-Princeton road recently and driving in accordance with posted B.C. speed limits on the stretches designated we were almost always overtaken and passed by other drivers. The same attitude applies here on West Burnside and the "Colwood 500." Anything but the speed limit obtains.

It is commendable to lobby hard against drunken driving or the compulsory use of seat belts, but why not enforce the present laws pertaining to speed limits? Surely this aspect of law-breaking should be of similar concern to the attorney-general's office and the highways department as well as the municipal councils? Or are those drivers who wish to adhere to the posted speed limits to be classed as slow drivers? — Don D. Fraser, 1161 West Burnside Road.

### Godzilla Replies

On May 24, your paper published a lead editorial (British Columbia's Godzilla) which drew on evidence recently presented to the cabinet committee on the Revelstoke appeal in support of the concept of marginal costing as a basis for utility rate making.

Drawing on arguments and statistics contained in the brief prepared by three University of British Columbia economists, your editorial used these as a basis for attacking B.C. Hydro's approach to rate making.

It's unfortunate that you didn't consider Hydro's rebuttal of the brief before publishing your editorial.

Dr. Ernst Berndt, one of the three UBC economists who prepared the brief, presented figures at the cabinet committee hearing which imply increases in residential rates of up to 40 per cent and in bulk rates of up to 130 per cent. The theory that this approach would force immediate reductions in consumption only works if the rate increases are sufficiently high. It would surely be wise to assess very carefully the effects of such increases on B.C.'s economy — as well as on individual customers including those on fixed incomes — before they were introduced. Recent more modest rate increases have not met with much customer approval nor newspaper editorial support.

B.C. Hydro testimony and argument identified several major flaws in the brief which raise serious questions about its basic credibility:

- A model for marginal costing contained in the brief calls for B.C. Hydro rates to reflect economic costs to society not related to actual disbursements by Hydro.
- It advocates that Hydro's rates reflect construction costs artificially inflated by 25 per cent.
- It proposes pricing Hydro-owned coal (Hat Creek) at the highest price obtainable elsewhere.
- It proposes artificial depreciation of Hydro's assets on the basis of the "life of an average non-residential investment" rather than on the life of the assets.
- Berndt's testimony demonstrated a confusion about capacity and energy as they relate to Hydro's predominantly hydroelectric system. His assertion that energy charges on a hydro system should be higher than on a fuel-burning thermal system are incomprehensible.

The brief you quote from was prepared by Berndt and John Helliwell, both economics professors at UBC, and Sanford Osler, a graduate student and research assistant at UBC while the brief was being prepared.

Berndt, in his testimony, relied heavily on a model for marginal costing contained in a master's thesis prepared by Osler. Berndt sets it up as a reliable study of B.C. Hydro's costs. It is difficult to believe that he is serious. Osler's study took some six-man-months, or at most 18 man-months if all three members of the team worked full time at it — which seems unlikely if the two professors had other university commitments. By comparison, a marginal costing study undertaken by Ontario Hydro took an estimated 28½ man-years to complete, and employed consultants who claim to have spent seven years developing their methodology.

Utilities in North America, like B.C. Hydro, have accepted in broad terms the idea that marginal costs should be considered but not yet that rates should be based on them. To our knowledge, only two utilities — Long Island and Wisconsin — have introduced a modified version of a rate structure based on marginal costing. As stated above, others are studying it — as is B.C. Hydro.

B.C. Hydro's present rate structure, of which your editorial is highly critical, is designed to reflect as closely as feasible the real costs of serving each class of customers and is typical of that being used by utilities throughout North America.

B.C. Hydro does not reject the possibility of adapting its rate structure to marginal costing based on sound evaluation and judgment. Indeed, we have given the matter careful study and will continue to do so but such a transition, if it should prove desirable, would necessarily be gradual to avoid any possibility of serious social and economic disruptions in B.C.

Hydro's testimony at the hearing showed that marginal cost studies are still in their infancy in North America, that three different methodologies are presently advocated on this continent, and that no methodology has been developed in North America or, it appears, in the world, for predominantly hydroelectric systems such as B.C. Hydro's.

You refer in your editorial to a Hydro load growth forecast of 9.2 per cent against a 5.4 per cent rate by the B.C. Energy Commission. Testimony at the cabinet committee hearing showing that Hydro's predicted growth rate for the period from 1974-75 to 1985-86 was 8.6 per cent. Over the same period, B.C. Energy Commission predicted a growth rate of 7.1 per cent per annum, while the department of economic development suggested a growth rate of seven per cent plus an allowance to protect against the consequences of under-planning. Of the agencies which prepared forecasts Hydro is the only one held accountable for meeting or failing to meet the energy needs of its customers.

We recognize the right of a newspaper to be critical in its editorial column but surely your readers are entitled to more than a one-sided view of a highly questionable brief on which your criticism of our rates appears to have been based. — Robert W. Bonner, Chairman, B.C. Hydro and Power Authority.

### Bonner Out

Today I paid my B.C. Hydro bill — service charge $3.

Front page Times, May 31: Hydro Jumps into Black. Mr. Gordon Shrum, where are you? Out with Bonner.

My case rests.

Don't take it out on the little cashiers. Remember the politicians and civil service mandarins. — W. R. Morgan, 101-105 Island Highway.

VICTORIA TIMES, established 1884 is published every afternoon except Sunday by the Times Publishers, Limited, 2621 Douglas Street, Victoria, B.C. V8W 2N4. Second class mail registration No. 0625. All undelivered copies and notices of change of address to be sent to the above address. The Canadian Press is exclusively entitled to reprint the local news published herein.

# United Nations Grown Fat

WALDHEIM . . . $120,000 and perks

### By PATRICK J. BUCHANAN
### New York Times

Where the devil is the guy who set the Reichstag fire when we really need him?

The angry question is posed by a recent report on the United Nations by New York Daily News correspondent William Sherman.

Following months of legwork, Sherman, a Pulitzer Prize winner, sat down at his desk to write on the "rot" and "decay of an organization whose goals have been twisted, whose policy-making organs have been rendered impotent and whose annual budget has been spent in part on obvious boondoggles . . . Nearly half of every UN dollar spent, $2.3 billion, money originally programmed to educate the illiterate and wipe out disease, is flushed out in high salaries, new building, office furniture and travel . . ."

The master of the revels on Turtle Bay is Kurt Waldheim, UN secretary-general, a stoop-shouldered Austrian diplomat who prefers his personal photographer to shoot him from a "right profile, his favorite."

Occupying a four-storey, tax-exempt, rent-free, million-dollar mini-palace off Sutton Place, designed for the daughter of J. Pierpont Morgan, Waldheim is forced to conduct his struggles for social justice on a salary of $120,000 a year. There are, however, other rewards. With a staff of 53, Kurt is provided $37,000 for home services (i.e., maids, etc); $8,000 for car replacement; $25,000 for maintenance of residence; and $45,000 for airline tickets. He gets an annual post adjustment of $9,742, and controls expense accounts, on which he need not report, including some $40,000 to entertain heads of state and other VIPs; $88,000 for interpreters; $5,000 for reproducing documents; and $2,000 for a biennial junket home to lovely Vienna.

Following the Waldheim tradition, the UN diplomats have made themselves the most coddled "public servants" in history. No fewer than 73 (an additional 42 at the World Bank) earn as much or more than $60,000 paid to U.S. cabinet officers. Average pay at the UN is 38 per cent to 57 per cent above the U.S. civil service; the highest paid in the world. In pensions, health insurance, vacation time and travel, the Americans aren't even competitive.

Indeed, the lowest paid UN workers, the messengers, earn more than $10,000 a year, plus various allowances and benefits.

There are other frills. A UN diplomat, for example, can pick up a case of scotch for $24, which would cost you or me $116. In his fourth floor cafeteria, after a morning of fighting for global understanding, he can sit down to a full lamb curry lunch with two vegetables for under two dollars, with a nicely chilled bottle of wine tossed in for less than a buck.

With this cornucopia flowing, not surprisingly the UN permanent staff has doubled in size in 10 years to almost 41,000. Many of them are not in the least troubled by their sumptuous and sybaritic lifestyle, and one confessed to Sherman cheerily:

"The most critical day in a diplomat's life is January 26, when Australia and India both celebrate their independence. The question is: do you go to the Indian reception first, where they don't serve booze, and look forward to the Australian or do you get totally tanked at the Australian to carry you through the Indian."

"And there are the parties," writes Sherman, "four and five a night during the General Assembly session, where mohair-suited diplomats dive for prized pearl gray caviar, elbowing and bumping each other with moves that would dazzle O.J. Simpson."

Meanwhile, as thousands of children were starving to death in impoverished nations, the UN's Food and Agricultural Organization reported a budget divvied up thus: 80 per cent for bureaucracy, 11 per cent for publications no one reads, and 9 per cent for the all important "meetings" and "travel."

For years, the UN has been the world's largest game preserve for foreign spies. An estimated one-third of the 401 Soviet nationals working at the UN is said to be tied directly to the KGB. Since U.S. taxpayers foot 25 per cent of the UN bill, Americans are thus paying one-fourth the princely salaries paid to scores of Soviet secret police.

What else has the U.S. gotten in return for the $7 billion a hopeful nation has poured into "Man's last best hope." Well, it's allowed to cast one of the 127 votes in the General Assembly, to the Russians three, and last year alone, through the city of New York, was stuck with 242,000 unpaid parking tickets.

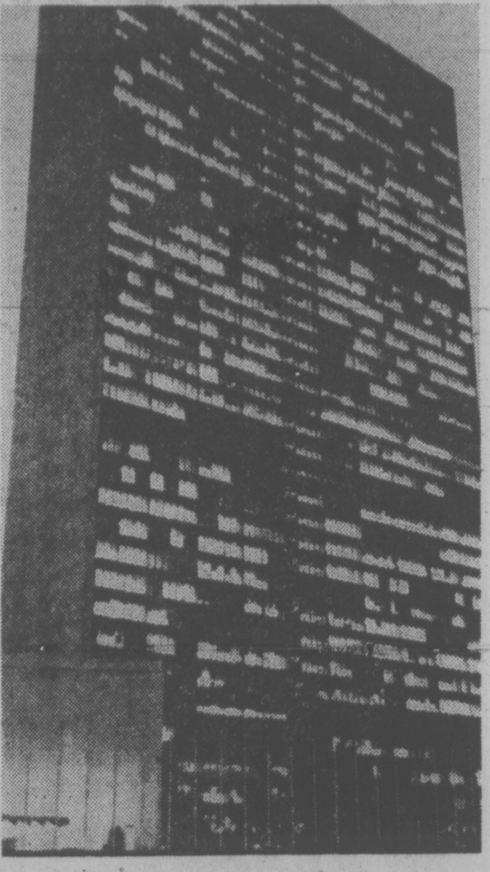

$2.3 billion for the staff

# Surgery for Profit

### By ELLEN GOODMAN
### Boston Globe

The man from the American Medical Association was pretty direct about it. If a woman had hysteria, then the cure might well be a hysterectomy.

Yes, there was something positively Grecian about the dogged line of reasoning pursued by Dr. James Sammons as he testified before the House Commerce oversight subcommittee that's been investigating unnecessary surgery.

The word "hyster" began its unfortunate etymological history as Greek for "uterus." It doesn't take a NOW task force to trace its descent into the English word "hysteria". — "an uncontrollable outburst of emotion or fear."

## 'Cutting Fear'

With that background, it should not have been surprising to find Dr. Sammons telling the congressional hearing that the AMA supported surgery as a means of cutting out fear. He condoned a hysterectomy for women in states of "acute pregnophobia" (fear of pregnancy) and acute cancer phobia.

In the process, he pointed up one thing: Hysterctomies have become big business. In 1975, more wombs were removed than tonsils — 725,000 in all, up a full 25 per cent from 1970. At this rate, half of all American women over 65 will have had their uteri taken out.

Of course, relatively few of these operations are done for the fearful, but Sammons' casual attitude toward the procedure shows up in the statistics. The hysterectomy rate in the United States is 2½ times that of England and four times that of Sweden.

Of all these procedures, no more than 20 per cent are performed for cancer or other life-threatening disorders. A large number, however, are done for sterilization, despite the availability of less drastic and less complicated procedures. At Los Angeles County Hospital for example, 20 per cent were done openly for contraception.

That doesn't count the ones that are done less openly. Dr. Malkah Notman, associate professor at the Harvard Medical School, has noted that, "There is a group of Catholic women who are in conflict about contraceptives. They come to the doctor with 'symptoms.' If they are 'sick' and 'need' a hysterectomy, then they are off the hook. Everybody, including the doctor, goes along with it."

Their operations become part of the conservative estimate that 15 to 40 per cent of all hysterectomies are "questionable." In the attempt to understand how this happens, some blame "consumer demand," and some blame surgeons for being profit-motivated and-or knife-happy.

Yale Medical School's Dr. John Morris testified that some California surgeons now pay $100 a day for malpractice insurance, and added: "That can't help but affect some surgeons' judgment." It is known that the rate of operations is higher among the patients of doctors who are paid on a piece-rate (rather than salaried) basis.

Aside from the money incentive, surgeons in general are prone to work by the motto, When in doubt, Cut it out. Dr. Notman, who has studied depression in post-hysterectomy patients, says: "There are too many hysterectomies done because they appeal to the surgeon's sense of tidiness. It is the obvious way to get rid of the symptoms."

This attitude combines with another, says Dr. Notman: "It's pretty clear that most surgeons think that the uterus is useless once women are done having babies."

A study by sociologist Diana Scully in Illinois found that many surgical residents develop a "sales pitch" for the operation, which she quoted this way: "Think of the uterus as a cradle. After you've had all your babies, there's no reason to keep the cradle."

## Shopping Around

Surgeons themselves often maintain that women seek, and even shop, for a hysterectomy. Dr. Kenneth Ryan, chairman of Harvard Medical School's obstetrics and gynecology department — who also testified in Washington — doesn't believe this happens very often. When it does, he says, "we ought to figure out why instead of just going ahead and doing it. In the menopausal years, especially, we need more medical care to avoid the procedure rather than encouraging women to have it."

As for the motion of surgically removing the wombs of the fearful, Ryan was set against it. "The AMA went out on a limb," he said. "I think their position has become untenable."

Indeed, during his testimony the man on the limb had also condoned removing breasts, bunions and assorted limbs under similar acute "mental" symptoms. By the end of the afternoon he was calling the Members of Congress by the title "Doctors." There were those who believed that he sounded a touch hysterical.

# Casinos Become Big Business in Alberta

### By REG VICKERS

CALGARY — Each weekend (and recently, beginning as early as Monday) blackjack dealers shuffle cards behind tables at the Convention Centre or in a banquet room at one of the downtown hotels.

An empty stool is rare, even in mid-afternoon, and queues of gamblers, as the 2 a.m. closing time approaches, are not unusual.

The casino phenomenon in Alberta has gone beyond the simple craze stage. It is now big business. Last year Albertans spent about $200-million on all forms of legalized gambling and casinos took in a large chunk of that money.

★ ★ ★

The figure breaks down to an average of $100 for each adult in this province, much more than the $68 national average in the United States.

Alberta's gambling laws are among the most liberal in Canada and recently law-enforcement officials have said it is time to draw the line and tighten the rules.

Attorney-General Jim Foster has called last year's 14-fold increase in casino applications "an alarming psychological trend." He said he would like to reduce the number of hours casinos are allowed to operate.

Calgary Police Chief Brian Sawyer said the casino question is "a very, very big issue." The chief sees Calgary becoming a gaming mecca and warns that if gambling is allowed to go unchecked, it will become too great a temptation for criminals to ignore.

★ ★ ★

The Calgary Police Commission sees the same danger and last month decided to launch its own investigation into the growth of gambling in this city, and to determine whether organized crime might eventually become involved.

Commission chairman William Howard said the commission's concern about gambling isn't based on the question of morals but on the possibility of criminal activity. Said Howard: "If we can see a condition developing which is going to attract undesirable people, (then) are we inviting some trouble?"

What the commission may find, however, is a surprising lack of public support for any crackdown or tightening of the gambling laws.

The Calgary Herald in an editorial last week suggested the public retain a skeptical outlook on any gambling probe and suggested the whole exercise was more an effort to induce public pressure for tighter laws than any exposure of criminal intent. The editorial added: "If the investigation comes up with good reason to tighten the laws, well and good. But let it be real evidence, not merely assertions that what has apparently happened elsewhere might be happening here, or might some day."

★ ★ ★

Foster admitted pressure is coming from religious and charitable organizations to liberalize the gambling laws and it is not difficult to understand why. Casinos are restricted to religious and charitable organizations, although cultural operations have managed to qualify. Their profit from the allowed two days of gambling ranges from a low of $7,000 to a high of $50,000, with most earning roughly $15,000.

"All kinds of very good people are saying, 'couldn't we have more gambling because then we can raise more money and then we can do more good?' " Mr. Foster said.

Chief Sawyer said the problem has stuck the province with "a bear by the tail," as he, too, could see "very strong" pressure on the Government to grant more licences. But Chief Sawyer contended everyone justifies legal gambling because "it does something good". His concern is that it also undermines the nation's moral foundations and feels an attitude that it's okay as long as the proceeds go to charity is dangerous.

Sawyer fears it won't be long before someone turns the Convention Centre into a Las Vegas-style casino, six nights a week.

Foster said "no way" when asked if Alberta could become another Nevada, but he does want to keep a closer check on operations. Game rules already are restrictive. Only one casino at a time is allowed to operate in each city and money received must be kept in a separate bank account for quick checking. The Attorney-General's Office insists on knowing what the proceeds are going to be used for.

But like Chief Sawyer Foster is worried about a lowering of moral standards. He said he sees Albertans being seduced into believing that gambling is "the easy way", the answer to their dreams.

If the betting public has any doubts, the attorney-general has another figure. Last year, not one casino operation lost money.

The Globe and Mail

# A Sensible Welfare Solution

**russell baker**

The idea that welfare people ought to have to work for their cheques is sound so far as it goes, but it does not go far enough. It has two great weaknesses. One, most of the welfare population is almost worthless in today's labor market and would, therefore, not be worth the welfare benefits that accompany its toil. Two, the present outrageous cost of the welfare program would remain as outrageous as ever.

The solution here, as always, lies in a return to the American free-market tradition. If we look upon the welfare population as a commodity for which there is bound to be a market, the problem ceases to be a problem and becomes an opportunity.

★ ★ ★

The first step is to abolish the welfare office and replace it with a welfare auction market. This market would differ from conventional markets, since its operator — the government — would not be trying to make a profit but to cut costs.

Let us say that the government has on its welfare rolls Client X, who is hardly an irresistable bargain in the labor market, being a half-blind arthritic grandmother with no computer skills. The most benign employer would hardly be justified in paying her more than 50 cents a week, whereas the government is paying her, say, $160 a month in welfare.

Obviously, the government is losing $158 per month by keeping her on welfare instead of putting her into the labor market. This loss could be cut dramatically by putting her up for auction.

The trick is to auction her to the lowest bidder. You might, for example, reason that you could keep her stored in the attic and get some decent floor scrubbing out of her, if the government would pay you $10 a month. A competitive bidder might come back with an offer of $7.50.

Do you dare go to $6? You might lose money on the food bill, but if you could get some dishwashing out of her in addition to the scrubbing she might still be a bargain, considering the present cost of household help.

If she is knocked down at $6, the government has cut its losses on her by $154 per month — a substantial government saving. If comparable per capita savings could be made on the entire welfare population, welfare would cease to be a significant government cost.

★ ★ ★

Aside from cost reduction, other benefits are obvious. The money paid out by government no longer goes into the hands of the irresponsible to be wasted on television sets, muscatel and potato chips. It goes, instead, to that substantial element of the population which knows the value of money and how to handle it with respect.

Best of all, the present welfare population receives the benefit of the physical and spiritual improvement which results from work. The present faint-hearted proposals for putting to work those who are employable in the present labor market would limit the physical and spiritual benefits of labor to the few who are robust enough to pass inspection by employment-service bureaucrats.

Thus, it is discriminatory to deny these benefits to the infirm. Moreover, the spiritual improvement which comes with honest labor may be diminished by the suspicion that one's labor is not altogether honest.

It is a dreadful thing for a man's spiritual state to have to live with the suspicion that the government is paying him $160 for work that would earn him only $35 on the free-labor market. Far better for his spiritual health to be auctioned off to a private sponsor at $5,50 and know his true worth than to live, month in and month out, with the suspicion of being government-subsidized labor.

★ ★ ★

We can anticipate objections from the gentle-hearted to the idea of putting people on the auction block, but any attempt to draw analogies to the distasteful slavery system is easily dismissed as fatuous and illogical. The slave auction existed to make profits from human beings. The welfare auction would exist not only to reduce government spending, but also to give every human being, no matter how unfortunate, a chance to enjoy the dignity of honest labor.

The government would certainly not want to allow people to whip or otherwise brutalize runaway welfare auctionees if recaptured. In any case, this would surely be a negligible problem, in view of the fact that the great majority of them are in no shape to do much effective running.

Now you can get
A FIVE-YEAR RATE
on a
THREE-YEAR DEPOSIT
9%

If you are 55 or over, you qualify for all the advantages of our Prime 55 account. Like receiving an additional ¼% interest on saving certificates. Our regular 3-year certificate at 8¾%, then becomes 9% for Prime 55. Interest is paid monthly on deposits of $5,000 or more and your money is available prior to maturity, should the need arise.

All deposits are guaranteed without limit by the Provincial Credit Union Share and Deposit Guarantee Fund.

Prime rates, prime benefits, and prime service for people in the Prime of Life.

See us and discover the many other features that make our Prime 55 account better than money in the bank.

PRIME55

WESTCOAST SAVINGS CREDIT UNION

Victoria 386-6355
Oak Bay 595-1432
Esquimalt 388-7171
Colwood 478-5534
Sooke 642-5233

Open Tuesday through Saturday

# TORONTO MARKET TRADING

In addition to Canadian Press stock reports, bond and mutual fund prices, market quotations also are supplied by the following firms or agencies: Investment Dealers' Association of Canada, Richardson Securities, Royal Bank of Canada, Pemberton Securities, A. E. Ames & Co., Annett Mackay Ltd., Bongard Leslie & Co. Ltd., Midland Doherty Ltd. and Vancouver Stock Exchange.

**TORONTO 1:40 P.M. STOCKS**
**Distributed by CP**
**Toronto Stock Exchange—June 15**

Quotations in cents unless marked $. z—Odd lot, xd—Ex-dividend, xr—Ex-rights, xw—Ex-warrants. Net change is from previous board-lot closing sale.

| Stock | Sales | High | Low | 1:40 p.m. | Net Ch'ge |
|---|---|---|---|---|---|
| **A and B** | | | | | |
| Abitibi | 8860 | $9⅞ | 9¾ | 9⅞ | + ⅛ |
| Abitbi 10 | 8705 | $54¼ | 54 | 54 | |
| Acklnd 2p | 400 | $11⅞ | 11⅞ | 11⅞ | |
| Advocate | 600 | 325 | 325 | 325 | + 5 |
| Agnico E | 2319 | $5½ | 5¼ | 5¼ | − ⅛ |
| Albany | 8000 | 38 | 37 | 37 | −1½ |
| Alt Energy | 2445 | $13⅝ | 13½ | 13⅝ | + ⅛ |
| Alta Gas A | 21238 | $15¼ | 15⅛ | 15⅛ | − ⅛ |
| Alta G F | z10 | $28⅜ | 28⅜ | 28⅜ | |
| Alta G 9.76 | 1310 | $28⅞ | 28¾ | 28⅞ | + ⅛ |
| Alta Nat | 200 | $36 | 36 | 36 | + ½ |
| Alcan | 4530 | $29½ | 29⅜ | 29⅜ | − ⅛ |
| Algoma St | 9188 | $17 | 16⅞ | 16⅞ | |
| AStel p | 400 | $27¼ | 27¼ | 27¼ | + ⅛ |
| Allarco Dv | 680 | $16½ | 16 | 16½ | + ⅝ |
| Alminex | 12500 | $9¼ | 9 | 9¼ | |
| Alumin 4 pr | z20 | $16½ | 16½ | 16½ | |
| Alum 3rd p | 700 | $28½ | 28⅜ | 28½ | + ⅛ |
| Am Bonza | 83143 | $14¼ | 13¼ | 13⅞ | + ¾ |
| Am Larder | z100 | 15 | 15 | 15 | |
| Am Eagle | 1000 | 42 | 42 | 42 | + 2 |
| Andres W | z50 | $8⅛ | 8⅛ | 8⅛ | |
| Ang CT 315 | 180 | $37¼ | 37¼ | 37¼ | + ¾ |
| Aquitaine | 3620 | $15⅞ | 15½ | 15⅞ | + ¼ |
| Arbor C | 2000 | 74 | 73 | 73 | + 8 |
| Argus | z5 | $28½ | 28½ | 28½ | |
| Argus B pr | 100 | $33 | 33 | 33 | |
| Argus C pr | 100 | $11⅛ | 11⅛ | 11⅛ | |
| Asamera | 2403 | $12 | 11¾ | 12 | + ⅛ |
| Asbestos | 700 | $22⅞ | 22½ | 22½ | + ¼ |
| Ashland C | 200 | $11½ | 11½ | 11½ | |
| Atco A | 2300 | $18 | 17⅞ | 18 | |
| Atl C Cop | z284 | 36 | 27 | 27 | |
| Ato Hard A | 200 | $12⅝ | 12⅝ | 12⅝ | |
| BC Sugar A | 360 | $27 | 27 | 27 | |
| BC Sugar P | z10 | $12⅜ | 12⅜ | 12⅜ | |
| BP Can | 4232 | $13¼ | 13⅛ | 13¼ | + ¼ |
| Bad Boy | 500 | 180 | 180 | 180 | + 5 |
| Banister C | 1100 | $13¼ | 13¼ | 13¼ | + ¼ |
| Bank BC | 1210 | $24½ | 24½ | 24½ | |
| Bank Mtl | 6490 | $15⅜ | 15¼ | 15⅜ | |
| Bank N S | 5542 | $19¾ | 19⅝ | 19¾ | |
| Bankeno | 400 | 131 | 131 | 131 | − 4 |
| B Cdn Nat | 170 | $14½ | 14½ | 14½ | |
| Baton B | 200 | $9 | 9 | 9 | |
| Belding A | 200 | $5½ | 5½ | 5½ | |
| Bell Canad | 13808 | $52¾ | 52⅜ | 52⅝ | + ⅛ |
| Bell A pr | 100 | $52⅜ | 52⅜ | 52⅜ | + 1 |
| Bell B pr | z103 | $53 | 52⅝ | 53 | |
| Bell D pr | 525 | $54½ | 54¼ | 54½ | + ⅜ |
| Bell 2.28 | 1100 | $28⅝ | 28½ | 28⅝ | + ⅛ |
| Bell 1.80 | 775 | $22⅛ | 22⅛ | 22⅛ | |
| Bell Can W | 4012 | $8⅛ | 7¾ | 8⅛ | + ⅜ |
| Black P A | 100 | 465 | 465 | 465 | + 5 |
| Block Bros | 100 | $6¼ | 6¼ | 6¼ | + ⅛ |
| Bombdier | z41 | $6⅝ | 6⅝ | 6⅝ | |
| Bovis Cor | 3000 | 65 | 63 | 63 | |
| Bow Valy | 2375 | $20⅜ | 20 | 20 | − ⅜ |
| Bralor Res | 2520 | 420 | 415 | 415 | + 5 |
| Bramalea | 850 | $6½ | 6⅜ | 6⅜ | |
| Brascan A | 9719 | $13½ | 13¼ | 13¼ | − ⅛ |
| Brscn 8½ | 1000 | $27¼ | 27¼ | 27¼ | − ⅛ |
| Bridger | 4800 | $8⅞ | 8¾ | 8¾ | |
| Brinco | 400 | 330 | 320 | 320 | −10 |
| BCFP | 6200 | $23 | 22¾ | 22¾ | − ⅜ |
| BCFP pr | 200 | $38½ | 38½ | 38½ | − ⅛ |
| BC Pack A | z30 | $28 | 28 | 28 | |
| BC Phone | 8275 | $14⅛ | 14 | 14⅛ | + ⅛ |
| BCPh 4.84 | 800 | $15¼ | 15¼ | 15¼ | + ⅛ |
| BCPh 6 pr | z35 | $74 | 74 | 74 | |
| BCP 7.04 p | 500 | $22¾ | 22½ | 22¾ | + ½ |
| BCP 10.16 p | z140 | $29¼ | 29⅛ | 29⅛ | |
| BCP 2.32 p | z33 | $30⅛ | 30⅛ | 30⅛ | |
| Brunswk | 100 | 485 | 485 | 485 | +10 |
| **C** | | | | | |
| CC Yachts | 20025 | 350 | 350 | 350 | + 5 |
| CAE A | 150 | $9⅛ | 9⅛ | 9⅛ | |
| Cad Frv | 13300 | $9⅜ | 9¼ | 9⅜ | + ¼ |
| Cal Pow A | 2225 | $34 | 33½ | 33⅞ | − ⅛ |
| Cal P 5 p | z15 | $60¾ | 60¾ | 60¾ | |
| Cal P 7½ p | 152 | $94 | 94 | 94 | − 2 |
| Cal P 2.36 | 300 | $28⅞ | 28¾ | 28¾ | |
| Cam Mine | 5000 | 48½ | 48 | 48 | −1½ |
| Camflo | 1500 | $11 | 10¾ | 11 | + ⅛ |
| C Chib A | 100 | 300 | 300 | 300 | − 5 |
| Campau A | 150 | 380 | 380 | 380 | + 5 |
| Can Cem A | 490 | $8¼ | 8¼ | 8¼ | |
| CDC pr B | 722 | $103 | 102¾ | 103 | + ¼ |
| Can Malt A | 125 | $21¼ | 21¼ | 21¼ | |
| C Nor West | 2300 | $6⅞ | 6¾ | 6¾ | − ⅛ |
| C Pakrs C | 2480 | $17¾ | 17⅝ | 17⅝ | − ⅛ |
| Can Perm | 15057 | $18 | 18 | 18 | |
| CPerm 6¾ | 2000 | $26½ | 26¼ | 26½ | + ¼ |
| CS Pete | 550 | 234 | 233 | 233 | − 1 |
| Can Trust A | 4500 | $22¾ | 22¾ | 22¾ | + ¼ |
| C Tung | 300 | $9¼ | 9¼ | 9¼ | |
| C Cablesy | 100 | $11½ | 11½ | 11½ | − ¾ |
| Cdn Cel | 1300 | $8⅛ | 7¾ | 7¾ | − ⅜ |
| CC Man A | 125 | $24½ | 24½ | 24½ | + ¼ |
| C Curtis | z150 | 46 | 46 | 46 | |
| C Found pr | z45 | $7½ | 7½ | 7½ | |
| CG Invest | 500 | $17⅜ | 17¼ | 17¼ | − ⅛ |
| C Hidrogas | 4500 | 194 | 186 | 194 | + 6 |
| C Homestd | 1733 | $5⅞ | 5¾ | 5⅞ | + ⅛ |
| C Hydro | 12100 | $9⅛ | 9 | 9⅛ | |
| Cl Bk Com | 16985 | $23⅜ | 23⅜ | 23½ | |
| CIL | 200 | $18⅝ | 18⅝ | 18⅝ | + ⅛ |
| Cl Powr A | 6505 | $20⅞ | 20¾ | 20⅞ | + ¼ |
| C Manoir A | 500 | 425 | 420 | 425 | +10 |
| C Merrill | 1000 | $13¼ | 13⅛ | 13¼ | |
| CNat R | 600 | 380 | 380 | 380 | |
| C Ocdental | 500 | $13 | 13 | 13 | + ¼ |
| CP Inve | 2080 | $18⅛ | 18 | 18⅛ | + ⅛ |
| CP Inve pr | 427 | $36 | 36 | 36 | + ½ |
| CP Ltd | 31655 | $18¾ | 18½ | 18¾ | + ¼ |
| CPL A p | 100 | $9⅞ | 9⅞ | 9⅞ | |
| CPL 4 p | 200 | $7⅜ | 7⅜ | 7⅜ | + ¼ |
| C Reserve | 5417 | $6 | 6 | 6 | − ⅛ |
| Cdn Sup O | 275 | $48¼ | 48¼ | 48¼ | − ¼ |
| Cdn Tire | 400 | $33¼ | 33¼ | 33¼ | − ⅛ |
| Cdn Tire A | 2400 | $34¾ | 34½ | 34¾ | + ½ |
| CUtil 6 pr | z45 | $71½ | 71½ | 71½ | |
| CU 10¼ | z90 | $29¼ | 29¼ | 29¼ | |
| C Vickers | z5 | $17½ | 17½ | 17½ | |
| Canron | 400 | $23¼ | 23¼ | 23¼ | |
| Caron 6 pr | 1235 | $93 | 93 | 93 | |
| Capit Div | 30350 | 64 | 61 | 61 | + 1 |
| Cara | 3100 | $7¾ | 7⅜ | 7½ | |
| Carl OK | 4601 | 288 | 288 | 288 | |
| Carma A | 440 | $8 | 8 | 8 | |
| Cassiar | 2001 | $9⅝ | 9½ | 9½ | − ⅛ |
| Celanese | 950 | 345 | 345 | 345 | + 5 |
| Celanes 1 p | z60 | $10¼ | 10¼ | 10¼ | |
| Celan 175 p | 1450 | $18½ | 18⅜ | 18½ | + ½ |
| Ctl Est A | z9 | $12½ | 12½ | 12½ | |
| Cent Pat | 2500 | 115 | 115 | 115 | − 2 |
| Chib Kay | 3000 | 10 | 10 | 10 | |
| Chieftan D | 1600 | $11⅞ | 11⅞ | 11⅞ | − ⅛ |
| Chieftain p | 500 | $57 | 57 | 57 | − ½ |
| Chrysler | 1950 | $18½ | 18 | 18 | − ¼ |
| C S 10¾ | 100 | $11½ | 11½ | 11½ | |
| Coch Will | 4000 | 32½ | 32½ | 32½ | + ½ |
| Coles Book | 1976 | $11⅜ | 11⅛ | 11⅜ | + ⅜ |
| Cominco | 1683 | $34 | 33⅞ | 33⅞ | − ⅛ |
| CHIns A p | 100 | $22 | 22 | 22 | + ¼ |
| Con Chm A | 500 | $9½ | 9½ | 9½ | + ¼ |
| Con Bath A | 100 | $24¼ | 24¼ | 24¼ | + ⅛ |
| Con Bldg | 2100 | 289 | 285 | 285 | − 4 |
| Con Fardy | 7200 | 310 | 305 | 310 | |
| C Durham | 800 | 80 | 80 | 80 | |
| C Morisn | 200 | 141 | 141 | 141 | − 1 |
| Cons Pipe | 100 | $5½ | 5½ | 5½ | |
| Cons Prof | z355 | 13 | 11 | 13 | |
| Con Textile | 1100 | 198 | 195 | 195 | +10 |
| Con Distrb | 1900 | 284 | 280 | 283 | + 1 |
| Cons Gas | 17405 | $15⅝ | 15⅜ | 15½ | + ⅛ |
| Con Gas D | 900 | $23 | 23 | 23 | |
| Control F | 200 | 215 | 215 | 215 | |
| Conwest | 1350 | 460 | 455 | 460 | |
| Cooper C | z35 | 450 | 450 | 450 | |
| Copeland | 13200 | 55 | 55 | 55 | |
| Cop Fields | 1000 | 210 | 210 | 210 | −10 |
| Corby vt | 200 | $18 | 18 | 18 | + ⅛ |
| Cornat Ind | 11500 | $5¾ | 5⅝ | 5¾ | + ⅛ |
| Coseka R | 2900 | 455 | 450 | 455 | + 5 |
| Costain R | 300 | $12¼ | 12¼ | 12¼ | + ¼ |
| Costin R w | 1000 | 490 | 490 | 490 | +20 |
| Craigmt | 180 | $5¾ | 5¾ | 5¾ | + ⅛ |
| Crestbrk | 500 | 370 | 350 | 370 | +10 |
| Crown 8¾ | 100 | $21½ | 21½ | 21½ | |
| Crush Intl | 200 | $7⅞ | 7⅞ | 7⅞ | + ⅛ |
| Cuvier M | z50 | 56 | 56 | 56 | |
| Cyprus | 800 | $9⅝ | 9½ | 9⅝ | + ⅛ |
| **D to G** | | | | | |
| Daon Dev | 3300 | $15¾ | 15½ | 15⅝ | − ⅛ |
| Daon A | 200 | $6¾ | 6¾ | 6¾ | |
| Datline | 300 | 405 | 405 | 405 | + 5 |
| Decca R | 10500 | $7½ | 7½ | 7½ | − ⅛ |
| D Eldona | 2000 | 53 | 53 | 53 | − 1 |
| Denison | 701 | $49½ | 48¾ | 48¾ | − ½ |
| Dicknsn | 1400 | 370 | 360 | 370 | + 5 |
| Doman I | 2000 | $5¾ | 5⅝ | 5¾ | + ⅛ |
| Dome | 971 | $46 | 46 | 46 | − 1 |
| Dome Pete | 2400 | $40⅜ | 39⅜ | 39½ | − ⅝ |
| D Bridge | 2175 | $22⅛ | 22 | 22⅛ | + ⅝ |
| D Citrs A | 200 | $7⅛ | 7⅛ | 7⅛ | + ⅜ |
| Dofasco A | 5262 | $24 | 23⅞ | 24 | + ⅜ |
| Dofasco p | z10 | $62½ | 62½ | 62½ | |
| Dom Store | 100 | $15 | 15 | 15 | |
| D Textie A | 3000 | $8¼ | 7⅞ | 8 | + ¼ |
| Domtar | 12100 | $14⅜ | 14⅜ | 14⅜ | |
| Domtar pr | z80 | $12½ | 12½ | 12½ | |
| Du Pont | 850 | $13¼ | 13¼ | 13¼ | |
| Dylex L A | 1050 | $7 | 7 | 7 | |
| E-L Fin w | 5510 | 32 | 30 | 32 | + 2 |
| East Mal | 633 | 195 | 195 | 195 | |
| East Sul A | 330 | 101 | 100 | 101 | |
| Econ Inv | 100 | $12½ | 12½ | 12½ | |
| Ego Mines | 12500 | 78 | 76 | 78 | + 1 |
| Electro A | 600 | 259 | 259 | 259 | |
| Elks Stors | z50 | $9⅜ | 9⅜ | 9⅜ | |
| Emco | 3000 | $5⅛ | 5 | 5 | |
| Extndcar | 6000 | $8 | 8 | 8 | |
| Falcon C | 340 | $5¼ | 5 | 5 | − ⅛ |
| Fibrg Nik A | 779 | $33¼ | 33¼ | 33¼ | − ¼ |
| Fed Ind A | 700 | $5⅞ | 5¾ | 5¾ | |
| Fed Pion | z50 | $21 | 21 | 21 | |
| Fidelty M S | 100 | 425 | 425 | 425 | +20 |
| F Mar | 1100 | 43 | 43 | 43 | − 1 |
| Foodcrp Lt | 7800 | $11⅝ | 10⅛ | 10⅝ | +2⅛ |
| Foodex S | 200 | $6 | 6 | 6 | |
| F Seasons | 5450 | 240 | 240 | 240 | |
| Francana | 825 | $7¼ | 7¼ | 7¼ | |
| Fruehauf | 100 | $6½ | 6½ | 6½ | + ⅛ |
| GEH Steel | 100 | 271 | 271 | 271 | |
| G M Res | 650 | 320 | 320 | 320 | + 5 |
| Gaz Metr | 100 | $6⅛ | 6⅛ | 6⅛ | |
| Gen Baker | 200 | 450 | 450 | 450 | |
| GMC | 227 | $72¾ | 72¾ | 72¾ | + ⅜ |
| Genstar L | 6800 | $23½ | 23⅜ | 23½ | + ⅛ |
| Gnstar 1.50 | z90 | $23¼ | 23 | 23¼ | |
| Gnstar L w | 100 | $7½ | 7½ | 7½ | + ¼ |
| Gibraltar | 5700 | $5¾ | 5½ | 5½ | − ⅛ |
| Goldund M | 3800 | 25½ | 25½ | 25½ | − ½ |
| Graft G | 200 | $18 | 18 | 18 | |
| Gt Oil Sds | 200 | $7⅜ | 7⅜ | 7⅜ | + ⅛ |
| GL Paper | 400 | $27¾ | 27¾ | 27¾ | + ¼ |
| GL Pap w | 300 | $5½ | 5½ | 5½ | − ¼ |
| Gt W Life | 800 | $51 | 51 | 51 | |
| Guar Trst | z100 | | | | |
| Gulf Can | 919 | $26¾ | 26¼ | 26¾ | + ½ |
| Gulfstrem | 4500 | 34 | 33 | 33 | − 2 |
| **H to L** | | | | | |
| H Group A | 150 | 275 | 275 | 275 | |
| Ham Tr | 1100 | $16 | 16 | 16 | |
| Harlequin | 3100 | $17 | 16¾ | 17 | + ⅛ |
| Hawker A | 600 | $5½ | 5⅜ | 5½ | + ⅛ |
| Hayes D A | z19 | $5⅜ | 5⅜ | 5⅜ | |
| Hedway A | 4000 | 375 | 365 | 375 | +25 |
| Holinger A | 100 | $30¾ | 30¾ | 30¾ | |
| Home A | 13255 | $31½ | 30⅛ | 31¼ | +1¼ |
| Home B | 1100 | $26 | 25⅝ | 26 | + ½ |
| Hud Bay A | 2150 | $16⅛ | 16 | 16⅛ | + ⅛ |
| H Bay Co | 3650 | $14½ | 14⅜ | 14½ | + ⅛ |
| HB Oil Gas | z78 | $36⅜ | 36⅜ | 36⅜ | |
| Husky Oil | 2866 | $29 | 28¼ | 28½ | − ½ |
| Husky A pr | z10 | $39 | 39 | 39 | |
| Husky E w | 1100 | $9⅞ | 9¾ | 9¾ | − ⅜ |
| IAC | 1930 | $17 | 16⅝ | 17 | + ¼ |
| IU Intl | 3600 | $13⅜ | 13¼ | 13⅜ | + ⅛ |
| Imasco A | z50 | $25⅛ | 25⅛ | 25⅛ | |
| Imp Oil A | 12256 | $20⅞ | 20⅝ | 20¾ | − ⅛ |
| INCO A | 12395 | $29 | 28¾ | 28⅞ | + ⅛ |
| INCO B | 700 | $28⅞ | 28⅞ | 28⅞ | |
| Indal | 5200 | $8¾ | 8⅝ | 8¾ | |
| Indusmin | z20 | $10⅞ | 10⅞ | 10⅞ | |
| Inglis | 100 | $12¼ | 12¼ | 12¼ | |
| Inland Gas | z57 | $10½ | 10½ | 10½ | |
| Inlnd G 10p | 450 | $29 | 29 | 29 | |
| Inter-City | 2300 | $6⅝ | 6½ | 6⅝ | |
| Inter C B w | 1000 | 380 | 380 | 380 | − 5 |
| Intrmetco | z50 | $6 | 6 | 6 | |
| IBM | 73 | $270 | 270 | 270 | |
| Int Mogul | 150 | 273 | 273 | 273 | |
| I Mogul A | 100 | $12 | 12 | 12 | + ⅛ |
| Int Pipe A | 15069 | $15 | 14⅞ | 15 | + ⅛ |
| Ipsco | 2121 | $15⅜ | 15 | 15¼ | − ¼ |
| Inv Grp A | 1950 | $7 | 6⅞ | 7 | |
| Inv Grp 5 p | z50 | $15½ | 15½ | 15½ | |
| Iron Bay T | 200 | $5¾ | 5¾ | 5¾ | − ⅛ |
| Island Tel | 100 | $12⅞ | 12⅞ | 12⅞ | − ⅛ |
| Ivaco A | 100 | $6⅛ | 6⅛ | 6⅛ | |
| Jannock | 1468 | $9⅛ | 9 | 9 | − ⅛ |
| Jannock D | 400 | $9 | 9 | 9 | |
| Janoc 6 p | z10 | $77½ | 77½ | 77½ | |
| Jelex | 3000 | 5 | 5 | 5 | + 1 |
| Joutel | 1000 | 17 | 17 | 17 | |
| Kaiser Re | 2000 | $13⅞ | 13¾ | 13¾ | − ⅞ |
| Kaps Tran | 2100 | 67 | 67 | 67 | + 1 |
| Keen Ind | 700 | 50 | 50 | 50 | |
| Kerr A A | 531 | $14⅞ | 14⅞ | 14⅞ | |
| Koffler A | 4800 | $5¾ | 5½ | 5⅝ | − ⅛ |
| Labatt A | 3300 | $18⅜ | 18⅛ | 18⅜ | + ¼ |
| Labatt A p | z90 | $18 | 18 | 18 | |
| Laidlaw A | 400 | $7⅛ | 7 | 7 | |
| Ldl 9¾ | 200 | $10¾ | 10¾ | 10¾ | − ⅛ |
| LOnt Cem | 200 | 320 | 315 | 315 | − 5 |
| Lasitr Km | 2500 | 15 | 15 | 15 | |
| Laurasia | 2000 | 46 | 45 | 45 | − 1 |
| Lau Fin | 100 | $7⅛ | 7⅛ | 7⅛ | − ¼ |
| Lau F 2.00 | 150 | $25¼ | 25¼ | 25¼ | |
| Leigh Inst | 1000 | 305 | 305 | 305 | |
| Liberian | 200 | $12½ | 12½ | 12½ | + ⅜ |
| LL Lac | z22 | 140 | 140 | 140 | |
| Lob Ltd Ap | 1300 | $17 | 17 | 17 | |
| Lob Ltd Bp | 300 | $18 | 18 | 18 | |
| Lochiel | 1400 | 130 | 129 | 129 | − 1 |
| Lost River | 400 | 119 | 115 | 115 | − 2 |
| **M to O** | | | | | |
| MEPC | 800 | $10¼ | 10⅛ | 10¼ | + ⅛ |
| Mclan H A | 5000 | $8¼ | 8¼ | 8¼ | + ¼ |
| MB Ltd | 2210 | $20¼ | 20⅛ | 20⅛ | − ¼ |
| Majstc Wil | 1500 | 275 | 275 | 275 | − 5 |
| Man Bar | 1000 | 97 | 97 | 97 | − 1 |
| M Lf Mills | 310 | $39 | 38½ | 38½ | |
| Marcana | z166 | 14 | 14 | 14 | |
| Maritime | 2053 | $20¾ | 20¾ | 20¾ | + ⅛ |
| Martim A p | 500 | $9⅛ | 9⅛ | 9⅛ | − ⅛ |
| Mar T 940 | 3000 | $11¼ | 11¼ | 11¼ | + ¼ |
| Martin | z1000 | 9½ | 9½ | 9½ | |
| Mass Fer | 6594 | $20⅝ | 20⅜ | 20⅜ | − ⅜ |
| Mas F A | 700 | $28⅜ | 28¼ | 28¼ | |
| Mas F B | 1815 | $28¼ | 28 | 28¼ | + ⅛ |
| Matgmi A | 100 | $12⅝ | 12⅝ | 12⅝ | + ⅛ |
| Mc Adam | 2000 | 25½ | 25½ | 25½ | − ½ |
| Mc Intyre | 250 | $31¾ | 31¾ | 31¾ | |
| Melcor | 7340 | $7⅜ | 7⅛ | 7⅛ | − ⅜ |
| Mentor | 1000 | 295 | 295 | 295 | |
| Mercantil | 400 | $13 | 12⅞ | 12⅞ | − ⅛ |
| Merland E | 31200 | 490 | 475 | 485 | + 5 |
| Met Stor A | 300 | $11½ | 11½ | 11½ | |
| Met Str 67b | z60 | $14⅝ | 14⅝ | 14⅝ | |
| Mindamr | 1150 | 10½ | 10½ | 10½ | + ½ |
| Moffat A | 200 | $9¾ | 9¾ | 9¾ | |
| Molson A | 6025 | $16⅞ | 16¾ | 16⅞ | |
| Monenco A | 656 | $7½ | 7½ | 7½ | + ⅛ |
| Moore | 3935 | $30¾ | 30½ | 30⅝ | − ⅛ |
| Mt Wright | 1400 | 15 | 15 | 15 | |
| Murphy | 100 | $8¼ | 8¼ | 8¼ | |
| N B Cook | 1000 | 100 | 100 | 100 | |
| NBU Mine | 2000 | 103 | 102 | 102 | − 3 |
| NaChrs I | 1200 | $5⅝ | 5⅝ | 5⅝ | |
| Nat Trust | z100 | $15½ | 15½ | 15½ | |
| Nemco | 1000 | 191 | 190 | 191 | + 1 |
| Neonex | 1300 | 203 | 196 | 203 | + 7 |
| NB Tel | 1767 | $19⅝ | 19⅝ | 19⅝ | − ⅛ |
| N Provid D | 9500 | 20 | 20 | 20 | |
| N York Oil | 3000 | 145 | 143 | 143 | |
| Newco Fin | 270 | $22½ | 22½ | 22½ | + ½ |
| Newconx | 300 | 400 | 390 | 390 | |
| Nfld LP A | 687 | $13½ | 13⅜ | 13⅜ | − ⅛ |
| Nfld Tel | 585 | $7⅞ | 7⅞ | 7⅞ | |
| Nfld Te 975 | 230 | $22¼ | 22¼ | 22¼ | + ¼ |
| Nfld Te 885 | 475 | $21⅝ | 21⅝ | 21⅝ | |
| Noble M | 4300 | 40 | 40 | 40 | |
| Noranda A | 3753 | $29 | 28⅜ | 28½ | + ⅛ |
| Norbaska | z100 | 16 | 16 | 16 | |
| Norcen | 8162 | $11½ | 11⅜ | 11½ | |
| Norcen B | 710 | $20 | 19¾ | 20 | |
| Norcn 150 | 1300 | $19½ | 19⅛ | 19⅛ | − ⅜ |
| Normick P | 1300 | 335 | 335 | 335 | |
| NC Oils | 10100 | $8¾ | 8¼ | 8¼ | |
| Nor Ct 260p | 575 | $32⅛ | 32 | 32 | − ⅛ |
| Nor Tel | 2987 | $31 | 30⅞ | 31 | |
| NTecm B w | 550 | $12¼ | 12¼ | 12¼ | |
| Northgat | 2000 | $5¼ | 5 | 5 | − ⅛ |
| Northld | 5000 | 9½ | 9½ | 9½ | + ½ |
| Nu-Wst A | 350 | $14 | 13⅞ | 13⅞ | − ⅛ |
| Nudlama | 3000 | 16½ | 16½ | 16½ | −1½ |
| Numac | 700 | $11⅜ | 11¼ | 11¼ | |
| OPI A | 1000 | $7¼ | 7¼ | 7¼ | + ⅛ |
| Oakwood P | 8057 | 149 | 147 | 149 | + 1 |
| Obrien | 3000 | 113 | 111 | 111 | + 1 |
| Ocelot A | 200 | $8⅝ | 8⅝ | 8⅝ | + ¼ |
| Ocelot B | 5000 | $8½ | 8⅜ | 8½ | |
| Okanagan | 100 | $6⅜ | 6⅜ | 6⅜ | − ⅛ |
| Orchan A | 400 | 205 | 205 | 205 | |
| Oshawa A | 9355 | 470 | 460 | 470 | + 5 |
| Osisko | 28000 | 25½ | 23½ | 23½ | + ½ |
| Oxford A | 300 | $12⅞ | 12⅞ | 12⅞ | + ¼ |
| **P to S** | | | | | |
| Pac Coper | 3800 | 140 | 135 | 135 | − 2 |
| Pac Nth G | 500 | 310 | 310 | 310 | |
| Pac Pete | 13469 | $30¾ | 30½ | 30¾ | + ½ |
| Page Pet | 3400 | 290 | 290 | 290 | |
| Pamour A | 500 | 325 | 325 | 325 | + 5 |
| Pan Centr | 500 | 60 | 60 | 60 | + 4 |
| Pancana 1 | 1000 | 100 | 100 | 100 | |
| PanCan P | 8115 | $27½ | 27 | 27½ | + ¾ |
| Paulin A | 2000 | 310 | 310 | 310 | −15 |
| Pembina | 500 | 405 | 400 | 405 | |
| Penningtn | 2800 | $8 | 8 | 8 | + ¼ |
| P Dept S | 4050 | $6⅞ | 6⅞ | 6⅞ | − ⅛ |
| P Jewl A | 37080 | $6 | 5⅝ | 6 | + ¼ |
| Petrofina | 100 | $17 | 17 | 17 | |
| Petrol | 400 | 196 | 195 | 195 | − 3 |
| Peyto Oils | 14100 | $7⅛ | 7 | 7⅛ | |
| Pine Point | z120 | $31¼ | 31⅛ | 31⅛ | |
| Place G | 500 | 44½ | 44½ | 44½ | + ½ |
| Placer | 2000 | $18¾ | 18¾ | 18¾ | |
| Plysr 840 | 1000 | $26⅜ | 26⅜ | 26⅜ | |
| Pominex | 5550 | 55 | 53 | 53 | − 2 |
| Pop Shops | 7750 | $7⅛ | 6⅞ | 7 | − ⅛ |
| Pow Corp A | 1235 | $7⅞ | 7¾ | 7⅞ | + ⅛ |
| Pow C 4¾ | 300 | $29⅛ | 29 | 29⅛ | − ¼ |
| Prado Exp | 200 | 129 | 129 | 129 | + 9 |
| Prairie Oil | 500 | $9¼ | 9¼ | 9¼ | |
| Precamb | 3000 | 68 | 66 | 66 | |
| Pre Cable | 1050 | $8 | 8 | 8 | |
| Preston | z15 | $14⅜ | 14⅜ | 14⅜ | |
| Price Co | 1136 | $9 | 9 | 9 | + ⅛ |
| Qasar Pet | 800 | $7 | 7 | 7 | − ¼ |
| Que Sturg | 2300 | 77 | 74 | 77 | + 7 |
| Ram | 17805 | $9¾ | 9⅛ | 9⅝ | + ½ |
| Ranger | 4630 | $26⅝ | 26 | 26⅛ | − ⅜ |
| Rayrock | 1000 | 81 | 81 | 81 | − 2 |
| Realty A | 100 | 315 | 315 | 315 | + 5 |
| Redstone | 2000 | 46 | 45 | 45 | − 1 |
| Reed Pap A | 2611 | $9¾ | 9½ | 9⅝ | − ⅛ |
| Reed Oslr A | 18000 | $8½ | 8½ | 8½ | |
| Reitman | 1600 | $11½ | 11½ | 11½ | + ¾ |
| Res Servic | 500 | 82 | 82 | 82 | + 2 |
| Revelstk | 100 | $8¼ | 8¼ | 8¼ | + ¼ |
| Revnu Prp | z400 | 63 | 63 | 63 | |
| Rio Algom | 4617 | $28 | 27¾ | 27¾ | − ¼ |
| R Little | 2300 | 166 | 165 | 165 | − 5 |
| Rolland | 100 | 370 | 370 | 370 | +10 |
| Roman | 300 | $18¼ | 18 | 18 | − ⅜ |
| Ronald Fd | 200 | $12¾ | 12¾ | 12¾ | |
| Ronyx Cor | 700 | 160 | 160 | 160 | + 2 |
| Rothman | 200 | $13 | 13 | 13 | − ⅞ |
| Rothm 2p | 4150 | $16⅛ | 15⅞ | 15⅞ | − ⅛ |
| Royal Bnk | 10515 | $25½ | 25¼ | 25⅜ | − ⅛ |
| Royal Tr A | 3405 | $14⅞ | 14¾ | 14⅞ | + ⅛ |
| Russel H | 100 | $8⅝ | 8⅝ | 8⅝ | − ⅛ |
| Russel 9¾ | 1050 | $21 | 21 | 21 | − ¼ |
| StL Corp p | 100 | $55 | 55 | 55 | + ⅞ |
| Schneid p B | z50 | $8 | 8 | 8 | |
| Scintrex | 2000 | 100 | 100 | 100 | +15 |
| Scot Paper | 11300 | $24 | 24 | 24 | + ⅛ |
| Scot York | 500 | 240 | 240 | 240 | |
| Seagram | 4190 | $21⅜ | 21¼ | 21¼ | |
| Selkirk A | 200 | $11½ | 11½ | 11½ | |
| Shaw LE A | 100 | $8½ | 8½ | 8½ | |
| Shaw Pipe | 600 | $5⅞ | 5¾ | 5¾ | − ⅛ |
| Shell Can | 6025 | $14 | 13¾ | 13⅞ | − ⅛ |
| Sherritt A | 1570 | $5¼ | 5⅛ | 5⅛ | |
| Siebens | 1125 | $14⅜ | 14⅛ | 14⅛ | + ⅛ |
| Sifton Pro | z25 | $12 | 12 | 12 | |
| Silvmq | 9000 | 24½ | 23½ | 23½ | − ½ |
| Simco Eri | 8000 | 450 | 425 | 450 | +25 |
| Simpsons | 17844 | $5 | 490 | 5 | + 5 |
| Simpson S | 2910 | $7 | 6¾ | 6⅞ | |
| Skye Res | 44989 | $8¾ | 8 | 8⅝ | + ⅝ |
| Skyline H | 900 | 175 | 175 | 175 | |
| Slater Stl | 300 | $7½ | 7⅜ | 7⅜ | |
| Slater 6 pr | z40 | $13½ | 13½ | 13½ | |
| Sobey Stor | 200 | $5 | 5 | 5 | − ⅛ |
| Sagepet | 4200 | 155 | 154 | 155 | − 1 |
| Sony Corp | 100 | $9¼ | 9¼ | 9¼ | |
| Southm A | 3200 | $19⅞ | 19½ | 19¾ | + ¼ |
| Spar Aero | 1600 | $5¼ | 5¼ | 5¼ | |
| Spooner | 4500 | 31 | 30 | 30 | + 1 |
| St Brodcst | 100 | $9¼ | 9¼ | 9¼ | |
| Stelco A | 7670 | $26⅝ | 26¼ | 26½ | + ¼ |
| Steep R | 220 | 205 | 200 | 205 | + 3 |
| Stuart Oil | 700 | $12 | 12 | 12 | |
| Sud Cont | 500 | 16 | 16 | 16 | − ½ |
| Surpass C | 100 | 210 | 210 | 210 | + 8 |
| Systems D | 5400 | 230 | 190 | 220 | +35 |
| **T to Z** | | | | | |
| Tara | 300 | $18 | 17⅞ | 18 | |
| Teck Cor A | 1130 | $6½ | 6½ | 6½ | |
| Teck Cor B | 400 | 495 | 495 | 495 | |
| Tex Can | 200 | $28⅜ | 28¼ | 28⅜ | + ⅛ |
| Txsglf | 6000 | $27⅛ | 26⅞ | 27 | |
| Thom L | 2000 | 25 | 25 | 25 | + 1 |
| Thom Ind | 5100 | $16⅜ | 16⅛ | 16⅛ | − ⅛ |
| Thom N A | 4116 | $12¼ | 12⅛ | 12¼ | |
| Tombill | 3000 | 40 | 38 | 38 | − 2 |
| Toromont | 279 | 260 | 260 | 260 | +10 |
| Tor Dm Bk | 22673 | $17¾ | 17⅜ | 17¾ | − ⅛ |
| Torstar B | 11465 | $13¾ | 13⅝ | 13¾ | + ⅛ |
| Total Pet | 1800 | $8⅜ | 8⅜ | 8⅜ | − ¼ |
| Total P A p | 400 | $18⅜ | 18⅜ | 18⅜ | − ¼ |
| Totl Pet w | 1400 | 260 | 260 | 260 | − 5 |
| Traders A | 12977 | $17¼ | 16¾ | 17 | + ¼ |
| Tr 10¼ | 100 | $12 | 12 | 12 | |
| Trade 7½ p | 100 | $44 | 44 | 44 | |
| Trader 69 w | 3900 | $6 | 5¼ | 5⅞ | + ⅜ |
| Tr C Glass | 100 | 460 | 460 | 460 | −15 |
| Trns Mt A | 5360 | $11½ | 11¼ | 11⅜ | + ⅛ |
| TrCan PL | 11210 | $15¼ | 15 | 15 | − ⅛ |
| TrCan A pr | z14 | $82½ | 82½ | 82½ | |
| TrCan B pr | 100 | $37½ | 37½ | 37½ | + ⅛ |
| TrCan C pr | z25 | $48¼ | 48¼ | 48¼ | |
| Treco Inc | 1200 | 450 | 425 | 450 | +50 |
| Trimac A | 5500 | $10¼ | 10 | 10¼ | + ¼ |
| Trimac wt | 500 | 410 | 400 | 400 | − 5 |
| Tundra | z62 | 5 | 5 | 5 | |
| Turbo R | 1300 | 340 | 335 | 340 | |
| Unican S | 36600 | 150 | 150 | 150 | |
| Un Carbid | 22000 | $16½ | 16½ | 16½ | + ⅛ |
| UGas A | 4665 | $9⅞ | 9¾ | 9¾ | − ⅛ |
| UGas 8¼ | 200 | $23⅜ | 23⅜ | 23⅜ | |
| Union Oil | 525 | $9⅜ | 9⅜ | 9⅜ | + ⅛ |
| U Canso | 1130 | $7⅜ | 7¼ | 7⅜ | |
| U Corp A | z60 | $16¼ | 16¼ | 16¼ | |
| U Corp B | 1000 | $10½ | 10¼ | 10¼ | + ¼ |
| U Keno | 670 | $7⅛ | 7 | 7⅛ | |
| Un Reef P | 5000 | 10 | 10 | 10 | |
| U Siscoe | 300 | $6¾ | 6⅝ | 6⅝ | − ⅛ |
| Un Wburn | 100 | $8¼ | 8¼ | 8¼ | |
| Univr Gas | 400 | $6⅛ | 6⅛ | 6⅛ | − ⅛ |
| Upp Can | 5900 | 125 | 125 | 125 | |
| VS Serv A | 150 | 445 | 445 | 445 | + 5 |
| Van Der | 200 | 270 | 270 | 270 | +20 |
| Versatile | 100 | $11⅝ | 11⅝ | 11⅝ | + ⅛ |
| Versatil A | 1925 | $11½ | 11¼ | 11½ | + ⅛ |
| Voyager P | 2800 | $7¾ | 7⅝ | 7⅝ | − ¼ |
| Vulcan Ind | 695 | $9⅛ | 9 | 9⅛ | |
| Wajax A | 400 | $14⅞ | 14⅞ | 14⅞ | + ¼ |
| Walk GW A | 705 | $24⅞ | 24⅞ | 24⅞ | |
| Wal Redkp | 100 | 200 | 200 | 200 | |
| Wardair | 4400 | 335 | 320 | 335 | +15 |
| Warn Can | 200 | $7¼ | 7¼ | 7¼ | |
| Weco Dev | 2200 | 480 | 465 | 475 | +15 |
| Weldwod | 100 | $11⅞ | 11⅞ | 11⅞ | + ⅛ |
| Wstburne | 1134 | $10⅛ | 10 | 10 | − ⅛ |
| Wcoast Pt | 3750 | $7½ | 7⅜ | 7½ | |
| W Pet A p | 400 | $15⅛ | 15 | 15⅛ | + ⅛ |
| Wcoast T | 760 | $30¾ | 30⅝ | 30¾ | + ⅛ |
| Wcoast w | 5800 | 480 | 470 | 475 | − 5 |
| Westeel | 200 | $13⅝ | 13⅝ | 13⅝ | |
| Westmill | 200 | 140 | 140 | 140 | −10 |
| Weston | 675 | $12¼ | 12⅛ | 12¼ | − ⅛ |
| Whonok A | 8600 | $10 | 9¾ | 10 | + ½ |
| Willroy | 240 | 121 | 121 | 121 | − 3 |
| Wix Corp | 150 | 320 | 320 | 320 | +10 |
| Woodreef | 1200 | 68 | 68 | 68 | + 1 |
| Yk Bear | 7200 | 360 | 360 | 360 | |
| Y Lambton | z181 | 60 | 53 | 53 | |
| Yukon C | 200 | 178 | 178 | 178 | + 2 |
| Zellers | 1500 | 455 | 450 | 455 | + 5 |
| **Trust Units** | | | | | |
| BBC R un | 700 | $15 | 14⅞ | 15 | |
| BBC R wt | 8950 | 235 | 234 | 235 | |
| BM-Rt un | 5511 | $14⅞ | 14⅝ | 14¾ | |
| BM-RT wt | 2380 | 230 | 226 | 228 | − 2 |
| C Perm un | 1200 | $8⅞ | 8⅞ | 8⅞ | + ⅛ |
| Heitman u | 600 | $6¾ | 6¾ | 6¾ | + ⅛ |
| Heitman w | 1000 | 3½ | 3½ | 3½ | + 1 |
| TD Realty | 10400 | $22⅜ | 22⅛ | 22⅜ | + ⅛ |
| TD Relt w | 27040 | 4½ | 4½ | 4½ | + 1 |

## Gains Continue At Toronto

The Toronto market continued to gain in moderate mid-afternoon trading today.

Volume of trading by 2 p.m. totalled 1.69 million shares, up from 1.42 million at the same time Tuesday.

Advances led declines 191 to 129 with 224 issues unchanged.

Whonnock Industries Ltd. Class A shares gained ½ to $10 after its resumption following an announcement that Vancouver-based Sauder Industries Ltd. is bidding $12.00 a share for 600,000 Class A Whonnock shares.

Among other industrials, Home Oil A was up 1¼ to $31¼, Reitman's ¾ to $11½, Allarco Development ⅝ to $16½, Dominion Bridge ⅝ to $22⅛ and Pacific Petroleums ½ to $30¾.

Dome Petroleum fell ⅝ to $39½, Husky Oil ½ to $28½, Toronto Dominion Bank ⅛ to $17¾, Alberta Gas Trunk A ⅛ to $15 ⅛ and H. Paulin and Co. A 15 cents to $3.10.

Camflo Mines rose ⅛ to $11, Sherritt Gordon A ⅛ to $5¼ and Hudson Bay Mining and Smelting A ⅛ to $16⅛. Rio Algom dropped ¼ to $27¾ and Gibraltar Mines ⅛ to $5½.

Pan Canadian Petroleum gained ¾ to $27½, Amalgamated Bonanza Petroleum ¾ to $13⅞ and Skye Resources ⅝ to $8⅝. Ranger Oil Canada slipped ⅜ to $26⅛ and Decca Resources ⅛ to $7½.

### New York

The market was mixed today, falling back from a strong rally on Tuesday.

The 2 p.m. Dow Jones average of 30 industrial stock was down 1.95 to 920.62 after showing a gain of more than 10 points in the previous session.

NYSE volume came to 15.77 million shares two-thirds of the way Wednesday.

But among all stocks listed on the New York Stock Exchange, gainers held a slight 76 edge over losing issues.

Analysts saw part of today's market activity as the result of profit taking on blue chips which have been under pressure all year and apppeared to reach a level resistant to further increases after broad advances Tuesday.

Other actively traded issues included Marriott Corp., up ¼ to $11; American Telephone and Telegraph, up ½ to $63½; and Northwest Airlines, unchanged aa $26¼.

### Montreal

Prices were generally higher in moderate afternoon trading today at Montreal.

Volume at 2:30 p.m. EDT was 366,800 shares, compared with 272,100 shares traded up to the same time Tuesday.

MDS Health Group gained 25 cents at $2.65, Financial Collection Agencies two cents at $1.72, Cadillac Fairview ¼ at $9¼, Southam A ½ at $20, B.C. Telephone ⅛ at 14⅛, IU International Corp. ⅛ at $13⅜ and Aquitaine ¼ at $15¾. Royal Bank was off ¼ at $25¼.

### London

LONDON (CP) — Prices dropped sharply near the close of light trading on the London stock market Wednesday.

The Financial Times index was down 4.4 to 451 an hour before the close.

Analysts blamed the defeat of the government's finance bill in the committee stage for the decline.

Leading industrials dropped, while gold issues gained in line with higher bullion prices.

Canadian stocks were steady.

MIC
MORTGAGE INVESTMENT CORPORATION

10%
INTEREST ON
5 YEAR DEBENTURES
For complete details call toll free
800 - 661-1128
or clip and mail completed coupon below.
Other terms & interest payment schedules available.
Take advantage of your age.
Inquire about our "50 plus" plan.

MEMBER: CANADA DEPOSIT INSURANCE CORPORATION
To: AMIC Mortgage Investment Corporation, VT3
Suite 100, Gaslight Square
517-10 Avenue S.W.,
CALGARY, Alberta T2R 0A8
Please send me more information.
Name:
Address:
Telephone:

## TODAY'S GRAIN

WINNIPEG (CP) — Rapeseed was down sharply and flax down slightly in moderate trading at the close on the Winnipeg commodity exchange today.

Feed grains and rye were mixed, but on the weak side.

Tuesday's volume of trade was 32,160 metric tons of rapeseed, 16,500 of barley, 14,160 of feed wheat, 8,780 of oats, 5,640 of flax and 5,480 of rye.

Closing Prices:

| | High | Low | Close |
|---|---|---|---|
| **Flax** | | | |
| Jly | 265.00 | 262.00 | 265.00 |
| Oct | 268.00 | 263.10 | 268.00 |
| Nov | 264.00 | 262.00 | 264.00 |
| Dec | 258.50 | 255.10 | 258.50 |
| **Rapeseed Thunder Bay** | | | |
| Jly | —— | —— | 345.00 |
| Oct | —— | —— | 286.00 |
| Nov | —— | —— | 305.00 |
| **Rapeseed Vancouver** | | | |
| Jun | 345.30 | 343.50 | 343.50 |
| Spt | 315.50 | 307.50 | 307.50 |
| Nov | 287.40 | 283.00 | 284.00 |
| Jan | 285.00 | 280.80 | 281.50 |
| **Rye** | | | |
| Jly | 94.30 | 94.00 | 94.10 |
| Oct | 97.00 | 96.50 | 96.60 |
| Nov | —— | —— | 97.50 |
| Dec | —— | —— | 96.70 |
| **Barley** | | | |
| Jly | 90.80 | 89.70 | 89.70 |
| Oct | 86.80 | 86.30 | 86.20 |
| Dec | —— | —— | 84.50 |
| **Oats** | | | |
| Jly | 82.00 | 81.10 | 81.40 |
| Oct | 77.90 | 77.20 | 77.50 |
| Dec | 75.60 | 74.30 | 75.30 |
| **Feed Wheat** | | | |
| Jly | 95.20 | 94.00 | 94.00 |
| Oct | 91.00 | 90.50 | 90.50 |
| Dec | —— | —— | 89.00 |

### Chicago

CHICAGO (AP) — Old crop soybean and soybean oil futures purchases fell to allowable daily limits in the Board of Trade today, then rallied a little.

Soybeans fell the 30 cents a bushel limit and oil 100 points, or one cent a pound, both in the nearby July deliveries. Soybean meal lost seven dollars a ton. New crop options in the three pits were not as weak.

Much of the selling pressure in the soybean complex apparently influenced selling in wheat futures. Trade in grain is very slow. Small losses were maintained in oats and corn, but wheat prices were about steady.

The government's cattle on feed report showed three per cent fewer cattle and calves on June 1 than a year earlier, and this generated some selling in corn and oats. Reports from Canada and other competing areas noted grains were progressing well under adequate moisture.

**TUESDAY**

| | High | Low | Close |
|---|---|---|---|
| **Wheat—** | | | |
| July | 236½ | 233¼ | 236¼ |
| Sept. | 244 | 241¼ | 243½ |
| Dec. | 254 | 251½ | 254 |
| **Corn—** | | | |
| July | 235 | 232½ | 232¾ |
| Sept. | 238½ | 236 | 236 |
| Dec. | 241¾ | 238¾ | 239½ |
| **Oats—** | | | |
| July | 137½ | 134¼ | 134½ |
| Sept. | 139½ | 136¾ | 137 |
| Dec. | 145 | 142½ | 143½ |
| **Soybeans—** | | | |
| July | 861 | 835 | 838 |
| Aug. | 854 | 832 | 833 |
| Sept. | 761 | 747 | 749 |

## YESTERDAY'S CLOSING AVERAGES

**TORONTO**
**TSE 300**

| | | |
|---|---|---|
| Composite Index | 1006.06 | + 8.14 |
| Metals, minerals | 1059.85 | +10.02 |
| Golds | 948.95 | − 9.18 |
| Oils, gas | 1132.76 | +15.00 |
| Paper, forest | 915.99 | + 6.64 |
| Consumer prod. | 830.93 | + 7.84 |
| Industrial prod. | 895.20 | + 7.82 |
| Real est., const. | 1103.35 | − 3.17 |
| Transportation | 1221.52 | +15.42 |
| Pipelines | 1315.21 | + 7.93 |
| Utilities | 1199.32 | + 6.02 |
| Comm., media | 942.52 | +12.15 |
| Merchandising | 792.21 | − 1.49 |
| Financial svcs. | 899.82 | + 7.53 |
| Management | 1135.12 | + 2.77 |

Up 11, down 3. Volume 2.09 million (1.75 million). Value $25.48 million ($18.83 million).

**NEW YORK**

| | | |
|---|---|---|
| 30 Industrials | 922.57 | +10.17 |
| 20 Transportation | 238.36 | + 1.75 |
| 15 Utilities | 113.62 | + 1.21 |
| 65 Composite | 312.82 | + 3.14 |

Volume 25.4 million.

**MONTREAL**

| | | |
|---|---|---|
| 65 Industrials | 172.13 | +1.95 |
| 13 Utilities | 159.04 | +0.78 |
| 7 Banks | 228.47 | +2.07 |
| 8 Papers | 97.83 | +0.18 |
| 85 Composite | 176.48 | +1.71 |

Volume 352,323.

## Gold Futures

Gold futures, U.S. funds, Winnipeg:

**400-OUNCE CONTRACTS**

| | Open | High | Low | Close |
|---|---|---|---|---|
| Jly 77 | 138.20 | 140.00 | 138.20 | 139.80 |
| Oct 77 | 139.50 | 141.50 | 139.50 | 141.30 |
| Jan 78 | 143.00 | 143.40 | 142.90 | 143.40 |
| Apr 78 | 144.00 | 145.60 | 144.00 | 145.30 |
| Jly 78 | —— | —— | —— | 147.70 |

Tuesday's volume: 117 contracts.

**100-OUNCE CONTRACTS**

| | Open | High | Low | Close |
|---|---|---|---|---|
| Aug 77 | —— | —— | —— | 140.40 |
| Nov 77 | 142.30 | —— | —— | 142.30 |
| Feb 78 | 142.00 | 143.50 | 142.00 | 143.50 |
| Aug 78 | —— | —— | —— | 148.00 |

Tuesday's volume: Three contracts.

## Calgary Livestock

CALGARY (CP) — Prices to 11 a.m. at the Calgary Public Stockyards totalled 1,800 head, consisting of a normal run of slaughter steers and heifers and a heavy run of slaughter cows. Trade was active with a good local demand on all classes of slaughter cattle.

A1-2 steers sold steady to Tuesday's close, sales to 42.80. Slaughter heifers sold steady, sales to 39.80. All classes of slaughter cows and bulls continued to trade steady.

Steers A1-2 over 1,000 pounds 41-42.50; A1-2 under 1,000 pounds 40-41.50; A3-4 40-41. Heifers A1-2 over 850 pounds 38-39.50; A1-2 under 850 pounds 36.50-38.50. D1-2 cows 27.50-30; D3 25-26.50; D4 21-25. Good bulls 29-32.

## $ EXCHANGE

In Victoria today purchase of U.S. funds in terms of Canadian dollars 1.0485 for cash, 1.0515 for cheques and 1.0385 for coins. Selling rates 1.0645 for cash and 1.0615 for cheques.

MONTREAL (CP) — U.S. dollar in terms of Canadian funds at noon Wednesday was down 1-25 at $1.0558. Pound sterling was down 1-50 at 1.8158.

In New York, the Canadian dollar was up 3-100 at $0.9471. Pound sterling was up 1-25 at $1.7198.

## VANCOUVER

## Prices Down

Windmill Enterprizes was the most active trader today at Vancouver as prices were down in moderate trading with a volume of 977,248 shares to 11 a.m.

Windmill was down .03 at .44 on a turnover of 315,500 shares on the resource and development board. United Cambridge was down .02 at .72 on 31,500, Oxbow was up .15 at $4.10 on 28,400 and North Atlantic was up .01½ at .27 on 18,500. Cop-Ex Mining was up .01 at .08 and New Terruran Mines was up .01 at .19.

In the industrials, Trans Canada Pipe was unchanged at $15⅛ on 5,000 shares and Ionarc Smelters was down .01 at .10 on 2,100. Cornat Industries was unchanged at $5¾ on 1,800 and Great National Land was unchanged at .68 on 1,500. Daon Development was down ½ at $15½ and Whonnock Class A was unchanged at $9¾.

Beach Gold Mines was the leading trader on the curb exchange, unchanged at .20 on 30,000 shares. B. R. Resources was down .01 at .08 on 22,000, Diana Exploration was up .06 at .54 on 17,000 and Cusac Industries was up .02½ at .41 on 14,000. Tampico Development was up .08 at .68 and Minas Cerro Dorado was up .07 at $1.10.

## SILVER QUOTES

**TUESDAY**

Closing basic price of 1,000-ounce certificates in the Victoria area $4.33 U.S. bid per troy ounce and $4.36 asked. Previous day same prices.

## EARLY QUOTES

**VANCOUVER 10:15 A.M. STOCKS**
**By The Canadian Press**

Following are 10:15 a.m. PST prices on a selected list of stocks provided by the Vancouver Stock Exchange. Net change is from previous day's close.

| Stock | Sales | High | Low | 10:15 | Ch'ge |
|---|---|---|---|---|---|
| **Resource and Development** | | | | | |
| Wndmill | 309500 | 47 | 44 | 45 | −2 |
| UCbrge | 31500 | 75 | 72 | 72 | −2 |
| N Atlant | 15000 | 26 | 25 | 26 | + ½ |
| Pcifc Rs | 9500 | 26½ | 26 | 26½ | + ½ |
| N Terr | 8000 | 19 | 19 | 19 | +1 |
| Avino | 7500 | 20 | 20 | 20 | |
| Benson | 5500 | 14 | 14 | 14 | |
| C Silver | 5300 | 72 | 72 | 72 | +2 |
| Nevex | 5000 | 13 | 13 | 13 | −1 |
| S Jcinto | 5000 | 23 | 23 | 23 | +1 |
| **INDUSTRIALS** | | | | | |
| Ionarc | 2100 | 10 | 10 | 10 | −1 |
| gn Land | 1500 | 70 | 68 | 68 | |
| Cor Ind | 1300 | $5¾ | 5⅝ | 5¾ | |
| Daon Dv | 1000 | $15⅝ | 15⅝ | 15⅝ | − ⅜ |
| Whon A | 600 | $9¾ | 9¾ | 9¾ | |
| BC Sug A | 200 | $27 | 27 | 27 | |

## NEW YORK STOCKS

**TUESDAY**

| | |
|---|---|
| Alcan | 28 |
| Alcoa | 54⅜ |
| All Chm | 49⅛ |
| Al-Chlm | 32¾ |
| Am Air | 11½ |
| Am Brnds | 48 |
| Am Bcast | 44½ |
| Am Can | 40 |
| Am El P | 23⅜ |
| Am Metal | 43⅜ |
| Am Motor | 4⅛ |
| Am Smelt | 20⅜ |
| Am Tel T | 63 |
| AMF Inc | 18½ |
| Ampex | 9¼ |
| Ash Oil | 35⅛ |
| Atl Rich | 60 |
| Avco | 16⅜ |
| Avon | 51¼ |
| Bel How | 20¼ |
| Bendix | 41⅛ |
| Beth St | 32¼ |
| Boeing | 57½ |
| Boise Cas | 30⅜ |
| Borden | 35 |
| Bo-War | 29¼ |
| Bri My | 31¾ |
| Brunswick | 13½ |
| Burl Ind | 24¼ |
| Burl Nor | 49¾ |
| Burroughs | 61¾ |
| Caterpill | 56⅜ |
| Col Bcast | 59⅜ |
| Celanese | 47⅛ |
| Chase Man | 33¼ |
| Ches-Ohio | 38⅜ |
| Chrysler | 17¼ |
| Coco-Cola | 37 |
| Col-Palm | 25⅛ |
| Comsat | 35 |
| Colt-Data | 22½ |
| Con Edison | 22½ |
| Cons Oil-G | 10 |
| Crown Cork | 21⅜ |
| Crown Zell | 36¾ |
| Delta | 37 |
| Disney | 35¼ |
| Dow Chem | 35⅜ |
| Du Pont | 115¾ |
| Ea Air | 7⅞ |
| East Kod | 60½ |
| El Paso | 18⅜ |
| Exxon | 52¼ |
| Fair Cam | 25⅜ |
| Fed N Mt | 16 |
| Firestone | 20¾ |
| Ford Mot | 56¾ |
| Ga Skog | 35⅜ |
| Gen Dyn | 56¼ |
| Gen El | 57⅛ |
| Gen F | 34⅛ |
| Gen Mot | 69⅜ |
| Gen E | 32⅛ |
| Gen Tire | 28¾ |
| Geo Pac | 30⅞ |
| Gillette | 29⅜ |
| Goodyear | 20¼ |
| Greyh | 13⅞ |
| Gulf Oil | 28⅞ |
| Hilt | 22 |
| Homestake | 35⅞ |
| Honeywell | 52⅞ |
| Inl Steel | 40⅞ |
| IBM | 258½ |
| Int Harv | 35¾ |
| Int Nick | 27¼ |
| Int Paper | 53⅞ |
| Int Tel T | 34⅞ |
| Johns-Mann | 35⅜ |
| Kaiser Alum | 36¾ |
| Kennecott | 28¼ |
| Kraft | 49¼ |
| Ling-Temco | 9½ |
| Litton Ind | 15 |
| Lock Air | 13¼ |
| Matsushita | 22½ |
| McDon Doug | 24 |
| Merck | 54¾ |
| Mer Ly | 17½ |
| Minn MM | 48⅝ |
| Mobile Oil | 67⅞ |
| Monsanto | 71¼ |
| Motorola | 41½ |
| NCR Corp | 36⅜ |
| Natomas | 37 |
| Newmont | 24¼ |
| Nort Si | 18½ |
| Owens-Ill | 27⅝ |
| Pac Gas | 23¾ |
| Pan Am | 5⅜ |
| Pepsi | 24¼ |
| Ph Mor | 56½ |
| Ph Pete | 30¼ |
| Pit Bowes | 19½ |
| Polaroid | 30⅞ |
| Proc Gam | 79¼ |
| RCA | 31¾ |
| Rep Steel | 29¼ |
| Revlon | 38⅞ |
| Safeway | 47 |
| Schlumb | 65 |
| Scott Paper | 16⅞ |
| Sears Roe | 59⅜ |
| Shell Oil | 34⅞ |
| Singer | 22⅜ |
| Sperry | 36⅜ |
| Stand Cal | 42 |
| Sun Oil | 45⅜ |
| Sth Pac | 36½ |
| Talley | 10¼ |
| Teledyne | 68 |
| Telex | 2½ |
| Texaco | 28 |
| Tex Gulf | 28¼ |
| TWA | 10⅜ |
| Uni Carb | 51⅛ |
| Uni Pac | 55¾ |
| Uni Oil | 51¾ |
| Uniroyal | 11⅛ |
| Ual Inc | 22 |
| Un Br | 8 |
| U.S. Steel | 41 |
| West Air | 8⅞ |
| Westse | 21⅜ |
| Wey | 36⅛ |
| Woolw | 22⅝ |
| Wometco | 11 |
| Xerox | 48⅛ |
| Zenith | 23 |

## Commodities

**TUESDAY**

| | High | Low | Close |
|---|---|---|---|
| **Silver, New York (per oz.)—** | | | |
| June | 4.34.40 | 4.34.40 | 4.34.40 |
| Sep | 4.41.30 | 4.36.00 | 4.39.20 |
| Dec | 4.49.00 | 4.44.00 | 4.47.00 |
| **Copper, New York (per 100 lbs)—** | | | |
| Jul | 59.40 | 58.30 | 59.20 |
| Sept | 60.30 | 59.10 | 60.00 |
| Dec. | 61.70 | 60.60 | 61.40 |
| **Lumber, Chicago (per 1000 bf)—** | | | |
| Jul | 180.10 | 178.30 | 179.20 |
| Sept | 186.00 | 184.30 | 185.30 |
| Nov | 184.30 | 182.90 | 184.30 |
| **Pork Bellies, Chi. (per 100 lbs.)—** | | | |
| Jul | 52.35 | 50.85 | 51.60 |
| Aug | 50.60 | 49.20 | 49.80 |
| Feb | 48.40 | 47.35 | 47.70 |
| **Plywood, Chi. (per 1000 sq. ft.)—** | | | |
| Jul | 197.80 | 195.50 | 196.70 |
| Sept | 200.70 | 198.70 | 199.80 |
| Nov | 202.30 | 200.50 | 201.80 |
| **Gold, Winnipeg (per oz.)—** | | | |
| Jul | 138.10 | 137.20 | 137.40 |
| Oct | 139.40 | 138.50 | 138.70 |
| Jan | 141.40 | 140.50 | 140.70 |

## VANCOUVER CLOSING STOCKS

**TUESDAY**

| Stock | Sales | High | Low | Close | Net Ch'ge |
|---|---|---|---|---|---|
| **Resource and Development** | | | | | |
| Aalen | 10000 | 15 | 13 | 13 | −3 |
| Afton | 100 | $7½ | 7½ | 7½ | |
| Alice Lk | 10000 | 6 | 6 | 6 | |
| Anglo Bo | 36500 | 245 | 220 | 240 | −10 |
| Arcdia | 2000 | 19½ | 18 | 18 | −2 |
| Arex Rs | 500 | 19 | 19 | 19 | |
| Avino | 5000 | 28½ | 20 | 20 | −3 |
| Azure | 3000 | 15 | 15 | 15 | |
| Bmeda | 1000 | 125 | 125 | 125 | |
| Cdr | 667 | 11 | 11 | 11 | |
| C T Exp | 10500 | 163 | 155 | 160 | |
| C Barr | 8000 | 57 | 53 | 55 | |
| Cantla | 7000 | 26 | 26 | 26 | +1 |
| Carolin | 1000 | 236 | 236 | 236 | −4 |
| Celico R | 20000 | 35 | 35 | 35 | +4 |
| Charltn | 31500 | 45 | 40 | 40 | −5 |
| Cheyen | 1258 | 172 | 170 | 172 | |
| Cima | 1000 | 39 | 39 | 39 | |
| Circle B | 3000 | 45 | 45 | 45 | −3 |
| Clayme | 1500 | 64 | 64 | 64 | |
| Colby | 6100 | 123 | 119 | 120 | |
| Col A pr | 1000 | 50 | 50 | 50 | |
| Clonial | 3300 | 90 | 85 | 90 | |
| Cmaplx | 2175 | 50 | 50 | 50 | |
| C Bound | 3000 | 17 | 17 | 17 | |
| Cns Ctex | 4000 | 7 | 7 | 7 | |
| C Silver | 2013 | 70 | 70 | 70 | |
| Cop Ex | 5500 | 8 | 7 | 7 | −1 |
| Cop Gnt | 4500 | 5 | 4½ | 5 | + ½ |
| Copr Lk | 3000 | 36 | 35 | 35 | −2 |
| Coseka | 500 | 450 | 450 | 450 | −5 |
| Dankoe | 1600 | 225 | 225 | 225 | −5 |
| Drkhak | 000 | 25 | 25 | 25 | |
| Davnpt | z200 | 35 | 35 | 35 | |
| Dora Ex | 2700 | 20 | 20 | 20 | |
| Dual res | 3500 | 108 | 105 | 108 | +1 |
| Eagle R | 6000 | 12 | 11 | 11 | |
| Galvstn | 1000 | 40 | 40 | 40 | |
| Giant Ex | 4500 | 6 | 6 | 6 | |
| Gbritar | 100 | $5½ | 5½ | 5½ | |
| Gdn Gnt | 15200 | 17 | 17 | 17 | −1 |
| Gldn Std | 12000 | 16 | 16 | 16 | −1 |
| G Hercul | 800 | 65 | 65 | 65 | |
| Greid E | 7500 | 13 | 13 | 13 | |
| Gsa Res | 1650 | 110 | 105 | 110 | |
| Hallark | 13000 | 90 | 85 | 85 | −2 |
| Henriet | 6500 | 61 | 58 | 59 | −1 |
| Hihawk | 2167 | 15 | 15 | 15 | |
| Holofi | 5400 | 134 | 134 | 134 | |
| Intgold | 2000 | 24 | 23 | 24 | |
| Intl py | 8000 | 55 | 52 | 52 | −3 |
| Joy Ind | 4000 | 22 | 21 | 21 | |
| Kamad | 3000 | 10 | 10 | 10 | |
| Knobby | 12000 | 33 | 30 | 33 | +5 |
| Lmc Res | 25000 | 28 | 26½ | 27 | |
| M M Prc | 6000 | 49 | 47 | 47 | |
| Major | 11250 | 38 | 36 | 36 | −2 |
| Mark V | 1300 | 115 | 110 | 115 | |
| Mvrck | z50 | 25 | 25 | 25 | |
| Mid Mtn | 2000 | 25 | 25 | 25 | |
| Mtn Stat | 9100 | 136 | 136 | 136 | −1 |
| Mndee | 16600 | 170 | 150 | 165 | −9 |
| Nevex | 5000 | 14 | 14 | 14 | |
| Nwcst | 2000 | 16 | 16 | 16 | −3½ |
| Nw Min | 3000 | 86 | 85 | 86 | −2 |
| N Terr | 4080 | 19 | 18 | 18 | |
| Nicola | 15500 | 64 | 60 | 64 | −1 |
| Nthair | 19000 | 205 | 200 | 200 | −5 |
| N Atlant | 7000 | 25½ | 25½ | 25½ | − ½ |
| N Hart re | 3000 | 26 | 25 | 26 | +1 |
| NW Vent | 2000 | 60 | 60 | 60 | −5 |
| Nu Enry | 6400 | 170 | 165 | 170 | |
| Nuspar | 1000 | 17 | 17 | 17 | −3 |
| Oxbow | 11800 | 395 | 385 | 395 | +10 |
| Pa Cassi | 1000 | 24 | 24 | 24 | |
| Pcifc Rs | 8000 | 28 | 26 | 26 | −4 |
| Pthfndr | 3000 | 35½ | 35½ | 35½ | − ½ |
| Pegsus | 1500 | 61 | 58 | 58 | −2 |
| Plains P | 11000 | 20 | 20 | 20 | |
| Prism | 500 | 42½ | 42½ | 42½ | + ½ |
| QC Exp | 4400 | 125 | 111 | 116 | |
| Qtsino | 2055 | 13 | 13 | 13 | − ½ |
| Rainier | 100 | 100 | 100 | 100 | |
| Rac Ind | 21000 | 73 | 72 | 73 | +1 |
| Rimrck | 12000 | 93 | 90 | 90 | −3 |
| Rio Plat | 1500 | 30 | 30 | 30 | −2 |
| R Agsiz | 1000 | 8 | 8 | 8 | |
| Sna Res | z200 | 26 | 26 | 26 | |
| S Jcinto | 32000 | 22 | 21 | 22 | +2 |
| uax'oni | 21000 | 16 | 16 | 16 | |
| Seaforh | z200 | 31 | 31 | 31 | |
| Secrtrt | 8000 | 60 | 54 | 54 | −6 |
| Sheba | 500 | 14 | 14 | 14 | |
| Shld Dev | 1000 | 55 | 55 | 5 | |
| S Spring | 6000 | 22 | 21½ | 21½ | −3½ |
| S Stndrd | 7000 | 60 | 58 | 58 | −2 |
| Skat Res | 1000 | 65 | 65 | 65 | |
| Slocan | 1000 | 44 | 44 | 44 | |
| gsonc Ry | 100 | 14 | 14 | 14 | |
| Sproat | 23000 | 23 | 20½ | 22 | −3 |
| Stampd | 3000 | 380 | 375 | 380 | |
| Tcoma | 4100 | 40 | 40 | 40 | |
| Terra | 2800 | 460 | 440 | 450 | +10 |
| Thor Ex | 3400 | 170 | 160 | 170 | |
| Thundr | 4000 | 143 | 13 | 13½ | + ½ |
| Tnta Hill | 2000 | 16 | 16 | 16 | |
| Trwest | 10000 | 15 | 12 | 14 | |
| Torngn | 1500 | 33 | 30 | 30 | − ½ |
| Tricor | 26000 | 56 | 51 | 53 | −2 |
| Trinity | 1266 | 135 | 133 | 133 | |
| Tyee | 15500 | 65 | 64 | 64 | |
| UCbrge | 51100 | 74 | 69 | 74 | +1 |
| UFC | 2000 | 21 | 21 | 21 | |
| U Hrne | 8350 | 215 | 210 | 215 | +3 |
| Un Rayr | 800 | 30 | 30 | 30 | |
| N Sily | 1000 | 82 | 80 | 80 | ¼S |
| Vntrl | 33000 | 17 | 15 | 16 | −1 |
| Veston | 1500 | 43 | 42 | 42 | −8 |
| Wicom | 16900 | 19c | 125 | 128 | −5 |
| W Aera | z50 | 36 | 36 | 36 | |
| W Mines | 1000 | 395 | 385 | 395 | +10 |
| Wndmil | 2625 | 48½ | 47 | 47 | −1 |
| Ykn Rev | 23400 | 51 | 41 | 41 | −12 |
| Yukn Gd | z50 | 16 | 16 | 16 | |
| **Warrants and Rights** | | | | | |
| Barr wt | 1700 | 12 | 2 | 12 | |
| Cmet A | 3000 | 13 | 13 | 13 | |
| Dual Wt | 1200 | 12 | 12 | 12 | |
| munde w | 2000 | 55 | 55 | 55 | +5 |
| S C Wts | 2000 | 10 | 10 | 10 | −1 |
| Tricor A | 3000 | 23 | 21½ | 23 | +1½ |
| **INDUSTRIALS** | | | | | |
| Ath Col | 1000 | 55 | 55 | 55 | |
| Balco | 100 | $5 | 5 | 5 | |
| Block | 200 | $6⅛ | 6⅛ | 6⅛ | 7 |
| Bc Tel M | 2360 | $29 | 29 | 29 | |
| Bur Mtg | 300 | 270 | 270 | 270 | |
| Daon Dv | 800 | $16 | 16 | 16 | − ⅛ |
| Dao pf A | 100 | $6⅞ | 6⅞ | 6⅞ | |
| Doman | 2800 | $5¾ | 5¾ | 5¾ | + ⅛ |
| Ionarc | 7600 | 11 | 11 | 11 | +1 |
| Kaiser | 400 | $13¾ | 13¾ | 13¾ | |
| Ok Hold | 400 | $10¼ | 10¼ | 10¼ | |
| Potter | 700 | 380 | 380 | 380 | |
| Seabrd | 100 | $5½ | 5½ | 5½ | |
| TC Glass | 100 | 480 | 480 | 480 | |
| Zellers | 4700 | 455 | 450 | 450 | |
| **Warrants and Rights** | | | | | |
| Bmrt Wt | 150 | 226 | 226 | 226 | |
| **VANCOUVER CURB EXCHANGE** | | | | | |
| All Star | 1000 | 28 | 28 | 28 | |
| Amber | 5000 | 13 | 13 | 13 | |
| Amca | 1000 | 30 | 30 | 30 | |
| aries res | 2300 | 72 | 70 | 70 | −4 |
| Arizako | 1000 | 39 | 39 | 39 | −1 |
| Aurus | 14500 | 61 | 60 | 610 | +1 |
| Avinch | 700 | 65 | 65 | 65 | +3 |
| Bch Gld | 6500 | 21 | 20 | 20 | |
| Berkl re | z300 | 15 | 15 | 15 | |
| Betina | 3000 | 32 | 32 | 32 | |
| Br Res | 10000 | 9 | 6½ | 9 | |
| Brent | 3000 | 152 | 150 | 151 | −4 |
| Brican | 2000 | 33 | 32 | 33 | |
| BPI | 4700 | 93 | 93 | 93 | −2 |
| Brn Mns | 1500 | 59 | 57 | 57 | −5 |
| Bur Gld | 8500 | 12 | 12 | 12 | +1 |
| Cmero | 11500 | 35 | 34 | 35 | −2 |
| Cmrico | 6500 | 3 | 3 | 3 | |
| Carvn D | 1000 | 35 | 35 | 35 | |
| Casc Re | 2500 | 35 | 35 | 35 | −2 |
| Clytron | 575 | 150 | 150 | 150 | |
| Cst Int | 10000 | 45 | 43 | 44 | +1½ |
| Cinola | 6500 | 36 | 34 | 36 | +2 |
| Cusac | 28600 | 40 | 33 | 38½ | +3½ |
| Cyclon | 1000 | 50 | 50 | 50 | −5 |
| Dall Exp | 2600 | 192 | 190 | 190 | |
| Darva R | 8600 | 76 | 73 | 73 | −2 |
| Dawsn | 2500 | 20 | 19 | 20 | |
| Decade | 3000 | 25½ | 25½ | 25½ | − ½ |
| Diane | 19500 | 748 | 47 | 48 | +3 |
| Dungan | 11000 | 46 | 46 | 46 | |
| Envoy | 3500 | 17 | 17 | 17 | |
| Espina | 3000 | 19 | 19 | 19 | −1 |
| Gall Pet | z200 | 28 | 28 | 28 | |
| Gentry | 11800 | 73 | 70 | 73 | +2 |
| Gold An | 1000 | 22 | 22 | 22 | +2 |
| Gn Smrk | z100 | 15 | 15 | 15 | |
| Grn Res | 3000 | 16 | 16 | 16 | |
| Grt Ctrl | 1000 | 70 | 70 | 70 | −10 |
| Grove E | 2000 | 13 | 13 | 13 | |
| Hrc Rs | 2000 | 17 | 17 | 17 | +3 |
| Hesca | 2000 | 17 | 17 | 17 | |
| Hitec | 269000 | 40 | 31 | 38 | +9 |
| Hoko | 1000 | 42 | 42 | 42 | |
| I Wellin r | 2220 | 53 | 51 | 53 | |
| Island M | 500 | 18 | 18 | 18 | −1 |
| Juniper | 1000 | 10 | 10 | 10 | |
| Kndahr | 3266 | 51 | 48 | 51 | +4 |
| Keith | 3500 | 24 | 22 | 22 | −2 |
| Kendal | 14000 | 12 | 11½ | 11½ | |
| Lakewo | 2500 | 43 | 43 | 43 | |
| Lmans | 20300 | 135 | 120 | 125 | −6 |
| Lustre G | 2500 | 94 | 91 | 94 | +3 |
| Mabee | 1500 | 27 | 25 | 25 | −1½ |
| Mace Te | 8200 | 83 | 83 | 83 | |
| Mcleod | 4000 | 16 | 16 | 16 | |
| Meridn | 3000 | 31 | 31 | 31 | −2 |
| Mns Dor | 5200 | 108 | 103 | 103 | −2 |
| Mt Grnd | 1500 | 38 | 37 | 37 | −1 |
| Mtneer | 3000 | 23½ | 23½ | 23½ | + ½ |
| New Ch | z25 | 5 | 5 | 5 | |
| NCong | 1000 | 21 | 21 | 21 | − ½ |
| N Frontr | 7250 | 35 | 33 | 35 | +1 |
| Ni Cal | 9200 | 410 | 400 | 410 | +10 |
| Nwtch | 20833 | 40½ | 35 | 40½ | +4½ |
| Nomad | 38500 | 20 | 19 | 20 | |
| Olymp | 15500 | 32 | 30 | 31 | −1 |
| Orina | 3000 | 26 | 25 | 25 | −1 |
| Paulsn | 1000 | 14 | 14 | 14 | − ½ |
| Regenc | 1000 | 167 | 167 | 167 | |
| Regis | 10000 | 4 | 4 | 4 | |
| Rich Hil | 8000 | 9 | 7½ | 9 | |
| Sanil Ind | 2500 | 60 | 60 | 60 | |
| Santa | 20500 | 42 | 41 | 42 | +1 |
| Shelter | 2000 | 70 | 67 | 67 | |
| Skast | 13000 | 12 | 11 | 12 | |
| Stnhom | 1500 | 90 | 90 | 90 | |
| S S Ice | 5000 | 84 | 77 | 77 | −3 |
| Susie Gd | 7500 | 14 | 14 | 14 | |
| Swim Lk | 1000 | 25 | 25 | 25 | −1 |
| Syn trc | 2000 | 110 | 110 | 110 | |
| Tagus | 5000 | 20 | 18 | 18 | −2 |
| Tamp | 22500 | 61 | 57 | 60 | +6 |
| Tandm | 12000 | 29 | 28 | 29 | |
| Thdr Ck | 9000 | 38 | 36 | 38 | |
| Torm | 5500 | 22½ | 17½ | 17½ | |
| Totm Ind | 7700 | 48 | 45 | 47 | |
| Trident | 500 | 55 | 55 | 55 | |
| Univex | 3000 | 24 | 22 | 22 | −3 |
| Wstley | 1000 | 40 | 40 | 40 | |
| Westnd | 8500 | 33 | 30 | 30 | −6½ |

Bank of Montreal
First Canadian Bank
is hosting a
MANAGEMENT
OPEN HOUSE
6:00 p.m. - 8:30 p.m.
Thursday, June 16, 1977
at the Imperial Inn
1961 Douglas St.
Victoria, B.C.
Highlighted with a
Careers Presentation
at 6:30 p.m.

"LET'S TALK"
ABOUT MANAGEMENT CAREER
OPPORTUNITIES THROUGHOUT
BRITISH COLUMBIA

Our well known and successful training programs range from 3 - 24 months in duration and would be of interest to individuals with related experience and/or post-secondary education.

WE OFFER — Job satisfaction — Security — Variety — Challenge — Promotional Opportunities — Good Salary Progression — Excellent Benefits.

If you are willing to relocate throughout British Columbia and are interested in working in a modern Management environment . . .

COME IN FOR A COFFEE AND
STAY FOR A CAREER

# LONDON

LONDON (CP)— Closing stock quotations in new pence unless pounds are indicated. x-indicates that quotation includes dollar premium based on latest conversion rate. Associated Brit Fodos 61, Babcock and Wilcox 105, Bass Charrington 114, BICC 109½, x-Blyvoors 360, Boots 174, Bowater 175½, Brit Am Tob 272½, Brit Assets Trust 57½, BOC International 73, Brit Petroleum 866, x-Broken Hill Prop 424, Buffels 832½, x-Canadian Pac stg 14¼, x-Charter Cons 106½, Cons Gold 135½, Courtalds 127, De Beers 235½, Distillers 144¼, Dunlop 108, x-F.S. Geduld 10 13-16, BMI 220½, Gen Elec 186, Glaxo 510½, Grand Metropolitan Hotels 78¾, Gr Unv Stores 225½, Guest Keen 341½, Hawker Siddeley 640½, Hoover 316½, ICI 393½.

Imp Tob 74¼, Judge 24, Kloof 412½, Marks and Spencer 118, Metal Box 316, x-Minorco 148, x-Phillips 965, Plessey 80, Rank A 196, Rio Tinto Zinc 207, Roan Consol 147½, Sel Trust 405, Second Scott Inv 80¼, Shell T and T 543½, Tanganyika 131½, Thomson 587½, Thorn 304, Tube Investments 418, Ultramar 158½, Unilvere 484, x-Union Cor p200, x-Vaal Reef 12¼, Vickers 171, x-Western Deep Level 832½, x-Western Driefontein 20, x-West Mines 104⅞, Woolworth 59, W. Holding 14¼, x-Zambian Copper 15½.

BONDS: Brit Transport 57¼, Brit Cons 19⅜, Treausry 08-12 95, War Loan 28 11-16.

**"COFFEY'S CORNER"**

**1975 Pontiac Sprint 2-Door Coupe** — Bucket seats, standard transmission, tilt wheel, radio, nice condition.

**1970 Pontiac G.T.O.** — Bucket seats, automatic, power steering. Immaculate shape. Reduced $800.00

**1971 Lotus Elan Convertible** — One of a kind. Must be seen. Make me an offer.

Executive
IMPORTS LTD.
9756-3rd Street, Sidney
656-7241 or 652-3213
MDL 01634A

6-10

## London Metals

LONDON (AP) — Wednesday's closing metals bid-ask in pounds sterling per metric ton; silver in pence per metric ton; silver in pence per try ounce.

Copper—Spot 755.5-756; futures 774.5-775.

Tin—Spot 5,550-5,560; futures 5,645-5,650.

Lead—Spot 314.5-315; futures 321.5-322.

Zinc—Spot 306.5-307.5; futures 315-315.5

Silver—Spot 256.8-257.2; three month s262.2-262.4.

**FARM and INVESTMENT PROPERTIES**

**(1) 11.78 ACRE ORCHARD OR HOBBY FARM POTENTIAL**
Approximately 80% cleared. Irrigation pond. 16x24 barn. Plus 2000 sq. ft. 4-year-old home. Fantastic possibilities. $189,000.

**(2) 5.2 ACRES, BURNSIDE-WILKINSON**
Good mini-farm with great future possibilities. Within 4-mile circle. Older renovated 3-bedroom home. A Sure Bet that has got to get even better at $118,500. MLS.

**(3) 5.2 ACRES, CHARLTON RD. AREA**
Some real fine building sites on this vacant property. Presently pasturing several cows. Has a well suitable for livestock. How can you miss at $89,000.

**(4) R-3-L ZONED JAMES BAY**
7200 Sq. ft. site close to Fishermans Wharf and Laurel Point. Buy now and build 4 units. Hold and rent the 3 bedroom home until the right opportunity comes up. Priced at $7.64 per sq. ft. Full price $55,000. MLS.

**They're not making any more land so call me on these fine properties today.**

477-1781 **Raym H. Forbes** 477-1781

**BLOCK BROS. REALTY LTD.**

6-15

Open to both men and women

Public Service Canada
Fonction publique Canada

**Energy, Mines and Resources**
**Resource Management and Conservation**
**Ottawa, Ontario**

**MARINE ENVIRONMENTAL SCIENTIST**

**Salary: $25,341 to $29,637**
**Ref. No: 77-PC-130 (47)**

The successful candidate will be responsible for biological and related research studies in order to assess and evaluate the effects of various mineral resource exploration and development projects on marine and coastal biota; will coordinate the preparation of environmental impact reports and assist in presenting these statements to the Environment Assessment and Review Process (EARP); and will recommend terms and conditions that should be imposed on operators to ensure protection of the marine environment.

**Qualifications**
Applicants should possess a Bachelor's degree in science and several years experience in environmental work, including field studies, associated with marine biology and coastal ecology. Knowledge of the biological components of coastal areas, both inshore and offshore and their sensitivity to industrial developments will be a definite asset. Knowledge of English is essential.

***How to Apply***
*Forward completed "Application for Employment" (Form PSC 367-4110) available at Post Offices, Canada Manpower Centres or offices of the Public Service Commission of Canada, to:*

**Public Service Commission of Canada**
**Professional, Scientific and Technical Program**
**L'Esplanade Laurier, West Tower**
**Ottawa, Ontario K1A OM7**

**Closing Date: July 6, 1977**
*Please quote the applicable reference number at all times.*

In Victoria call...
**Bob Briggs**
386-1441

When it comes to Insurance...
it's Dominion for Life
**Dominion Life**
THE DOMINION LIFE ASSURANCE COMPANY

# TORONTO MOST ACTIVE

TUESDAY

| Vol. | | Close | Chg. |
|---|---|---|---|
| 75500 | Moore Corp | 30¾ | + ⅛ |
| 29850 | Canada Packers C | 17¾ | + ¼ |
| 29695 | Bank of Nova Scotia | 19¾ | + ⅛ |
| 24781 | Cornat | 5⅝ | + ¼ |
| 23792 | Royal Trust A | 14¾ | — ⅛ |
| 23192 | TD Realty Units | 22¼ | + ¼ |
| 21622 | Imperial Oil A | 20⅞ | + ⅝ |
| 21436 | Bell Canada | 52½ | + ¼ |
| 21440 | Canada Perm Mtg | 18 | + ¼ |
| 20315 | Alberta Gas A | 15¼ | + ¼ |

BOX SCORE

| | Tues. | Mon. |
|---|---|---|
| Issues traded | 649 | 639 |
| Advances | 239 | 209 |
| Declines | 158 | 181 |
| Unchanged | 252 | 249 |
| New highs | 40 | 20 |
| New lows | 8 | 13 |

# FOREIGN EXCHANGE RATES

MONTREAL (CP) — Foreign exchange nominal selling rates in Canadian funds supplied by the Bank of Montreal: Australia dollar 1.1660, Austria schilling .0639, Belgium conventicle franc .0293, Bermuda dollar 1.0715, Brazil cruzeiro .0788, Bulgaria lev 1.1046, China renimbi .5575, Colombi apeso .0290, Czechoslavakia crown .1885, Denmark krone .1770, France franc .2160, Germany mark .4535, Greece drachma .0289, Hungary forint .0508, India rupee .1215, Italy lira .001205, Japan iyen .003925, Mexico peso .0468, Netherlands guilder .4320, New Zealand dollar 1.0265, Norway krone .2030; Poland zloty .0555, Portugal escudo .0278, Romania leu .2126, South Africa rand 1.2335, Spain 'A' peseta .01545, Sweden krona .2420, Switzerland franc .4290, United Kingdom pound 1.8161, United States dollar 1.0560, U.S.R. ruble 1.4073, Venezuela bolivar free .2455.

# BONDS

TORONTO (CP) — Prices were fractionally higher in active trading on the Canadian bond market Tuesday. The short end of the market was up 10 cents while the mid- and long-term issues rose one-quarter of a point. Provincial issues gained one-eighth of a point and corporates were unchanged. Day-to-day money was available at 7¼ per cent.

# ALBERTA

By The Canadian Press
Alberta Stock Exchange—Tuesday

Complete tabulation of Tuesday trans actions. Quotations in cents unless marked $. Net change is from previous board-lot closing sale.

| Stock | Sales | High | Low | Close | Net Ch'ge |
|---|---|---|---|---|---|
| Abecus | 2700 | 455 | 450 | 455 | +10 |
| Bashaw | 7000 | 350 | 350 | 350 | |
| Cal West | 76500 | 60 | 50 | 54 | +9 |
| Cinnabar P | 7100 | 80 | 80 | 80 | |
| Conventurs | 100 | 350 | 350 | 350 | —5 |
| Cord | 800 | 300 | 300 | 300 | |
| Czar | 2400 | $7¾ | 7¾ | 7¾ | — ⅛ |
| Invictus | 1000 | 23 | 23 | 23 | —2 |
| Kintla | 12000 | 20 | 19 | 20 | |
| Mid-East | 1000 | 15 | 15 | 15 | —3 |
| Mongowin | 2500 | 72 | 70 | e2 | |
| Nthlnd Bank | 300 | $11½ | 11½ | 11½ | |
| Nordex | 1000 | 55 | 55 | 55 | |
| Northrim | 13000 | 440 | 405 | 405 | —45 |
| Onaping | 800 | 45 | 45 | 45 | —5 |
| Parkland Bf | 500 | 75 | 75 | 75 | +3 |
| Petroquest | 1000 | $8 | 8 | 8 | + ⅛ |
| Rio Alto | 1000 | 65 | 65 | 65 | —4 |
| Rio Alto rts | 4000 | 2 | 2 | 2 | |
| Sackville | 12500 | 58 | 57 | 57 | —3 |
| Summit | 600 | 200 | 175 | 175 | —50 |
| Troy | 881 | 1ok0 | 200 | 205 | |
| Universl Ur | 4000 | 125 | 125 | 125 | —10 |

# MUTUAL FUNDS

TORONTO (CP)—Recent prices of investment funds supplied by The Investment Funds Institute of Canada Tuesday. They are the net asset value per share or unit (NAVPS) last circulated by the fund in accordance with its pricing practice as contained in the prospectus of the fund. n—no sales charge, x — U.S. Fund, y — delayed NAVPS, xd—ex-dividend.

| | |
|---|---|
| **Institute Members** | |
| **AGF Group** | |
| Amer Grwth | 4.78 |
| Cdn Gs Egy | 14.48 |
| Cdn Sec Gh | 4.92 |
| Cdn Trusteed | 4.69 |
| Corp Invest | 5.59 |
| Corp Inv Stk | 4.89 |
| Gwth Equity | 6.37 |
| Japan | 9.59 |
| nMoney Mkt | 10.00 |
| Special | 3.46 |
| **All Canadian Gr** | |
| Compound | 5.91 |
| Dividend | 6.23 |
| Northrn Egy | 3.71 |
| Revenue Gth | 3.83 |
| Venture | 3.47 |
| 4000 | 3.81 |
| **Bolton Tremblay** | |
| ynEquity | 6.92 |
| nyIncome | 10.46 |
| nInternatnl | 6.97 |
| **Cambridge Gr** | |
| Intl Energy | 2.57 |
| Intl Growth | 4.34 |
| Intl Income | 3.54 |
| Nat Res Gth | 3.71 |
| Univest | 5.01 |
| Growth | 6.27 |
| **Calvin Bullock Gr** | |
| Acrofund | 1.23 |
| CIF | 4.09 |
| **Ciag Inv Grp** | |
| nyCo-opera | 9.81 |
| nyLdmk GF | 9.75 |
| **Eaton Group** | |
| Commwth | 16.17 |
| Growth | 9.88 |
| Income | 4.71 |
| Internatnl | 8.89 |
| Leverage | 4.59 |
| Venture | 4.12 |
| Viking | 4.85 |
| **Guardian Gr** | |
| Enterprise | .82 |
| GIS Comp | 9.82 |
| GIS Income | 2.83 |
| yGrowth Fnd | 9.23 |
| North Amer | 3.66 |
| Mutual Acu | 5.31 |
| Mutual Inc | 4.38 |
| Sec Income | 9.59 |
| World Equity | 5.79 |
| **Investors Group** | |
| yGrowth | 10.62 |
| yInternatnl | 5.92 |
| yJapan | 10.44 |
| yMortgage | 4.99 |
| yMutual | 5.13 |
| yRetiremnt | 5.33 |
| yProvidt Mu | 6.56 |
| yProvidt Stk | 4.91 |
| **Planned Invest Gr** | |
| Canada Cum | 6.20 |
| Pld Resourcs | 4.46 |
| Pld Sec Inc | 5.36 |
| yTaurus | 5.76 |
| **Pret et Revenu Gr** | |
| American | 9.76 |
| Canadien | 6.06 |
| Fonds H | 5.04 |
| Retraite | 6.41 |
| **Prudential Gr** | |
| Growth | 5.42 |
| Income | 5.38 |
| **Savings Invest Gr** | |
| American | 9.76 |
| Canadian | 6.06 |
| H Fund | 5.04 |
| Retiremnt | 6.41 |
| **Scotiafund Gr** | |
| Scotiafund | .85 |
| Scotiafd Mtg | 1.06 |
| **United Bond Shr** | |
| yRoyFund | 5.88 |
| yRoyFnd Inc | 5.20 |
| **United Group** | |
| yAccumula | 3.86 |
| yAccumula R | 3.98 |
| yAmerican | 1.48 |
| yCont Mortg | 5.21 |
| yHorizon | 2.26 |
| ySecurity | 4.79 |
| yVenture | 2.60 |
| yVenture Ret | 3.92 |
| **Universal Gr** | |
| Save Equity | 8.36 |
| Save Income | 5.31 |
| **Non Members** | |
| Assoc Inv | 5.48 |
| yBeaubran | 3.92 |
| Cdn S Afc Gd | 3.11 |
| **Canagex Gr** | |
| yBond | 9.55 |
| Fund | 9.49 |
| Internatnl | 8.02 |
| yMortgage | 10.29 |
| Capital Grth | 9.90 |
| xChase | 6.30 |
| **Desjardins Gr** | |
| yCanadian | 7.12 |
| yHypotheq | 4.40 |
| yInternatnl | 7.66 |
| yObligatns | 5.40 |
| yQuebec | 3.53 |
| yPEP | 1.99 |
| nySpec | 4.54 |
| Dixon, Krog | 5.69 |
| **Dreyfus Group** | |
| Inc | 12.03 |
| Internatnl | 14.13 |
| yDomin Comp | 6.57 |
| nExecutv Can | 5.96 |
| nExecutv Intl | 1.62 |
| xFid Trend | 21.58 |
| Fiscon Fund | 5.37 |
| nHarvard | 6.37 |
| Heritage | 1.93 |
| **Industrial Gr** | |
| Indust Amer | 2.62 |
| Indust Div | 6.59 |
| Indust Eq | 5.87 |
| Indust Gth | 17.81 |
| Indust Inc | 10.75 |
| Indust Pens | 23.44 |
| ITCO | 4.94 |
| **Keystone Gr** | |
| Cus K-2 | 5.22 |
| Cus S-1 | 17.57 |
| Cus S-4 | 3.80 |
| Polaris | 3.34 |
| xLex Rsrch | 14.82 |
| xManhatn | 2.52 |
| yMaritime Eq | 2.47 |
| Marlborough | 5.30 |
| Natrusco | 12.62 |
| **NW Group** | |
| yCanadian | 4.31 |
| yEquity | 6.84 |
| yGrowth | 5.02 |
| xOne Wm St | 13.78 |
| xOppenhmr | 6.14 |
| **Pemberton Gr** | |
| nPacific Div | 5.48 |
| nPacific Inc | 2.79 |
| nPacific Res | 2.76 |
| Pacific Ret | 5.12 |
| nPacific US | 4.51 |
| **PHN Group** | |
| yBond | 11.10 |
| yCanadian | 7.31 |
| Fund | 15.11 |
| yPooled | 27.93 |
| nyRRSP | 11.16 |
| **PMF Managmnt** | |
| nPension Mu | 6.43 |
| nXanadu Fd | 3.74 |
| **Principal Gr** | |
| Collective | 6.10 |
| Growth | 4.33 |
| Venture | 3.31 |
| nPutnam | 10.40 |
| **Sterling Group** | |
| Equity | 5.44 |
| yMortgage | 5.15 |
| xTech | 7.39 |
| Temple Gth | 12.55 |
| **Trans Canada Gr** | |
| A | 5.17 |
| C | 11.34 |
| Special | 4.23 |
| Vanguard | 6.28 |
| Western Grth | 5.07 |

# B.C. Losing U.S. Lumber Sales

By AL FORREST
Times Business Editor

Council of Forest Industries president Don Lanskail says B.C. lumber producers have become marginal suppliers for U.S. markets.

"We were major suppliers until a few years ago but increasing costs and taxes have gradually reduced us to the position of a marginal supplier," he said in an interview.

The industry will ask the provincial government for tax relief in the next budget and, in the interim, will do what it can to keep costs in check.

He said the B.C. companies used to get orders on a regular basis, in good times and bad. Now, however, the U.S. buyers look north only during construction booms when additional lumber is needed.

"This means that during a slump, conditions could become very serious for British Columbia.

"I am not crying blue ruin. I just want people to know that the time is rapidly approaching when the public, management and labor must sit down together and try to find ways of turning this thing around."

A prime goal, he said, would be tax relief from the provincial government in the next budget, likely in February.

The tax burden, he said, is aggravated by the fact provincial logging charges can not be written off against federal taxes. In addition, corporation tax in B.C. is 15 per cent (provincial share) compared with 12 per cent in other provinces.

"For integrated (forest) companies, the effective tax rate is 50 per cent while it averages 40 per cent among our competitors in Washington, Oregon and California."

Labor rates are about 20 per cent higher in B.C. than in nearby states.

In addition, construction costs are about 15 per cent higher in B.C. than in Washington and Oregon.

"Inflation is our biggest problem and there are many factors to consider. We would have preferred that the provincial government had acted sooner on the forest industry but we can understand the reasons for the delay."

A task force appointed by the government is studying the Pearse Commission report (commissioned by the NDP) and will propose changes in some forest industry regulations before year's end.

No legislation or tax changes could be introduced until early next year.

The provincial government has appointed a forest policy advisory committee to study the Pearse Commission report but has not indicated whether it plans to accept most or any of the Pearse recommendations. The main thrust of the Pearse report was to urge greater competition for logging rights and shorter terms of contracts between the government and companies. More small companies should have access to logs, according to the report.

Most logging land is owned by the government and companies bid for the rights to log.

Predictably, small companies praised the Pearse report while larger companies were cool.

# Doughnut School Tag For Franchise Deal

HAMILTON (CP) — Doughnut University? That's how some people refer to the new Tim Horton doughnut shop.

And officials of Tim Donut Ltd. aren't offended by the nickname. They also regard the project as a solid base for business training.

"All of our training of administrative personnel and new franchisees and their staff had been carried out in existing outlets up to now," said Ron Joyce, owner and president.

"This new facility, which will be a regular outlet for our doughnuts and coffee operation, will be a working classroom in which we can train people in all facets of the business."

Joyce said the shop operations will include lectures by the group's own management and by outside specialists in administration, operating maintenance, financing and inventory control.

"In other words, we want to give more in-depth training so new people are ready to open new stores instead of being trained after a store has opened."

That is the latest trend in the pattern Joyce has been setting in his planned expansion of the doughnut shop chain from coast to coast in Canada.

At least 65 stores have sprung up in the 12 years since Joyce, a former Hamilton policeman, and partner Tim Horton opened their first shop in Hamilton.

Horton, a National Hockey League star, was killed in a traffic accident in 1974 and Joyce later bought his partner's shares to become sole owner of the company which is aiming for a $20-million sales target this year.

Joyce, who dashes about the country in the company's twin-engine aircraft—which he pilots himself—in search of new sites, hopes to open 25 outlets this year. These are scheduled for Newfoundland, Nova Scotia, New Brunswick, Quebec and British Columbia.

The company opened 12 outlets last year.

However, Joyce said he is modifying his strategy in locating prospective sites.

"The approach in the past had been to grab a good site when we saw it, taking the airplane and circling around a city until we picked out a good spot," he said.

"Now we want to take a closer look at market trends and I feel no hesitation about going in head-on with competition if necessary."

## GOLD QUOTES

LONDON (AP) — Tuesday's closing gold prices in U.S. dollars per ounce: London — $137.50; Paris — $142.16; Frankfurt — $137.66; Zurich — $137.12; Hong Kong — $136.64.

# TORONTO OPTIONS

Distributed by CP

Closing prices of all traded options Sales unit is 100 shares. (Trans-Canada options combine Montreal and Toronto exchange option trading)
Tuesday, June 14.

| Options | | | Vol | Open Int | Last | Stock Close |
|---|---|---|---|---|---|---|
| Abitibi | Feb | $10 | 10 | 33 | 90 | $9¾ |
| Alcan | Feb | $30 | 12 | 32 | $2⅞ | $29½ |
| Alcan | Feb | $32½ | 10 | | 90 | $29½ |
| Alcan | Jul | $30 | 26 | 76 | 50 | $29½ |
| Alcan | Jul | $22½ | 1 | 6 | $7 | $29½ |
| Alcan | Jul | $27½ | 6 | 52 | $2⅜ | $29½ |
| Alcan | Aug | $30 | 29 | 53 | 90 | $29½ |
| Alcan | Aug | $27½ | 3 | 99 | $2⅜ | $29½ |
| Alcan | Oct | $30 | 1 | 153 | 185 | $29½ |
| Alcan | Nov | $25 | 8 | 17 | $5⅜ | $29½ |
| Alcan | Nov | $30 | 19 | 61 | $2 | $29½ |
| Alcan | Nov | $27½ | 7 | 79 | $3⅜ | $29½ |
| Asama | Jan | $15 | 2 | 11 | 60 | $11⅞ |
| Asama | Jan | $12½ | 10 | 30 | 120 | $11⅞ |
| Bell Can | Feb | $55 | 15 | 38 | 90 | $52½ |
| Bell Can | Nov | $50 | 3 | 138 | $3⅛ | $52½ |
| Brscn A | Feb | $12½ | 6 | 122 | 110 | $13⅜ |
| Brscn A | Aug | $10 | 1 | 13 | $3½ | $13⅜ |
| Brscn A | Aug | $12½ | 15 | 329 | 90 | $13⅜ |
| Brscn A | Nov | $12½ | 32 | 544 | 110 | $13⅜ |
| Bk Mtl | Feb | $15 | 1 | 39 | 75 | $15⅜ |
| Bk Mtl | Aug | $15 | 81 | 349 | 50 | $15⅜ |
| Bk Mtl | Nov | $15 | 33 | 198 | 70 | $15⅜ |
| CP Ltd | Feb | $15 | 2 | 5 | $3⅞ | $18½ |
| CP Ltd | Aug | $15 | 6 | 26 | $3½ | $18½ |
| CP Ltd | Aug | $17½ | 10 | 486 | 105 | $18½ |
| CP Ltd | Nov | $17½ | 3 | 77 | 140 | $18½ |
| D Pete | Jan | $40 | 20 | 58 | $5¾ | $40⅛ |
| D Pete | Jul | $35 | 1 | 52 | $5⅝ | $40⅛ |
| D Pete | Jul | $40 | 1 | 365 | 170 | $40⅛ |
| D Pete | Jul | $45 | 5 | 131 | 40 | $40⅛ |
| D Pete | Oct | $40 | 14 | 433 | $4¼ | $40⅛ |
| D Pete | Oct | $45 | 31 | 822 | $2 | $40⅛ |
| Gulf C | Nov | $25 | 2 | 6 | $2¼ | $26¼ |
| Husky Oil | Jan | $25 | 7 | 43 | $4¾ | $29 |
| Husky Oil | Jan | $30 | 2 | 25 | 170 | $29 |
| Husky Oil | Jan | $27½ | 6 | 35 | $3 | $29 |
| Husky | Oct | $25 | 5 | 41 | $4½ | $29 |
| Husky | Oct | $30 | 25 | 108 | 135 | $29 |
| Husky | Oct | $27½ | 5 | 64 | $2½ | $29 |
| IOil A | Feb | $20 | 2 | 45 | $2⅛ | $20⅞ |
| IOil A | Feb | $22½ | 7 | 12 | 100 | $20⅞ |
| IOil A | Jul | $20 | 11 | 169 | 100 | $20⅞ |
| IOil A | Jul | $22½ | 3 | 369 | 10 | $20⅞ |
| IOil A | Aug | $20 | 2 | 49 | 120 | $20⅞ |
| IOil A | Aug | $17½ | 2 | 17 | $3¼ | $20⅞ |
| IOil A | Oct | $20 | 5 | 133 | 165 | $20⅞ |
| Moore | Feb | $30 | 2 | 6 | $2¾ | $30¾ |
| Moore | Feb | $35 | 10 | 6 | 70 | $30¾ |
| Moore | Oct | $30 | 2 | | $2 | $30¾ |
| Moore | Oct | $32½ | 5 | 43 | 100 | $30¾ |
| Mas F | Jul | $20 | 2 | 58 | 130 | $20¾ |
| Mas F | Jul | $22½ | 7 | 153 | 40 | $20¾ |
| Mas F | Aug | $22½ | 16 | 136 | 50 | $20¾ |
| Mas F | Oct | $22½ | 5 | 177 | 100 | $20¾ |
| Mas F | Nov | $22½ | 9 | 59 | 100 | $20¾ |
| INCO A | Feb | $32½ | 3 | 11 | 60 | $28¾ |
| INCO A | Aug | $30 | 5 | 71 | 50 | $28¾ |
| INCO A | Aug | $27½ | 3 | 10 | 165 | $28¾ |
| INCO A | Oct | $27½ | 31 | 52 | $2 | $28¾ |
| INCO A | Nov | $30 | 6 | 67 | 85 | $28¾ |
| INCO A | Nov | $27½ | 3 | 34 | $2⅛ | $28¾ |
| Noran A | Feb | $27½ | 4 | 13 | $2¼ | $28¼ |
| Noran A | Oct | $27½ | 4 | 6 | 130 | $28¼ |
| Noran A | Nov | $27½ | 4 | 29 | 175 | $28¼ |
| Pac P | Feb | $30 | 14 | 33 | 170 | $30¼ |
| Pac P | Feb | $27½ | 1 | 5 | $3½ | $30¼ |
| Pac P | Nov | $30 | 14 | 62 | 110 | $30¼ |
| Pac P | Nov | $27½ | 5 | 8 | $2½ | $30¼ |
| Royal Bnk | Jan | $25 | 4 | 29 | 135 | $25½ |
| Roy Bk | Jul | $25 | 9 | 63 | 60 | $25½ |
| Roy Bk | Oct | $25 | 12 | 58 | 115 | $25½ |
| Roy Bk | Oct | $27½ | 10 | 23 | 40 | $25½ |
| Shell C | Aug | $15 | 24 | 317 | 20 | $14 |
| Shell C | Aug | $12½ | 1 | | 135 | $14 |
| Stlco A | Feb | $25 | 1 | 16 | $2¼ | $26¼ |
| Stlco A | Feb | $27½ | 3 | 14 | 75 | $26¼ |
| Stlco A | Aug | $25 | 2 | 115 | 125 | $26¼ |
| Stlco A | Nov | $25 | 2 | 46 | 175 | $26¼ |
| TrC PL | Nov | $12½ | 8 | 45 | $2¾ | $15⅛ |

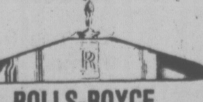

**ROLLS-ROYCE**
The following models are expected soon subject to prior sale.
CORNICHE CONVERTIBLE. Finished in Silver Sand with Tan leather interior and Tan automatic top.
CORNICHE COUPE. Finished in Dark Olive with Beige leather interior and Brown everflex roof.
These are very limited custom crafted models which we are privileged to make available to you.
SILVER WRAITH II L.W.B. Caribbean Blue with Dark Blue leather interior and Dark Blue everflex roof.
SILVER SHADOW II SALOON. Finished in Pewter metallic with Beige leather interior.
Two Silver Shadow saloons only are available from our pre-owned stock. We soon will have a rare 1964 Silver Cloud III L.W.B. with limousine division also. Your inquiries into the purchase of any of these quality motorcars will be treated confidentially.
CONTACT: RONALD BUDWORTH OR J. D. FIRTH at
736-4282
CLARKE SIMPKINS
2320 Burrard St.,
Vancouver, B.C.
D00816A

**MANY "BORN SALESMEN" DIED LAST YEAR**

Selling has been said to be "the highest paid hard work and the lowest paid easy work in the world." It is especially hard if the salesperson is not equipped with the tools of the trade; Training and Knowledge.
WESTGATE SALES TRAINING ACADEMY IN DEPTH
—MANAGEMENT DEVELOPMENT AND SALES TRAINING SEMINARS IN
Planning — Organizing — Motivating — Human Relations — Communications — Use of Sale Movers — Practical Workshop and Video Tapes.
Next Course
Monday, June 20th-Thursday, June 23rd inclusive
Day Sessions 9:30 a.m.-4:00 p.m.
or Evening Sessions 5:30 p.m.-10:00 p.m.
RESERVE NOW — EACH COURSE LIMITED TO 12 PERSONS
WESTGATE CENTRE — TELEPHONE 478-8318.
6-14

**moving & storage**

ALLIED
Member of ALLIED VAN LINES
FREE ESTIMATES
LOCAL & LONG DISTANCE
We deliver almost anything anywhere!

**VICTORIA VAN & STORAGE CO., LTD.**
Family Owned and Operated Since 1908
384-4118
6-3

**WANTED TO RENT**
4-bedroom, 2½-bathroom home min., in Oak Bay or Victoria. Preferably not furnished. With or without option to buy.
**REPLY VICTORIA PRESS BOX 373**
6-15

ISSUE OF
**$1,000,000,000**
NON-CALLABLE
**GOVERNMENT OF CANADA BONDS**
DATED JULY 1, 1977

Bank of Canada is authorized by the Minister of Finance to receive subscriptions for a loan to be issued for cash, as follows:

**2 year 11 month 7½% bonds due June 1, 1980**
**Issue price: 99.85% yielding about 7.55% to maturity**
Interest payable December 1 and June 1
Five months' interest payable December 1, 1977
Denominations: $1,000, $5,000, $25,000, $100,000 and $1,000,000

**and**

**5 year 8% bonds due July 1, 1982**
**Issue price: 100.00% yielding about 8.00% to maturity**
Interest payable January 1 and July 1
Denominations: $1,000, $5,000, $25,000, $100,000 and $1,000,000

**and**

**10 year 8¼% bonds due July 1, 1987**
**Issue price: 99.25% yielding about 8.36% to maturity**
Interest payable January 1 and July 1
Denominations: $1,000, $5,000, $25,000, $100,000 and $1,000,000

**and**

**19 year 10½ month 9¼% bonds due May 15, 1997**
**Issue price: 100.50% yielding about 9.19% to maturity**
Interest payable November 15 and May 15
Four and one half months' interest payable November 15, 1977
Denominations: $1,000, $5,000, $25,000, $100,000 and $1,000,000.

The 9¼% bonds dated July 1, 1977 and due May 15, 1997 will be issued in a maximum amount of $325 million.

The Bank of Canada has agreed to acquire a minimum of $450 million of the new bonds. This acquisition will be open as to maturity except that the total will include a minimum of $75 million of the 9¼% May 15, 1997 maturity.

Proceeds of the offering will be used to redeem $649 million of Government of Canada bonds maturing on July 1, 1977 and for general purposes of the Government of Canada.

The new 8% bonds due July 1, 1982 are an addition to $275 million of 8% bonds due July 1, 1982 and dated May 15, 1977. The new 9¼% bonds due May 15, 1997 are an addition to $200 million of 9¼% bonds due May 15, 1997 and dated May 15, 1977 and will be eligible beginning July 1, 1977 for purchase by the Purchase Fund which became operative May 15, 1977.

The new bonds will be dated July 1, 1977 and will bear interest from that date. Principal and interest are payable in lawful money of Canada. Principal is payable at any Agency of Bank of Canada. Interest is payable without charge at any branch in Canada of any chartered bank. Definitive bonds will be available on July 4, 1977 (without payment of accrued interest) and thereafter in two forms: bearer form with coupons attached and fully registered form with interest payable by cheque. Bonds of both forms will be in the same denominations and fully interchangeable as to denomination and/or form without charge (subject to statutory transfer requirements where applicable).

The new bonds are authorized pursuant to an Act of the Parliament of Canada and both principal and interest are a charge on the Consolidated Revenue Fund of Canada.

**Applications for the new bonds may be made, subject to allotment, through any investment dealer eligible to act as a primary distributor or through any bank in Canada.**

Finance Finances
JU4

## PAINT STORE
### FOR SALE

Specializing in paint and wallcovering. Excellent location in large shopping plaza. You can't go wrong at $14,500 for stock and equipment.

**479-2150** **479-9486**

**COASTLAND ESTATES**

6-10

---

## Laurel Point

Luxury townhouses
and condominiums
right on Victoria's
Inner Harbour

**$60,000 to $160,000**

Viewing daily—7 days
10 am to 8 pm

225 Belleville Street
(3 blocks west of Parliament Buildings)
Telephone 386-7752

---

## ARBOR GLEN
### CONDOMINIUM HOMES
### 605 COOK STREET

**the development that is "JUST RIGHT"**

**"JUST RIGHT" because it's in the perfect location . . .** In Fairfield, on the bus line and within walking distance of shopping, downtown and Beacon Hill Park.

**"JUST 5% DOWN"** For those who qualify for the Assisted Home Ownership Program.

**"JUST $36,000 to $40,000"** For your choice from attractive 2-bedroom units or 2-bedroom plus den suites.

**OPEN MON.- SAT.
1 to 4 P.M.**
For further information
**JUST CALL 388-6454**

REALSPAN PROPERTIES LTD

6-1

---

## Royalty to Lunch

WASHINGTON (Reuter). — Britain's Princess Anne and her husband Capt. Mark Phillips will have lunch at the White House on Thursday with Chip and Caron Carter, the president's son and daughter-in-law, who attended the Queen's jubilee in London last week, a White House spokesman said.

---

## LANGFORD
### HURRY —

**Builder sacrificing last two**

**DELUXE TOWNHOUSES**

**as he is going out of construction business.**

*FIREPLACES,
WALL TO WALL,
PATIOS.
APPROX. 1300 SQ. FT.*

**Call 474-1324**

---

## NEW WAREHOUSE AND DISPLAY

Centrally located in Mayfair area. Dock levellers. Sprinklers. 2750, 3050 and 5700 sq. ft. available.

**JACK MEARS
OAK BAY REALTY LTD.
598-3321**

---

## G.L.H.
### "GREAT LITTLE HOUSE"
### 56 MOSS

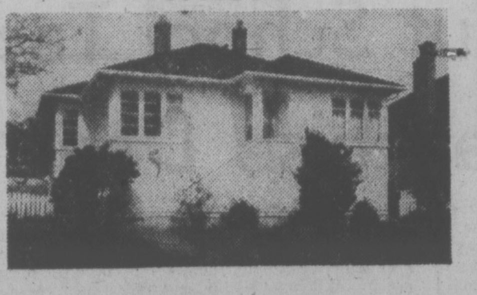

**OPEN THURS. 1-4 P.M.**

This little dandy is in a great location. Just a ½ block to the water. Right on the bus route. 2 bedrooms up. Cute little dinette. Comfortable living room. Finished area in basement with 2-piece for a nice study or even family room.

**$54,900**

**RAYM H. FORBES**
BB 477-1781 477-1781 BB
**BLOCK BROS. REALTY LTD.** 6-15

---

## The best value in Victoria

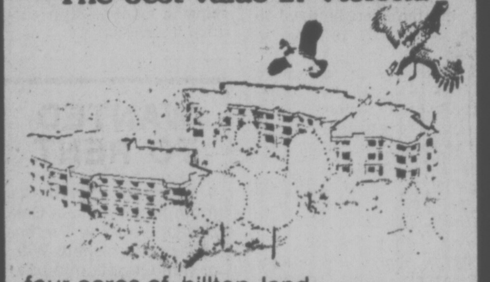

four acres of hilltop land offering fantastic views.

- Underground Parking
- Guest rooms
- Hobby room
- Hot pool and sauna
- Ensuite Washer and Dryer Facilities
- All two-bedroom units
- Close to major recreation facilities
- Library, shopping and bus service, adjacent to site
- Spacious suites, large balconies
- Circulating fireplaces
- Quality construction
- Thermopane windows

**Priced from $49,900**

**MONDAY to FRIDAY
1:30-8 p.m.
SATURDAY and SUNDAY
1:00-5 p.m.**

OPEN HOUSE DAILY

## Oakdale Estate

*3960 Cedar Hill Road*
At McKenzie 386-6762
**Landmark Properties**

6-15

---

# E.H.O.P.

(Engineered Homes Ownership Plan)

## is Now Available in all our Neighbourhoods

At long last you can now purchase a single family home under this exciting program, **Designed to reduce your financial burden** of owning a new home.
There are no restrictions on maximum income, maximum selling price or number of dependents.

- 5 years assistance on mortgage payments
- Total assistance may be taken 1st year

EXAMPLE:

| | |
|---|---|
| Selling price: | $69,750.00 |
| Mortgage: | 53,833.00 |
| Down Payment | 15,917.00 |
| Present Payment: | 483.84 P.I. |

(Mortgage payments at 10¼% interest a mortgage over 25 years)

E.H.O.P. (Reduction in mortgage payments)

| | |
|---|---|
| 1st year: | $100.00 PER MONTH |
| 2nd year: | $ 80.00 PER MONTH |
| 3rd year: | $ 60.00 PER MONTH |
| 4th year: | $ 40.00 PER MONTH |
| 5th year: | $ 20.00 PER MONTH |

Your effective interest rate for 1st year is 7¾%

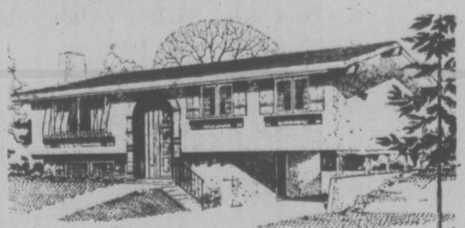

**078 SIERRA**
3 Bedroom Basement Home, 1½ baths, rough in FP and Bath in basement.

This is a limited offer, so find out more about this exciting plan by visiting our display homes in one of our neighbourhoods.

### NORTHRIDGE TERRACE

Follow the orange signs off Vanalman Ave. to new homes on top of the world.

### CAMPUS VIEWS

Follow the signs off Shelbourne at Blair to 23 new homes on Osgoode Place off Laval.

### CEDAR SHORES
**In Central Saanich**

By the shores of Saanichton Bay, 30 new homes at James Island Rd. and Lochside Drive.

**OUR NEIGHBOURHOODS ARE OPEN FOR YOUR INSPECTION
2-8 P.M. WED., THURS. and FRI. 1-5 p.m. Sat. and Sun.
OR TO VIEW AT YOUR CONVENIENCE PLEASE CALL**

## Engineered Homes

**19 CADILLAC AVE.**

MEMBER OF THE NEW HOME CERTIFICATION, WARRANTY PROGRAM ALBERTA, MANITOBA, B.C. SASK., ONT.

**385-6211**

6-15

---

## A RARE OPPORTUNITY

Two choice Quadra Street lots zoned for office building. Plans available. Open for offers.

**Details**

**J. B. YOUND** **598-1818 or 383-4124**

**PARK PACIFIC**

6-13

---

**OPEN HOUSE
WED. to FRI.
7:00 to 9:00 p.m.
426 ARNOLD AVE.**

A beautiful character home with double glazed, hand leaded windows throughout. For the person desiring a true character home priced at $87,000. MLS No. 24855.

**385-7721** **DALE BRIGGS** **592-3978**

**GARDNER REALTY LTD.** 6-15

---

### OVER AT THE
## "HILLSHIRE" CONDOMINIUM
### 1525 HILLSIDE AVENUE
### PRICES HAVE BEEN CUT!

| | | |
|---|---|---|
| 1 BEDROOM OPEN KITCHEN #307 | WAS $29,900 | NOW $26,400 |
| 2 BEDROOM #410 | WAS $37,400 | NOW $33,900 |
| 2 BEDROOM #116 | WAS $39,500 | NOW $36,000 |

**OPEN TO VIEW
MON. to FRI.
10-5 p.m.
SAT. and SUN.
1 p.m.-4 p.m.**

**CALL TODAY
384-8101**

**ONLY 8 LEFT**

**KNOWLES REALTY LTD.**

6-11

---

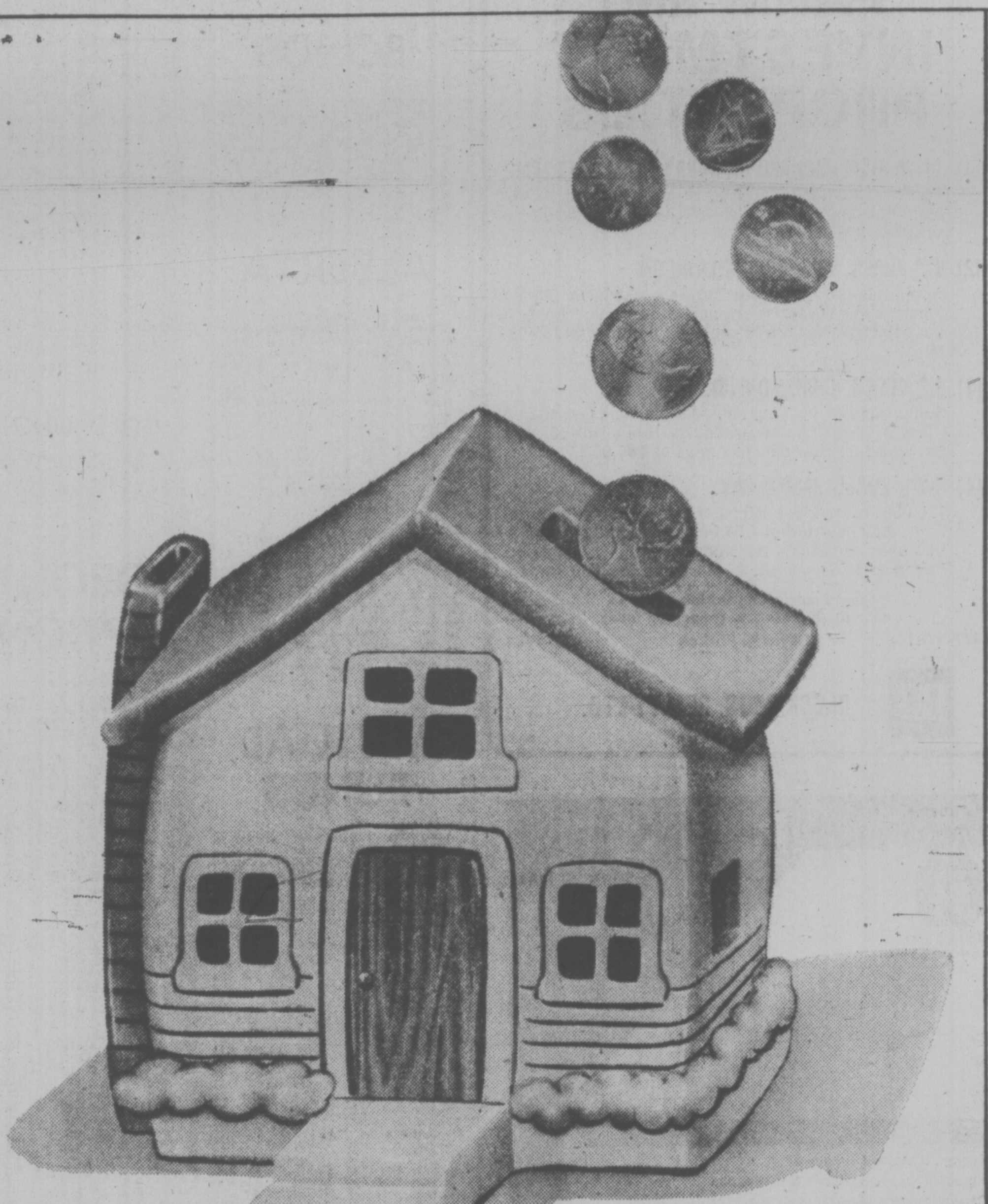

# Pay yourself the rent

At last, well-designed condominium homes at a price that makes renting a losing proposition. McKenzie House means you don't have to scrimp and save to enjoy all the advantages of home ownership.

You can move into your own home for far less than you might think.

Choose from a one or two bedroom home.

A home with over a thousand square feet of living space (double the size of many apartments), quality finishing and house-like features.

It's time you put your money into something you own.

McKenzie House.

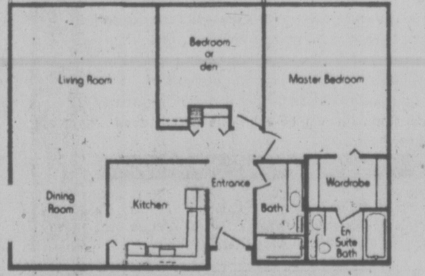

**$306.72 a month**
Two bedrooms $1227 down*
Full price $44,500.

One bedroom $1004 down,*
$276.00 per month.
Full price $40,095.

*Down payment includes mortgage insurance and legal fees.

## McKENZIE HOUSE

Close to everything, including what you pay in rent.
Near the corner of McKenzie and Cedar Hill.
Open daily for viewing 12 noon 'til 8 p.m.

**TOD·HACKETT**

# 98c Car Quarrel Ends Happily

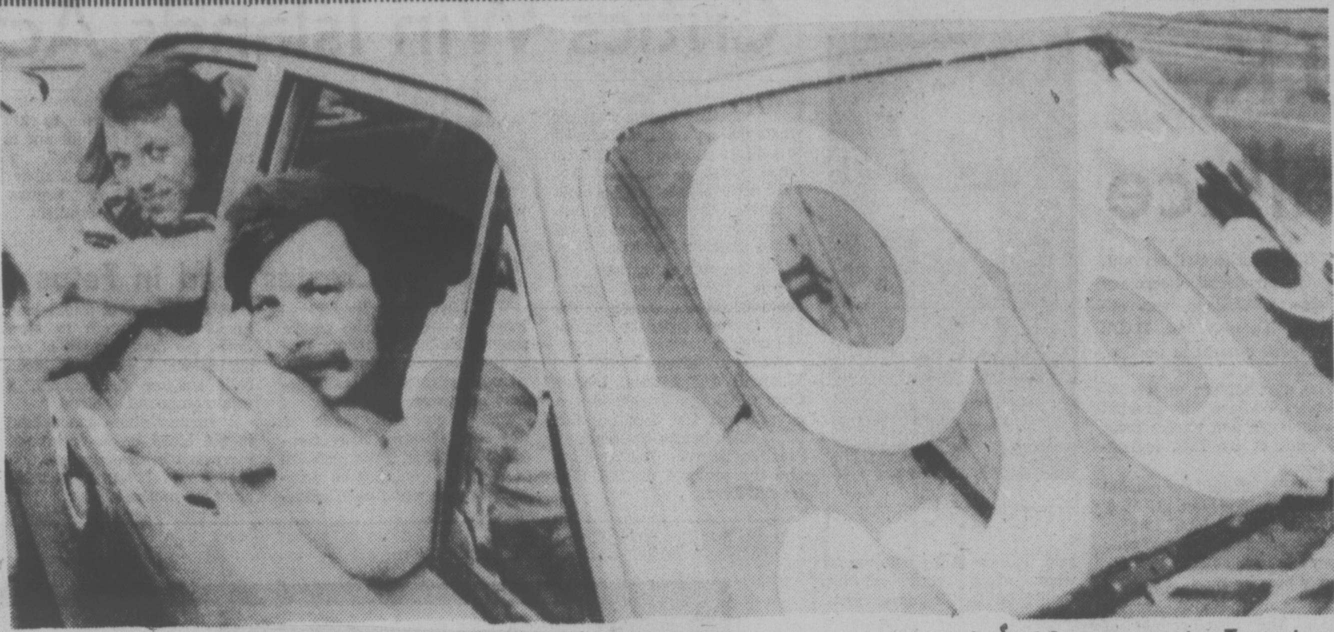

Unwilling partners, Paul Laco (left) and Joseph Robillard camped in their 98-cent car in Toronto

TORONTO (UPI) — The great 98-cent car controversy is over and everyone is happy.

It started last week when a local dealership placed newspaper advertisements offering to sell two used cars for 98 cents each as a promotional gimmick.

The catch was that anyone wanting the 1970 Nova or 1973 Pinto would have to sit in one of them from Monday morning to noon Wednesday, with only a 10-minute break each hour.

The first person behind the wheel of the Nova at 9 a.m. Monday would get first chance.

At 9 a.m. Paul Laco, 28, an unemployed polisher for a sporting goods firm, headed a line of 30 people, having arrived at the lot at six the previous morning.

The dealer told the others that because of the response, a draw would be held to decide who would occupy the Pinto.

Joseph Robillard, an apartment superintendent well back in the line, objected to the change of rules and when Laco went to the phone to be interviewed by a newspaper, Robillard, also 28, jumped behind the Nova's wheel and announced he was staying.

"They (the dealership) tried to scare me out of the car, they tried to buy me out, but no go," Robillard said.

When Laco came back, he jumped into the back seat and the two have been carmates ever since.

The dealership decided to compromise after a letter from Robillard's lawyer which hinted at a lawsuit if Robillard did not get a car for 98 cents, and on Tuesday, Dudley Freeman, the general manager, told Robillard he would get a 1971 Meteor for his trouble.

"But I still gotta sit here until noon on Wednesday," Robillard said.

Have the two contestants become friends during their voluntary ordeal?

"Oh, yeah," Laco said. "Right after this we're going out for a few beers."

# QC APPOINTED

Attorney General Garde Gardom has named long-time provincial civil servant Victor DiCastri a Queen's Counsel.

The appointment follows DiCastri's retirement last week as director of legal services.

DiCastri joined the government in 1927 as a member of the Victoria land registry staff.

He was called to the bar in 1955, became a registrar of titles in Kamloops and in 1958 was appointed registrar in Victoria.

In 1968 he joined the attorney-general's headquarters staff as a departmental solicitor and inspector of legal offices, and later headed the section.

He is the author of two important legal textbooks.

18%
FIRST MORTGAGE
FUNDS REQUIRED
NORTHERN PACIFIC REALTY
ROBERT ELLIS
6-14 479-1687

FAIRFIELD CONDOMINIUMS
2-BEDROOM UNIT
- Brand New Building
- Eligible $1,000 Grant
- 4 Kitchen Appliances
- 3rd Floor Corner

SACRIFICE — $37,900

1-BEDROOM UNIT
- Close to Cook and Fort
- Secluded Garden View
- Hobby and Games Room
- Sauna and Swirl Pool

OFFERS ON $32,500
BOWDEN REALTY
6-15 383-5524

# Saanich Invited to Enter Highway Rebuilding Fight

Saanich council is being asked to intervene in the dispute between residents of Parkside Place and the provincial government over the rebuilding of the Trans-Canada Highway at Burnside and Tillicum.

More than 100 of the 120 families at Parkside Place have petitioned Highways Minister Alex Fraser to change the plans because of the closeness of the highway to their homes.

The public works committee decided Tuesday to recommend to council that Fraser be asked to have the highway plans changed so as to eliminate a west-bound ramp now under preparation.

The minister will also be asked to have plans on the final design of a full cloverleaf drawn up in conjunction with the municipality's engineering department.

Arthur Graham, spokesman for the Parkside Place residents, said he and his neighbors are concerned about future road construction on Burnside, Tillicum and Interurban. He asked for buffer strips of trees and hedges to ensure some measure of privacy and reduction of noise pollution.

Municipal engineer Cliff Warren said diversion of the left turning traffic from Burnside to Tillicum at the Trans-Canada Highway would result in heavy traffic congestion unless the Tillicum Road widening was extended to at least Cadillac Avdnue.

CONDO OFFICE
Over 1000 sq. ft. ground floor. Carpeted, washroom. Good location. $45,000 or will lease.
JACK MEARS
OAK BAY REALTY LTD.
598-3321

CONDOMINIUMS
FOR EASY LIVING
OPEN DAILY
2:00 to 4:00
(Except Sunday)
THE
SAM McCLURE
1019 McCLURE
Fireplaces in spacious living rooms. 2 bedrooms, 1½ baths, 5 appliance kitchens, large balconies. All corner suites with laundries. Close to town centre and parks.
$43,700-$49,600
HOWIE BLAKE
RES: 383-4372
JACK MEARS
OAK BAY REALTY LTD
2194 Oak Bay Ave. 6-13 598-3321

THE MEATMARKET
PRIME RIB
NEW
NOOTKA COURT
383-4442

Wellburns
LOCALLY OWNED
LOWER YOUR FOOD COST
OPEN 7 DAYS A WEEK
MON.-FRI. 9-9
SATURDAY 9-6
SUNDAY 10-6
YOUR ONLY DOWNTOWN SUPER MARKET
PANDORA AT COOK

LOW PRICED GROCERIES
Shane BISCUITS 15 oz. 79¢
Bernstein SALAD DRESSING ea. 49¢
Julia TOMATO PASTE 4 tins 1.00
PEPSI Family Size 3 for 1.00
LYONS BETTER BUY TEA BAGS 100's 89¢
SEE LOW COST ADS FOR LOADS MORE SPECIALS

TOP QUALITY PRODUCE
California New POTATOES 6 lbs 1.00
California Fancy Valencia ORANGES 6 lbs 1.00
California No. 1 COB CORN 6 for 1.00
Cal. Can. No. 1 CARROTS 6 lbs 1.00
Granny Smith N.Z. APPLES lb. 49¢
Large Selection Plums, Peaches, Grapes, Cherries, Etc.

TOP QUALITY MEAT SPECIAL
PORK BUTT ROAST LB. 1.09
PORK STEAKS lb. 1.09
BREADED VEAL PATTIES lb. 69¢
TURKEY HIND ¼s lb. 59¢
BURNS COTTAGE ROLLS 1.49
WIENERS lb. 79¢
SAUSAGE STICKS Salami, Summer, Beerwurst 1½ lbs. 1.49
6-15

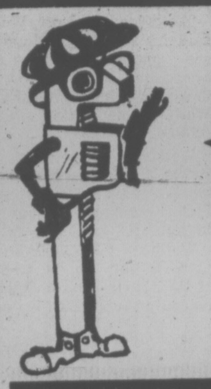

Peter Pates says:
IT PAYS TO SHOP AROUND BEFORE YOU BUY . . . LOOK!

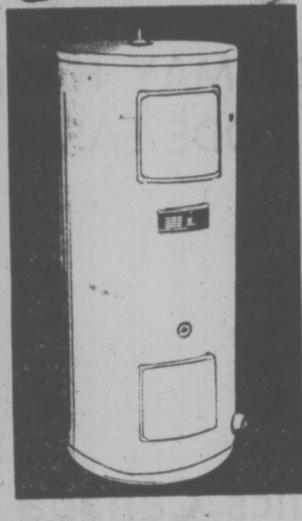

Water Heaters
- 40 Imperial gallons
- 5-Year Warranty
- 3000 Watt Upper Element
- 3000 Watt Lower Element

ONLY 123.88

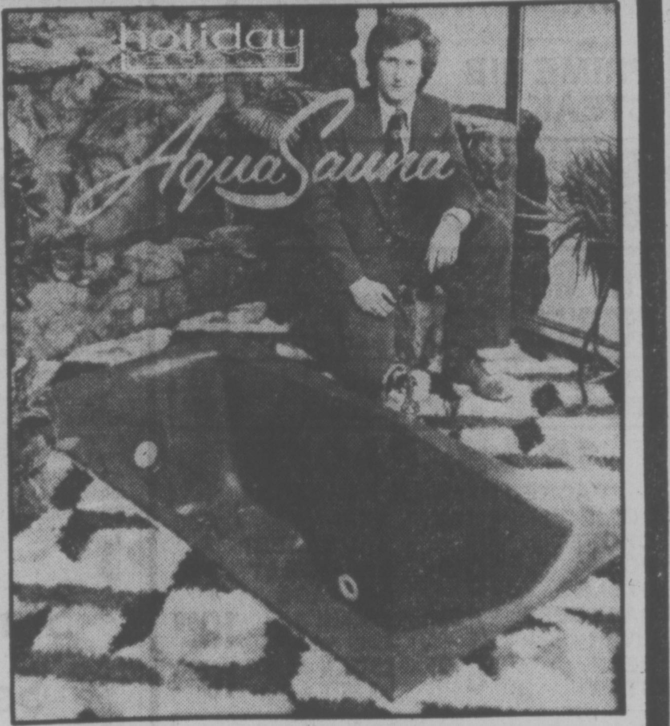

Whirlpool — by AQUA SAUNA
Peter Pates says:
"Scrub your back in our Aqua Sauna Whirlbath"
- Discover the advantages of an Aqua Sauna Whirl Pool Bath.
- Relax to the massage of 3 powerful jets.
- Room for two.
- 6 feet long x 3 feet wide.
- Enquire about a free demonstration.

Copper Pipe
½ Type L Hard
(in 12 foot lengths)
35¢ Ft.
(4.20 per length)

STAY WARM ALL WINTER WITH 1 MATCH?
Use Half The Wood. Get Twice The Heat
You can do it with your FISHER STOVE

Washerless Faucet
by BRADLEY
Polished Chrome — Model 2010L
- Single Control
- 83 Year Warranty
- Easy Installation

29.88

Heat Your Home The Fisher Way

See this great house warmer today at Pates.

Tub Surround
Tired of Cleaning Tiles?
This "one" piece laminate unit is seamless and easy to install, over 12 colours to choose from.
79.88

CHARGEX
6-15

PRICES EFFECTIVE 'TIL JUNE 23RD
Shop Thurs. 8:30 to 5:30
Fri. 8:30 to 9 p.m., Sat. 8:30 to 5 p.m.
QUALITY AT EVERYDAY LOW PRICES
CLOSED WEDNESDAYS

PATES SUPPLY LTD.
WAREHOUSE STORE
3396 DOUGLAS VICTORIA 388-6813

# Posting in U.K. For Lawrie Wallace

WALLACE

B.C.'s favorite civil servant, deputy provincial secretary Lawrie J. Wallace, was appointed Tuesday as B.C.'s new agent general in London, England.

The appointment of the 64-year-old Wallace was greeted by applause and cheers from all sides of the B.C. legislature.

Wallace, deputy provincial secretary since Jan. 1, 1959, replaces former NDP Leader Bob Strachan whose two-year term expires in October.

Wallace will take up his position in B.C. House, London within the next couple of months.

The announcement of his appointment by Premier Bill Bennett brought high praise from all opposition party leaders and from Bennett himself.

"The appointment will cap a career of dedicated service to the people of the province, dating back to his school teaching days which began in 1933 . . .," the premier said.

Bennett listed Wallace's accomplishments and said he brings to the position of agent general a wealth of knowledge and experience of life and activities in B.C. and Canada.

The job of the agent general is to act as B.C.'s official representative in the United Kingdom and Europe and to promote the province abroad.

NDP leader Dave Barrett said Wallace is the epitome of what every civil servant should be in "terms of non-partisan dedication to all citizens of this province."

Liberal leader Gordon Gibson said Wallace would be sorely missed and suggested a supplementary budget would be necessary to pay the people necessary to replace Wallace.

Tory leader Scott Wallace said he is always pleased to see another Wallace get ahead and said the vigor, enthusiasm and intensity of Wallace's dedication would be missed.

Wallace is perhaps best known to the people of B.C. for his work as chairman of B.C.'s centennial committees in both 1958 and 1967.

Wallace said Tuesday he plans to cary on the tradition of B.C. House and do what he can to promote B.C.

# WALLACE MAY HAVE DRESS CODE EASED

Tory leader Scott Wallace may get to loosen his tie and roll up his shirtsleeves this summer after all.

Wallace was denied permission Monday to introduce a motion in the legislature to bend the dress rules for the hot summer weather and allow MLAs to appear without the traditional tie and jacket.

But Tuesday, Attorney General and House leader Garde Gardom admitted Wallace might have a good idea and suggested that all party whips get together with Speaker Ed Smith to discuss the proposition.

He said extra air conditioning equipment has been installed in preparation for the unusual summer sitting of the legislature, but said Wallace's idea should be discusssed.

# Statistics Canada Secrets Sought

Economic Development Minister Don Phillips introduced a bill in the legislature Tuesday night which would give the government access to confidential data of Statistics Canada which is not now available.

Phillips said a major function of the proposed legislation is to "guarantee that information provided by individual respondents will be treated in absolute confidence."

He said the Statistics Act will also reduce duplication of data-gathering between the provincial and federal governments and provide for better co-ordination of statistical data among provincial government department and agencies.

# Critics Win Islands Act Delay

The opposition won a tactical victory Tuesday night when the government agreed to postpone debate on the Islands Trust Amendment Act until after a meeting between Premier Bill Bennett and representatives of the seven regional districts involved.

The act would transfer authority for regional plans, subdivisions and zoning to the local trustees from the regional districts.

Charles Barber (NDP — Victoria) and Liberal leader Gordon Gibson criticized the government for debating the bill a week before a scheduled meeting between the premier and the regional district representatives.

Barber said the government "cleverly timed the meeting so that it would take place after debate is concluded."

Gibson said the meeting was to discuss the bill and suggested it would appear the government "is trying to ram the bill through tonight and is not acting in good faith."

Municipal Affairs Minister Huge Curtis rejected accusations that the government is trying to ram the bill through. It was introduced Feb. 25 and received second reading April 6.

He said "a few regional district directors are unhappy, but not many islanders are."

Dave Stupich (NDP — Nanaimo) also urged the government to delay debate until after the June 21 meeting.

Bennett finally agreed.

The opposition failed to get the wording changed in the Shelter Aid for Elderly Renters Act, which would provide aid to renters over 65 years of age.

Curtis gave assurance that mobile homes are included in the act but refused to spell it out in the bill.

## Smoking Creates Lead in Fetus

WASHINGTON (Reuter) — Pregnant women who smoke may cause lead to accumulate in their unborn babies, a National Institutes of Health report has warned.

The study was made at Cleveland Metropolitan General Hospital into the problem of lead accumulation in pregnant women who live in industrialized areas. It found lead levels high enough to slow down the development of enzymes which help red blood cells making hemoglobin, a vital compound of blood.

A further study found lead in the blood levels of infants increased in direct proportion to the level found in their smoking mothers.

GILSON'S MEATS LTD.
MAYFAIR CENTRE 385-4742
Prices Effective Thurs., Fri., Sat. June 16, 17, 18

CHARGEX SPRING INTO SUMMER SPECIALS CHARGEX

ROUND STEAKS OR ROASTS lb. 1.39
CHUCK STEAK Bar-B-Q Time lb. 59¢
CROSS RIB ROAST lb. 99¢
PRIME RIB ROAST lb. 1.39
PRIME RIB STEAK lb. 1.59
GROUND BEEF lb. 65¢ 10 lbs. 5.90
POT ROAST Boneless lb. 99¢
CORNED BEEF Home-Cured lb. 99¢
POTATO SALAD lb. 99¢ COLE SLAW lb. 99¢
CHICKEN LOAF lb. 99¢ BOLOGNA lb. 99¢

10-LB. PACKS
PACKED IN 1½-LB. PACKAGES
PORK CHOPS 14.90
PORK STEAKS 10.90
BABY BEEF LIVER 4.90
BEEF STEW 8.50
BEEF SAUSAGES 4.90
BREAKFAST SAUSAGE 7.50
CHICKEN LEGS Portions 10.90
CHICKEN BREASTS Portions 10.90

NO HIDDEN CHARGES
GRAIN FED / GRASS FED
SIDES A-1 lb. 99¢ C-1 lb. 79¢
HINDS A-1 lb. 1.29 C-1 lb. 99¢
"WEIGHT LOSS IN CUTTING, BONING AND TRIMMING WILL INCREASE THE PRICE PER POUND"
6-15

Service—Experience—Courtesy

Jack Batey
Manager

Steve Cole

Wayne Nattress

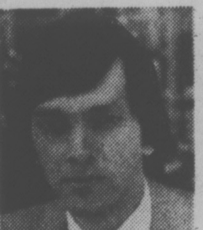

Rob Rippengale

Don Woodland

Alex Cronsberry

Meet the Friendly Sales staff with an Impressive sales record of over 1480 HONDAS

Honda CAR CENTRE
Honda CAR CENTRE
YATES
QUADRA

(D.L. 846A)

Honda CAR CENTRE
YATES at QUADRA • 386-6707

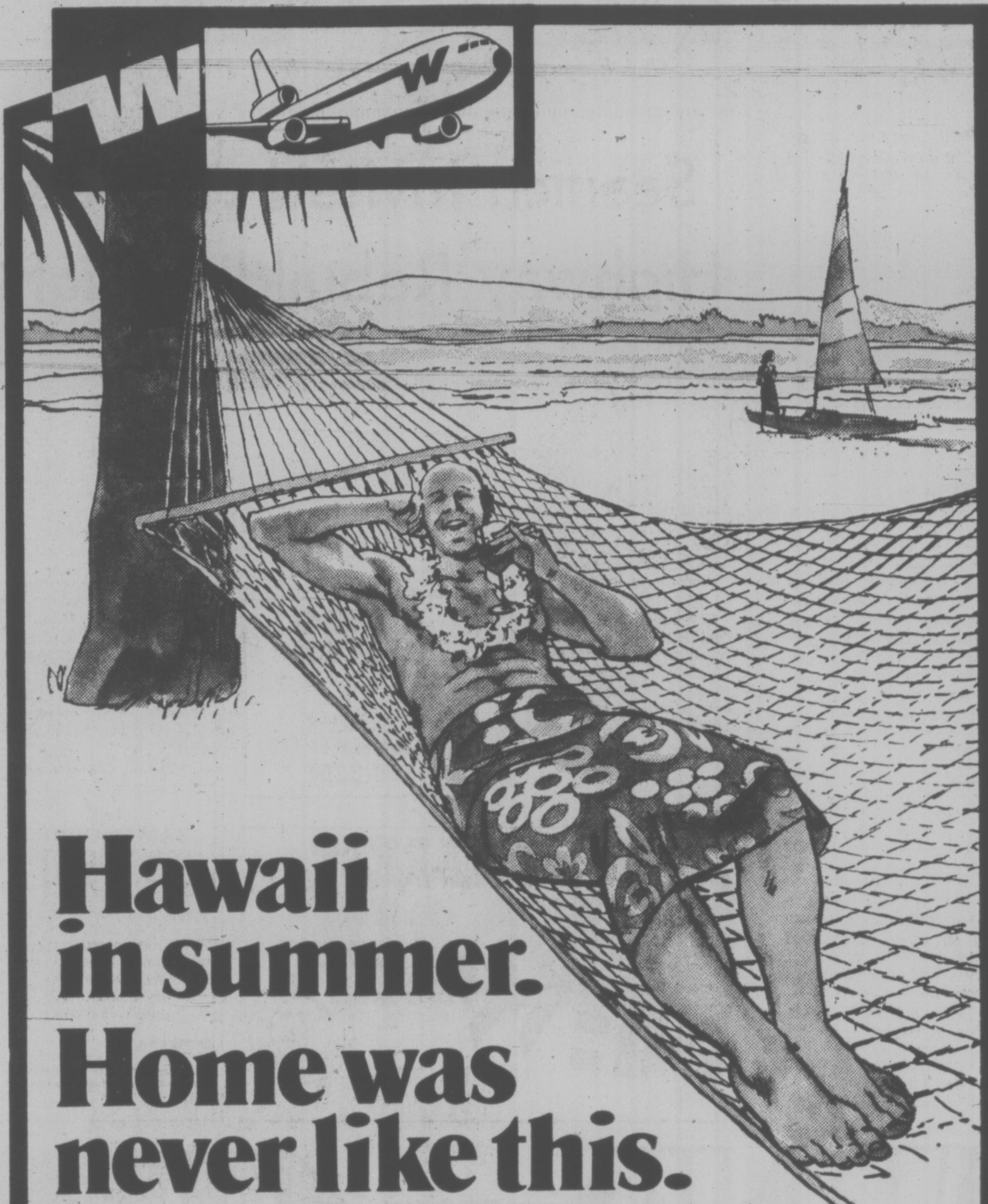

Hawaii in summer.
Home was never like this.

Let Western Airlines take you to Hawaii this summer, where you'll find the finest weather of the year. And things to see and do that you won't find at home.

Western offers a wide selection of holidays. Some are escorted, so everything is pre-arranged, including sightseeing. Others have no rigid itineraries to follow, no groups to join.

After easy connections at Vancouver, you'll fly Western to Hawaii. On the only DC-10 Spaceships from Vancouver. With all seats in pairs, so you're never more than one seat from an aisle. And you'll enjoy Islander Service with choice of entrees, the only movies and stereo from Vancouver to Hawaii (at nominal charge in Coach), and complimentary refreshments.

Due to flight scheduling, overnight in Vancouver at extra cost may be necessary.

**Hawaii Magic Weeks.® 14 nights in Waikiki, from $474 per person, double occupancy, including tax and return airfare.** Includes accommodations, flower lei greeting, transfers and baggage handling. A half-day tour shows you the highlights of Honolulu. And a beachbag for ladies or flight valet for men is given at an orientation meeting by your tour escort who can assist with additional sightseeing. Price based on midweek departures. (ITMILI-IHTH) Other packages available on 2, 3 and 4 islands.

**Hawaii Do-It-Now Holiday. 7 nights in Waikiki, 6 nights on Maui, from $614 per person double occupancy, including tax and return airfare.** Includes traditional "Aloha" greeting and flower lei, transfers and baggage handling. A special luncheon and tour of the Waikiki area help you get oriented. On Maui, a you-drive car with 200 free miles is included (gas extra). Price based on airfares subject to government approval. (ITWA-NHHFIL3) Also available: 13 nights in Waikiki, condominium vacations and 12 or 19 nights on Maui with a car.

**A condominium and a car. 7 nights on Maui, from $480 per person, double occupancy, including tax and return airfare.** Your one-bedroom "home" is the Kahana Reef, located on a magnificent stretch of beach. Fine restaurants and grocery stores are a short walk away. And with your compact car, you can explore historic Lahaina, beautiful Iao Valley, and the Kaanapali resort area. (Mileage unlimited; gas extra.) Price based on midweek Coach airfare. Lower tour basing fares may be available. (ITWA-CUHKR3) Other packages available on Oahu, Kauai and Hawaii.

**Club Mediterranee. 7 nights at Hanalei Plantation, Kauai, Hawaii, $702 per person, double occupancy, including tax and return airfare.** At Club Med, you don't need pockets. Because you don't pay anything extra (except for beverages—and you pay for them with beads). All sports at the Club—like tennis, sailing, water skiing, snorkeling—are included. (Golf is available on an adjacent course at extra cost.) Enjoy three lavish meals a day, dancing, entertainment and luaus. Even tipping's prohibited. Price based on weekend Coach airfare. Lower tour basing fares may be available. (ITWA-CMHP7)

**Tell your Travel Agent you want one of these exciting Western Airlines holidays. Or mail this coupon today.**

Western Airlines Vacation Dept. VC1
YVR A.M.F.
Vancouver, B.C. V7B1T0
I want to enjoy Hawaii in summer. Please send FREE information on the holidays I have selected:
☐ Hawaii Magic Weeks® ☐ Hawaii Do It Now Holiday
☐ Hawaiian Condominium Holiday ☐ Club Mediterranee
name phone
address
city province
my travel agent is

Western Airlines
Hawaii/Alaska/Western USA/Florida/Canada/Mexico

# Mandatory B.C. Seatbelt Rule Likely to Begin This Summer

A law requiring British Columbians to wear seatbelts is expected to be in effect by the end of the summer.

Amendments to the Motor Vehicle Act making seatbelts in almost all vehicles mandatory passed through final stages of debate in the legislature Tuesday and now needs only third reading and Royal Assent before it can be proclaimed.

Transport Minister Jack Davis said he will attempt to have the bill given assent as soon as possible, so the government can launch a publicity campaign to inform the public of the new law.

An amendment to the proposed law introduced Tuesday by Davis would reduce the fine for violations to $100. Under the original bill, the penalties contained in the motor vehicle act would have applied — a $500 fine or three months in jail.

Conservative leader Scott Wallace oppoed the $100 fine saying it would be more appropriate to apply three demerit points against an offender's driver's licence.

Under B.C.'s point system, demerit points are applied against a person's driver's licence for various offences. After nine points have been accumulated, the licence is subject to review and possible suspension.

Wallace said the point system for the seatbelt law would be a reasonable alternative to a fine because it would also provide a method for the government to keep track of a driver's record.

Davis said the law also applies to passengers so the government prefers to impose fines. Some passengers wouldn't have driver's licences.

# NDP Leaves Again Over School Debate

McGEER
. . . "unfit party"

NDP MLAs continued to boycott debate on government aid to private schools Tuesday and the legislation passed second reading stage without them.

Liberal leader Gordon Gibson and Troy leader Scott Wallace voted with the government in favor of the Independent Schools Support Act which would provide cash aid in varying degrees to the province's 150 private schools.

The NDP Monday accused the government of trying to "ramrod" the legislation through the house because it would not agree to a province-wide referendum on the question, and NDP MLAs walked out of the house in protest.

They walked out again Tuesday as soon as second reading debate resumed and remained absent from the chambers until the bill had passed second reading and debate had switched to another topic.

Education Minister Pat McGeer said the NDP is "unfit as individuals or a party to sit in this house."

Saying it was a strange day when a minister had to present arguments aginast his own bill, McGeer read into the record the official NDP policy on aid to independent schools.

(The policy, passsed at the 1973 convention, opposes public aid to private schools but sets out that independent schools must be allowed to operate in the province without harrassment that they be given the same access to public school facilities as other private organizations and that they be treated fairly and equitably in the matters of course transfers and credits.)

Premier Bill Bennett accused the NDP of taking a two-month holiday during the recent legislative recess instead of finding out what their constituents thought about such bills as the private school legislation.

"There is no excuse for them not being prepared for debate on bills," he said.

The private schools bill was introduced shortly before the interruption of the legislative session April 6.

The bill will be discussed clause by clause later in the session and the NDP is expected to attend those sittings.

Tory leader Scott Wallace, the only opposition member to speak during Tuesday's session, said he supported the bill, but with qualms.

"It has the potential to widen and deepen religious and ethnic difference just when we are trying to find reasons to bring us closer together," he said.

But, he said, as long as the legislation does not encourage discrimination or disunity he supports it.

"It is the right of any democratic society to have choices," he said.

"Education . . . is improved by diversity and differences."

# MINE BUYING DROPPED

The Social Credit government wants no part of the mining or petroleum industry in B.C. Mines and Petroleum Minister Jim Chabot said Tuesday.

Chabot, in introducing legislation which would repeal the government's right to enter into the business of mining and petroleum resource development, said any such intervetion is contrary to his party's philosophy.

The Department of Mines and Petroleum Resources Amendment Act cancels the power of the department to own or hold equity in a mining or petroleum company, a power given to the minister by the NDP government.

Chabot said he hopes the moves would restore the confidence of those industries in the government of B.C.

"The government has no business participating in those businesses," the minister said.

The bill also reinstates a program for examination and certification of assayers.

# Forest Firms Oppose Bill

The B.C. Council of Forest Industries issued a brief Tuesday which attacked federal government proposals to amend the Fisheries Act to cover the environmental impact of forestry.

The brief says the amendments are written in such a general way that almost all forest industry operations could be held to be in technical violation of new provisions in the act.

The brief says that since the provincial government already adequately regulates the industry, there is no need for federal intervention.

It says possible pollution spills could force companies to meet conflicting demands from two or more agencies in an emergency.

The brief says vague definitions in the amendments could lead to inconsistencies in environment decisions and "it is imperative that the industry live with one clear set of environmental standards."

THE MEATMARKET
PRIME RIB
NEW
NOOTKA COURT
383-4442

GREEN VALLEY
NEW FORMULA
20-5-10
HI-LIGHT
FEED & WEED
WITH KILLER
diazinon
garden spray
GREEN VALLEY
5-1-1
100% ORGANIC
FISH

Clearance Sale

**Feed & Weed 20-5-10**
20 lbs. An excellent fertilizer and high potency weed killer, that provides long-term nourishment. Specially formulated for Western Canadian soil conditions to give your lawn the care it needs. reg. 9.95.
Sale.................... 6.66

**Vapona® Strip**
Kills flies without touching them. Simply hang it up, to control small flying insects for twelve weeks. Non-sticky and completely safe when used as recommended. reg. 2.49.
Sale .................. 1.98

**Diazinon Garden Spray**
16 oz. An insecticide that controls all major garden pests on vegetables, flowers, fruit trees, and lawns. And it is long-lasting too. reg. 4.99
Sale .............. 3.65

**Supreme Reinforced Hose**
Constructed with 4-ply nylon reinforcing and full-flow brass couplings. 50 ft. x ½" size. reg. 6.49.
Sale .................. 5.49

**Disston Grass Shears**
Cordless with lightweight balanced design. Super-hard bevel-honed steel blades with non-stick blade coating.
Reg. 18.99.
Sale ................ 15.99

**B & D Upright Cordless Shear**
Get convenient cordless electric grass-trimming with the ease of upright operation. Dual switching allows unit to be used with or without handle. Complete with battery and charger. reg. 34.95.
Sale .................. 29.95

**Green Valley Fish Fertilizer**
64 oz. Formulated for use on your lawn and all types of plants. 100% organic. Easily applied through conventional or hose-type sprayers. reg. 3.75.
Sale .................... 2.75

**Sherman Sprinkler**
Oscillating sprinkler that covers up to 2200 sq. ft. Powered by dependable Turbine type geared motor. reg. 10.95.
Sale .................... 8.95

Sale starts Wed. June 15 and Ends Sat. June 25

Buckerfield's LIMITED
'the growing people'

VICTORIA STORE
506 PANDORA
LOTS OF FREE PARKING (OFF FISGARD)
OPEN 8:30-5:30—PERSONAL SHOPPING

6-15

SUPER CAPITAL FOODS
50 WEST BURNSIDE Open Daily 9 to 9
9819 FIFTH STREET, SIDNEY
OPEN MON., TUES., WED., SAT. 9-6
THURS., FRI. 9 to 9, SUN. 12 to 6
2 STORES TO SERVE YOU BETTER
We Reserve the Right to Limit Quantities
Prices Effective June 16, 17, 18

STOREWIDE SPECIALS

CANADA GRADE A BEEF, GRAIN FED

ROUND STEAK Full Cut Bone In LB. 1.29
BARON on BEEF BONELESS LB. 1.49
BREAKFAST STEAK LB. 1.59
Olympic VEAL CUTLETS Breaded (5-Lb. Box 3.75) ... LB. 79¢
Swift's Premium WIENERS Reg. 1-lb. Vac Pack ..... 79¢
Breakfast Delight SID EBACON 1-lb. Vac Pack ............ 1.19
Schneider's CHEESE Mozzarella, Brick, Colby, Farmers ....... 12 OZ. 1.39
Schneider's 1-lb. Pack CHEESE SLICES ..... 1.39
Schneider's Polish SAUSAGE 10-oz. Vac Pack ............... 69¢
Schneider's ¼ LB. BURGERS 1-lb. Frozen ............. 99¢
Fresh Grade A Young TURKEYS lb. 89¢
Weston WAGON WHEELS 12-oz. Box .................. 79¢

Hard-to-Beat
TENDERFLAKE LARD 3-LB. PLASTIC 1.49
Carnation Instant SKIM MILK 3 LB. 2.29
KRAFT CHEEZ WHIZ 1 LB. 1.29
KRAFT PARKAY SOFT MARGARINE 1-LB. MAXI BOWL 69¢
SUNLIGHT POWDER DETERGENT 5-LB. KING SIZE 2.09
SCOTT CUTRITE WAX PAPER REFILL 100 FT. 49¢
HEREFORD CORNED BEEF 12-oz. tin ...... 99¢

Baby's Only BATHROOM TISSUE 4-Roll Pack 99¢
VIP FABRIC SOFTENER 128 OZ. 1.19
Aerowax FLOOR WAX 46 oz. 2.19
Palmolive Liquid DETERGENT 32 oz. King Size 1.19
Regal Apple & Strawberry Apple & Raspberry JAM 24 OZ. 99¢
Neilson's ICE TEA 24 oz. 1.49
Canada No. 1 CANTALOUPE Jumbo Size CALIFORNIA GROWN 39¢ ea.
Alpen CEREAL WITH FRUIT AND NUTS 23.8 oz. 1.49
Kraft PEANUT BUTTER Smooth and Crunchy 1 LB. 85¢
Canada No. 1 NEW POTATOES CALIFORNIA GROWN 10 lbs. 1.00
Valley Farm French Fried Frozen POTATOES 2 LBS. 39¢
McCain Frozen CREAM PIE Banana Cocoanut Chocolate Lemon 14 oz. 69¢
GREEN PEPPERS California Grown 10¢ ea.

6-15

# Unions Win Toehold in Banks

VANCOUVER (CP) — In a decision that could open the way for union organization of the banking industry, the Canada Labor Relations Board has ruled that individual bank branches are appropriate for certification as union bargaining units.

In a decision released Tuesday, the board said a single branch "encompasses employees with a community of interest and is an appropriate bargaining unit."

The ruling was based on one of several applications by the Service, Office and Retail Workers Union of Canada, which is seeking certification as bargaining agent for employees at 21 bank branches in British Columbia.

The board, which has jurisdiction over banks, made the ruling in connection with one union application covering employees of the Canadian Imperial Bank of Commerce at five Vancouver branches, four Vancouver Island branches and one Lower Mainland branch.

The board ruled that the bank's arguments "are in a large measure hypothetical fears that we find should not prevail over the tangible realization of the union's position."

The board must next check the percentage of employees in the union at each branch and decide whether or not there should be any exclusions from the bargaining units.

Jean Rands, SORWUC national president, applauded the decision and said it will boost a province-wide organizing drive that the union began last week.

"For the first time everyone knows that bank workers have the practical right to organize," she said.

Ron Johnson, a British Columbia Federatio nof Labor official, said the decision will 'change the whole face of the labor movement" by encouraging white-collar unions.

Art Kube, a Canada Labor Congress regional director, said he was overwhelmed by the decision which reverses a 1959 board ruling that found a bank branch in the town of Kitimat an inappropriate unit for unionization.

"The banks are the big bastion of white collar workers . . . once they are organized then it will spread to finance and insurance companies," Kube said.

Chartered bank representatives declined comment.

## SCHOOL BOARD BLACKLISTED

LANGLEY (CP) — The British Columbia Teachers' Federation has blacklisted this community's school board for abolishing the position of primary supervisor and creating new jobs without consulting the Langley Teachers' Association, a spokesman said Tuesday.

The blacklisting involves telling teachers not to accept those new jobs.

Association president Dave McClean said the action was taken "because we feel that the school board's alleged reorganization of supervisory positions in the district is being used as an excuse to get rid of the primary supervisor Mrs. Virginia Houghton."

Trustee Brian Westwood said the situation comes down to "who's running the system, the BCTF or the school trustees who were elected to do so?"

# Seattle Bank Stakes Claim To Troubled Ship, Xanadu

VANCOUVER (CP) — Xanadu, the little cruise ship beset with legal and financial difficulties, is in trouble again.

Seattle First National Bank filed a statement of claim June 7 leading to a warrant for the arrest of the ship for non-payment of mortgage bills amounting to $1,556,517.

It is the second warrant filed against the Xanadu in the last three months. The first was filed in March by Canadian National Railways for the non-payment of $9,628 in moorage fees.

A spokesman at the Federal Court of Canada said Xanadu Cruises Ltd. of Seattle has 30 days to honor the bank's claims or Seattle First National may seize the ship and sell it to settle the debts.

The bank's action was immediately contested by June Eisenberg, owner and operator of the Xanadu, who filed a suit in Seattle's superior court against Seattle First National.

"The claim is being disputed in superior court over what we consider where spurious dealings by Seattle First National at the time of the sale," she said.

The mortgage and moorage payments were not the ship's only debts, she said, because Xanadu Cruises owes approximately $120,000 for crew's wages, maintenance fees and power charges.

The superior court ruling would decide on the ownership of the ship, she said, though a date for the case has yet to be set. If the bank was awarded ownership, she said, the Xanadu would probably be sold to a party who has already tried to buy the ship once before.

**FREE FILL and BLASTED ROCK**
Hauling Charges Only
O.K. TRUCKING CO. LTD.
382-6136

the Bay

**The new Hoover Electric Fry Pan with warming tray**

Bonus Day Price.
**49.99**

Gleaming lifetime, stainless steel finish resists scratching and staining. Heats quickly and evenly. It's immersible with the removable warming tray and control that dismantle in a jiffy for cleaning.

- **HANDY WARMING TRAY** Exclusive warming tray maintains perfect serving temperatures by radiant heat from underside of fry pan. Slides easily in or out.
- **BIG ENOUGH TO BAKE A CAKE** Extra capacity high dome lid is all aluminum with no-drip rim and steam vent.
- **THERMOSTATIC HEAT CONTROL** Has pre-heat signal light. Select temperatures from warm to 425 deg. F. Maintains heat level automatically.
- **THE PERFECT CHAFING DISH** With attractive dual handle buffet, styling and flameless electric heat.
- **SEE IT DEMONSTRATED** Thursday, 11 a.m. to 5 p.m., Friday, 11 a.m. to 7:30 p.m., Saturday, 9:30 a.m. to 5:30 p.m.

*Housewares, Third Floor*

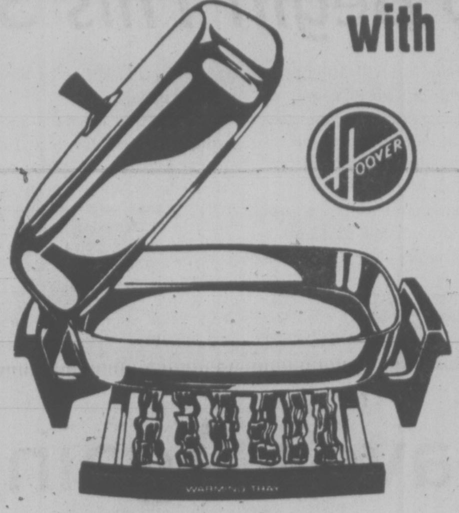

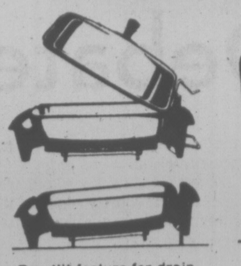

Pan tilt feature for draining foods, frying smaller portions.

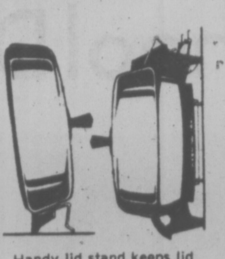

Handy lid stand keeps lid upright. Hang up the entire pan for storage out of the way.

Hudson's Bay Company

Downtown BONUS DAY

**shop downtown at the Bay for storewide bonus day specials**

Downtown BONUS DAY

# LIVING IDEAS 77

# MAPLE . . .

As traditional as our Anthem, as famous as the sugar flowing from Quebec trees. Now the highlight of a furniture collection on sale at the Bay.

**Colonial high-back sofa and chair** in colourful nylon floral print.

Sale, $699

| | |
|---|---|
| **Maple cocktail table** | Sale, $149 |
| **Maple end table w/drawer** | Sale, $139 |
| **Maple chairside end table** | Sale, $239 |

**Natural-look Olefin covered sofa and chair** with maple trim.

Sale, $699

**Dinette suite** includes 42" round table with leaf and 4 side chairs all finished in solid maple with Old Spice finish.

Sale, $379

**Beautiful bedroom pieces** — open stock on sale!

| | |
|---|---|
| **Triple dresser** | Sale, $299 |
| **Chest** | Sale, $192 |
| **Mirror** | Sale, $ 79 |
| **54" bed** | Sale, $129 |
| **Night table** | Sale, $ 79 |

*Furniture, Fourth Floor*

**Use your Baycard, your-good-for-so-many-things card**

Hudson's Bay Company

# Plywood Firm Offers To Buy Dease Rail Line

PRINCE GEORGE (CP) — North Central Plywood might lease or buy the B.C. Railway's troubled Dease Lake rail extension, Donald Flynn, general manager of the plywood company, said Tuesday.

In a brief to the royal commission inquiry into the railway's affairs, North Central proposed that the forest industry be given the chance to run its own freight service on the completed portion of the track north of Fort St. James.

The Deaase line, halted while the inquiry continues, will cost $311 million if completed. The original estimate was $64 million.

Mac Norris, railway vice-president, declined comment but met Flynn at the conclusion of his company's presentation.

The railway has questioned whether continued operation of the completed portion of the line can be justified, but Flynn told the commission significant improvements can be made in the operating economy of the line at least 50 miles beyond the lake.

"Potential traffic volume and side benefits of the forest industry employment are almost certainly sufficient to justify continuing rail operations, but if they are not, the forest industry should have the opportunity to operate a rail freight service themselves on the BCR track."

North Central's plywood operation here receives 45 per cent of its lumber needs from the line, he said.

In an earlier brief, Mayor Neil Hoy of Fort St. James said the Dease shutdown has caused cancellation of the village's passenger rail service and loss of jobs and business.

He said the local economy stagnates when the railway has a work stoppage and called for completion of the Dease line and a long-term solution to the railway's labor problems.

★

## BCR NOT SAFE, UNIONS SAY

PRINCE GEORGE (CP) — A brief complaining about unsafe working conditions and unfair labor practices was presented Tuesday by the United Transportation Union to the royal commission investigating operations of the B.C. Railway.

The 500-member union said improvement is needed to increase over-all efficiency in B.C. Rail's operations. It said instead of keeping trains to 70 to 80 cars, the railway is running 120 to 150-car trains causing more mechanical problems.

When asked by the commission about benefits in working for the railway, union representatives said one was the hiring of employees' relatives for railway jobs.

The 1,000-member Canadian Union of Transportation Employees told the commission that management's poor attitudes toward employees is a major source of problems on the railway.

Recommendations from its 11-page brief included moving the head offices of the railway to Prince George since it is the hub of the railway and that two railway employees be elected by their peers as railway directors.

# Halibut Catch Climbs

VANCOUVER (CP) — Canadian and American fishermen have already caught eight million pounds of halibut this season, although the quota for halibut in the areas of the mainland coast and in the Gulf of Alaska is only 22 million pounds.

The international Pacific Halibut Commission has reported that during the period May 10 to May 29, Canadians caught 2.1 million pounds compared to 1.5 million pounds caught by Americans in Area 2, off the coast between Cape Spencer, Alaska and California.

However, Americans caught 3.1 million pounds in the Gulf of Alaska (Area 3) compared to 1.5 million by Canadians.

In addition, there was a catch during the period of 217,000 pounds in the Bering Sea, where no catch quota has been set. U.S. vessels took 163,000 pounds of this total.

Four more fishing periods will be allowed in Areas 2 and 3 between now and Sept. 10, although the fishing will close in eash area if the quota is reached beforehand.

The second period begins Thursday and ends July 4.

The quotas for the two areas were cut by three million pounds from last year because of the continuing decline in halibut catches since the early 1960s.

# Wash. to Spray Cascades

SPOKANE (AP) — The forest service has announced plans to spray insecticide on 450,000 acres of eastern Washington state woodlands to control western spruce budworms.

The pesticide Sevin-4-oil may be used to control the insects, which have destroyed timber in Montana and appear to be heading westward, the agency said Monday.

The project, using 22 helicopters and about 150 persons, is likely to start today, said Richard E. Worthington, regional forester in Portland.

Most of the spray area is in the Cascade Mountains in the Wenatchee and Okanogan national forests. Another 4,000 acres in Oregon are to be treated.

Warnings will be posted at roads and recreation sites in the target area, Worthington said.

The agency said it has worked with the state ecology department to develop a plan for monitoring the short-term effects of the insecticides on non-target organisms.

Meanwhile, in Penticton, Okanagan Environmental Coalition officials, stepping up their campaign against the proposed use of the herbicide 2,4-D to kill Eurasian milfoil weeds in Okanagan Lake, said Tuesday their actions of warning tourists will not be illegal.

The coalition was resonding to reactions voiced by Mayor Al Kenyon and others concerned with tourism in the Okanagan that the coalition could get into legal difficulties with its plan.

At a meeting Sunday the coalition decided to hand out pamphlets, erect signs and advertise in newspapers to warn tourists if the herbicide 2,4-D is used in the lakes.

Bruce Dehart, president of the Penticton Chamber of Commerce, said Tuesday the chamber considers the coalition plan "totally irresponsible" in the havoc it could create with the local economic situation.

Mayor Kenyon, in a statement issued on behalf of the council issued Monday, warned that the group may be leaving itself open to legal action if it continues on its present course.

THE MEATMARKET
PRIME RIB
NEW
NOOTKA COURT
383-4442
THE MEATMARKET

HARVEY'S MEATS
FREE PARKING 2709 QUADRA FREE PARKING
PHONE 383-2031
WHOLE FRYERS UTILITY lb. 79¢
HARVEY'S No. 1 SIDE BACON lb. 1.69
TOP QUALITY RED BRAND A-1
SIDES BEEF 99¢ lb.
HIND QUARTER 1.29 lb.
CUT, WRAPPED, FROZEN AND DELIVERED
WEIGHT LOSS IN CUTTING, BONING AND TRIMMING WILL INCREASE THE PRICE PER POUND
CHARGEX CLOSED WEDNESDAY CHARGEX
6-15

# b.c. briefs

## Uncle Ben's Brewery Unsold

VANCOUVER (CP) — No acceptable tenders were received for two breweries, one winery and other properties and equipment of Uncle Ben's Industries Ltd., court-appointed receiver-manager Harold S. Sigurdson said Tuesday.

The property included a brewery in Prince George, a winery in westbank, and a brewery in Winnipeg.

## Harassment Denied

VANCOUVER (CP) — Literature seized from a North American Labor Party member at the Douglas border station was confiscated for lack of customs documents and is not part of a harassment campaign against the party, a Canada Customs official said Monday.

John Bozak said the $200 worth of books seized Saturday were duty-free but a receipt for their purchase in the United States is still required because they are to be resold in Canada.

## Navy in Town

VANCOUVER (CP) — A record 16 warships from three countries will be attending this year's Vancouver Sea Festival, leaving one port official wondering where they can be anchored once they cruise into harbor.

The United States will send a fleet of 12 ships, France is sending a small frigate, and the Canadian contribution will be the frigates Yukon, Qu'Appelle and Saskatchewan.

the Bay
4 p.m. to 8 p.m.
Thursday Evening
Family Specials
In The
NONSUCH
BUFFET

For Adults:
ROAST BEEF
with Yorkshire pudding, mashed potatoes, vegetable, tea or coffee.
2.09
For Children:
BAY BURGER
With ice cream, soft drink.
99¢
Hudson's Bay Company

Dazzle him... on Father's Day

the Bay
welcome to your discovery store . . . downtown

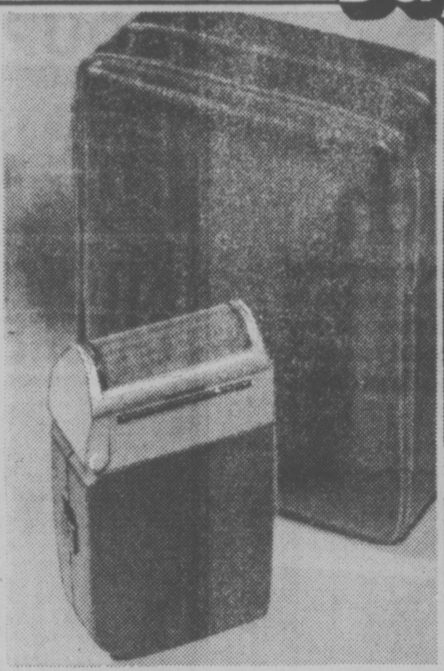

Schick Flexomatic electric razor
This will give Dad a close shave every day. Has flip-top cleaning, retractable trimmer, and comes with travel case.
36.99

Philishave triple head razors
Rechargeable with 12-blade cutter, operates on 110-220 voltage, has 9 close settings, and model 1308 is available in two models:
Cordless
Cord. 49.95
54.98

Give him Tabac after shave lotion and we'll throw in Dunlop tennis balls!
It's a bonus with purchase offer on now while quantities last. Come in and buy Dad a 5-7/8 oz. bottle of Tabac after shave (you'll both enjoy it!) and we'll give a tin of 3 Dunlop fort tennis balls at no extra charge.
Men's Fragrances, (Main)
Tabac 4-7/8 oz.
9.50

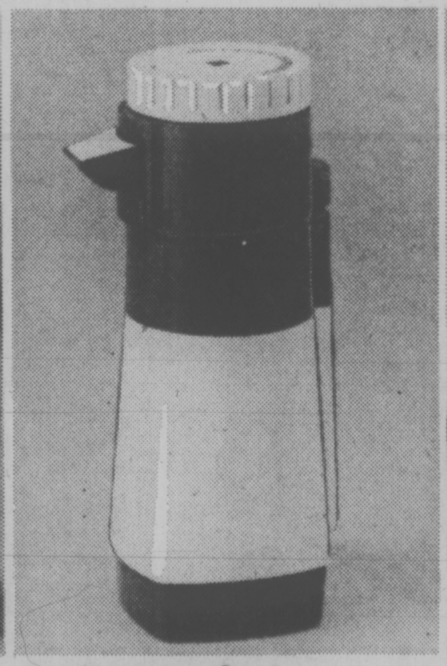

Schick Power Pro blow dryer
Ideal for busy Dads! Operates on 1,000 watts of fast blow drying power. Super for quick hair styling.
29.95

Wahl vibrator helps soothes muscles
Hand heat massager has 5 attachments for body massage, scalp, large and small face massagers.
23.99

Lather up hot shave on sale
Now here's a little luxury he'll love: container fits all his favourite shave creams and gives a hot, relaxing comfortable shave.
12.99

Braun Synchron Plus electric shaver
For a deep, close to the skin shave, this is the shaver. Has narrow foil head with dual voltage. 3 year international guarantee on motor.
Sale, 39.95
Health & Beauty Aids

Prices in effect till Saturday, June 18.

DAILY STORE HOURS 9:30 A.M. TO 5:30 P.M. THURSDAY AND FRIDAY TO 9 P.M.
ONE HOUR FREE CUSTOMER PARKING IN THE 3-LEVEL PARKADE. PHONE 385-1311.
Hudson's Bay Company

# Fall Election Looming in U.K.

LONDON (UPI) — The British government, its budget proposals in ruins and battered by conflict over the nation's future in Europe, faced the possibility today of a general election in the fall.

The labor party government of Prime Minister James Callaghan suffered a series of defeats Tuesday in a parliamentary debate on a finance bill that lopped $765 million from budget proposals.

Callaghan then bowed to rebel cabinet ministers wanting a free vote on the Government's own bill on direct elections to Europe.

At least six cabinet members — including the leader of the House of Commons Michael Foot and Energy Secretary Tony Benn — were expected to vote against the bill.

All are left-wingers and have consistently opposed Britain's entry into the European Common Market.

The government also abandoned its immediate plans for regional autonomy, by dropping a bill to give national assemblies to Scotland and Wales.

A revised bill will come before the next parliamentary session but hostile reaction from all sides of the house made its future doubtful.

The key to any election lay with the Liberal party whose agreement to consult with the government on crucial issues has kept labor in office.

# Command Change June 24

MARTIN

The reins of command of the Maritime Forces Pacific will change hands Friday, June 24 in ceremonies on the Naden parade ground of CFB Esquimalt.

Vice-Admiral Andrew Collier (promoted from rear-admiral today) head of the command since July, 1975, will turn over the command to Rear-Admiral Michael Martin (also promoted from commodore today).

Collier, 53, of Salmon Arm, B.C. becomes Commander Maritime Command at Halifax, N.S. July 4.

Martin, 49, has been serving as the senior maritime liaison officer with the Canadian defence liaison staff in Washington, D.C. since 1974.

The change-of-command parade will begin at 2:30 p.m. with all naval units stationed in Esquimalt being represented.

Vice-Admiral S. L. Gravely Jr., commander of the United States Navy Third Fleet in Hawaii and Rear-Admiral James D. Murray Jr. of the USN 13th naval district in Seattle will be among those attending.

Lieutenant-Governor Walter Owen and senior representatives of both provincial and municipal governments have also been invited.

A native of Calgary, Martin graduated from the Royal Roads Military College in July 1946. A qualified torpedo anti-submarine officer, Martin has served in such ships as HMCS Cayuga, Magnificent and Skeena and has also been commander of the Esquimalt-based Second Canadian Destroyer Squadron.

Good Evenings
Bob Glover ★ 6:25 till midnight
CFAX 1070

Everyday goodness.
PALM
PALM DAIRIES LIMITED
Ice Cream.

the Bay

OUR COMPANY-WIDE Bestsellers SPECIAL LOW PRICE

large & comfy
Baycrest Trac-Pac
now only 23$^{99}$ each

Every Bestseller offer is of recognized Hudson's Bay quality...and fabulous value to our customers. Available at or through any one of our Bay stores coast to coast. But...Bestseller prices run for three days only... early shopping is advised.

• Baycrest 'Trac-Pac' sleeping bag comes complete in it's own nylon stuff bag.

• For Camper or Hiker it is so lightweight and compact when rolled.

• It's filled with 2 lbs. Dupont Dacron Fibrefill II* polyester for lasting warmth and plumpness.

• Measures a large 34"x78" (approx.) For extra space...zip two together.

Outfit your entire family with Baycrest 'Trac-Pac' Sleeping Bags Our Reg. 27.98, Now only, 23.99 For 3-days only!

• Blue or red 100% nylon outer shell
• 100% cotton sailcloth lining that 'breathes'.
• And, since it's Baycrest...it's made to our rigid specifications. It's wider than most, and it's quality filling is odorless, non-allergenic and ultra soft.

*the Bay – Sporting Goods, Dept. 740*
** Reg. Td. Mk.*

Baycrest

Baycrest... more than a name, a promise

Give yourself Credit...charge it! A Bay Account, makes shopping a whole lot easier.

Hudson's Bay Company

LUCKY DOLLAR FOODS

Cashmere
TOILET TISSUE 4 ROLLS 79¢

Kraft Single—16-oz.
SLICED CHEESE $1^{49}$

Dad's Cream of The Crop — 14-oz.
COOKIES 99¢

Tide — 80-oz.
POWDERED DETERGENT $2^{49}$

Rise n Shine — 3-oz.
PINK LEMONADE CRYSTALS 3 FOR 59¢

Lipton's — 2's
ONION SOUP MIX 55¢

Kraft — 48-oz.
PEANUT BUTTER $2^{19}$

Glad — 24's
KITCHEN CATCHERS 99¢

KEE'S RESTAURANT
4101 Shelbourne Street
The Finest
CHINESE FOOD

★ Special This Week ★
with $15 or over Grocery Order — present your sales slip for
ONE BONUS ORDER OF PORK CHOW MEIN

DINE-IN — OR 10% OFF ON TAKE-OUT ORDERS
Phone 477-1742, 477-5516
Hours: 9 a.m. to 9 p.m. Tues.-Sat.
11 a.m.-9 p.m. Sunday
Closed Monday

• CANADA GRADE A •
GROUND BEEF regular 3 LBS $1^{49}$
ROUND STEAK LB. $1^{59}$
SWIFTS WIENERS LB. 79¢

CELLO CARROTS 2 LBS 49¢
HOT HOUSE H2 TOMATOES 2 LBS 89¢

LUCKY DOLLAR FOODS
Prices Effective: June 16-18
We Reserve The Right To Limit Quantities
KEE'S
4101 Shelbourne St.
477-1742
6-15

Victoria Times SECOND FRONT PAGE

## PRICES GOING UP

# Beef's a Bargain But Not for Long

—Bill Halkett photo

City butcher Bob Gilson predicts beef prices will really 'take off'

By AL FORREST
Times Staff

The era of bargain beef is coming to an end, according to meat experts in Victoria and Vancouver.

Beef prices, which hit a peak in August, 1973, have been in a slump since that time.

Industry leaders agree the price has hit bottom and is starting to rise. But they do not agree on whether it will edge upwards or soar.

"I think the price is really going to take off," says Bob Gilson of Gilson Meats.

"Cattle men on the prairies have been selling off their cattle in herds. This will soon create a shortage and the price will have to rise."

Gilson said Victorians are already starting to stock up on sides of beef in anticipation of price increases later this year.

"This buying starts earlier each year. People used to buy a side of beef in September before the prices went up in October. This forced the prices up in September, so they started buying in August. Now they are buying in June and July."

K. H. Malmgren, a major B.C. meat broker, confirmed that beef prices are on the way up but he said he expected prices to rise gradually and not soar.

"There is no doubt that prices are getting better — I mean higher — but the increases will be small, I think. Prices may take two or three years to reach their next peak.

"People should not stampede to purchase beef because there is still a surplus and prices cannot soar unless market conditions change."

He said consumers should expect to find prices up by moderate amounts by September.

"Meat prices go in cycles. They reached a peak in 1973 and have been dropping since that time. They hit bottom in 1976 and early this year. Now they are starting to climb but only very slowly. I expect the market will be orderly and price increases will be gradual."

The present prices are a shopper's bargain compared with even two years ago.

Hamburger is selling around 59 cents a pound, down from $1.29. Top quality sides of beef sell at 99 cents a pound, down from $1.29. Chuck steak is selling at 50 per cent of its 1975 price.

Garth Graham, of Graham Meats, said he expects price increases soon in quality cuts like T-bone, sirloin and prime rib.

He sees two factors: the general upturn in the price of beef plus the heavy summer demand by restaurants for quality cuts.

"The prices for stewing beef and pot roast will continue to be low for some time. When tourists go out to dine they don't order these things — they look for prime rib or sirloin."

Graham said he expected price increases to be gradual.

"It is difficult to forecast these things but I can't see the price soaring. For one thing, some supermarkets are using beef as a come-on. You don't attract customers when you run a special on cereal but if you reduce the price on a roast, that brings the customers in.

"On occasion, a supermarket will sell beef actually below cost. That's a genuine bargain."

The only cut local retailers consider not a bargain is steak, which is in such heavy demand the price has already moved up, and could go further.

Other cuts are considered a good buy, with the cheapest cuts representing best value for the dollar.

The present market condition had its roots in a 1973 decision by the U.S. government to freeze the price of beef at 72 cents a pound wholesale. Imported beef was exempt from the freeze so U.S. buyers ordered herds of Canadian cattle at up to $1 per pound. This brisk bidding created a Canadian shortage and pushed prices up across the board.

The Canadian government began a subsidy program to encourage ranchers to expand their herds in this country. As a result, Canadian ranchers had, in some cases, doubled their herds by 1976.

This created a great surplus of beef which depressed prices.

The lower prices meant some ranchers, particularly those with little money, had to sell off their cows to meet their debts.

This massive sell-off is just about over. The result is that remaining cattle are concentrated on large holdings run by a small number of ranchers.

While the supply of beef is plentiful at the moment, there will be a gradually dwindling supply over the next year and a small number of ranchers will be in a position to dominate the market.

"It can become a dangerous situation when a small number of people control the market," Graham said. "They may try to hold meat back to force the price up. Fortunately, they cannot hold out very long, but you can see what the problem is."

At some point, beef prices will rise sharply, but possibly not before 1978. Prices should rise by only moderate amounts for the balance of this year.

And finally there is protection in the increasing price.

High beef prices encourage the small ranchers to come back into the business and the supply of meat increases, which in turn creates the beginning of the next downward phase.

## CITY TO ACCEPT DOLLARS

Victoria's trade dollars will be legal tender at City Hall from today, according to city comptroller-treasurer Mason-Sheldrick.

Kenneth King, president of the Visitors' Information Centre which mints the special dollars to produce revenue for financing external advertising, had complained Tuesday that the city was not accepting them for parking tickets and other routine payments.

Sheldrick admitted today that city cashiers did not accept the trade dollars when they were introduced last year, but said the matter has now been cleared up and anyone proffering the special coin on city business will be accommodated in future.

His assurance appears to have resolved another major controversy in the community.

To date 50,000 trade dollars have been minted and another 25,000 are on order. Last year, the Visitors' Information Centre made a $22,000 profit on the sale of the coins.

## Trail Man Gets Post At Sooke

Brian Johnston, district superintendent of schools in Trail for the last six years, has been appointed district superintendent in the Sooke school district.

He succeeds Percy Pullinger, who retires this summer after 4½ years with the Sooke district and 18 years with the education ministry.

Johnston will take up his duties in August.

## Crackdown on Horses Planned by Saanich

Saanich is going to crack down on horse-owners who use the municipality's streets to exercise their animals.

Municipal engineer Cliff Warren told the public works committee Tuesday riding on the streets violates Saanich's streets and traffic bylaw.

George Goy of 4315 Prospect Lake Road said he and his neighbors live in fear that children riding horses on the road will be killed.

"The horses eat oats all week and the kids want to go on the road and show off," Goy said. "They (the horses) are feeding all week and the kids can't handle them."

He told of a recent incident when the horse, ridden by a youngster, reared, banged into the side of the boat Goy was towing, then dragged the rider along the road.

"If she hadn't had a helmet, she'd have been killed," he said.

Ald. Ian Cass said he had seen a similar incident on the Pat Bay Highway when a horse had bolted into a ditch.

Ald. Mary Casilio said residents on Hastings had complained that horses were tearing up and destroying their boulevards.

## Peninsula Water Restored

Water supplies to the Saanich Peninsula were renewed today after a repair crew spent the night dealing with a broken 12-inch main in Beaver Lake Park.

The temporary line, which lies on the surface along the west side of Beaver and Elk Lakes, was opened just last week and is the first link between the peninsula and Greater Victoria water district, which draws its water from the Sooke hills.

Crews have also replaced a chlorinator at Quarry Lake near Brentwood by flying in needed parts from Edmonton, enabling that water source to be used again.

But peninsula residents, almost two weeks without rain, have been warned they face district rationing if they don't ease up on sprinkling.

## Ship Movements

MARINE SCIENCES

Parizeau in refit at Yarrows, Pandora II and Richardson at Pat Bay, Vector in Alice Arm area.

## Gov't Was Aware Of Strata Loophole

By DON VIPOND
Times Staff

The Capital Region Board urged the provincial government more than four months ago to plug a loophole in the Strata Titles Act which has allowed developers to ignore zoning regulations.

Board chairman Jim Campbell said today the subject was debated behind closed doors last February so that if there was a delay in changing the act, "we wouldn't be advertising a loophole to the less ethical members of the real estate industry."

On Feb. 10 Campbell wrote Attorney-General Garde Gardom about "a very strong possibility that there is a serious loophole in the Strata Titles Act which may enable a developer to completely circumvent the subdivision and zoning regulations of municipalities and regional districts."

He outlined a registered strata title plan in Metchosin which created six strata lots from a 10.1-acre parcel in an area where zoning calls for lots of at least 10 acres.

"The dilemma is that it is clearly possible to create saleable strata lots without local approval which are inconsistent with local zoning regulations," his letter said.

Campbell said his board saw the loophole and plugging it "as a matter of extreme urgency" and said "we urge you to take prompt action to remedy the problem."

Copies of this letter went to Municipal Affairs Minister Hugh Curtis and Highways Minister Alex Fraser.

The provincial government subsequently ammended the Real Estate Act to require strata subdivisions involving five or more lots to file a prospectus. But in a letter to Curtis two months ago, the regional board chairman pointed out that didn't solve the problem where up to four strata lots were carved from a land parcel.

"I appreciate the problem of hasty ammendments and am drawing this to your attention again because of the concern we have that some serious consequences would arise even with the amendments you have made to the Real Estate Act."

In a reply May 5, Curtis said he knows those ammendments don't solve the whole problem and adds:

"I wish to assure you that we share your concern and the concern of most regional districts and that we will be taking action to find a permanent solution."

The issue of strata plans being used to get around zoning came to light locally Saturday when Central Saanich Mayor Jean Butler said it was going on in the Mount Newton area.

She also said the municipality's building inspector, Norman Porter, was one of those who had taken advantage of the legal loophole and Porter said he was fired Monday while Butler said he was suspended "for cause," with "other actions" to follow.

Porter said today he will likely take legal action because he has done nothing illegal nor anything council did not know about, and his dismissal has certainly impaired his capacity to get a job in his field.

## Escaper Hunted

A Canada-wide warrant has been issued for the arrest of a 22-year-old William Head prison inmate who failed to return from a three-day temporary pass.

Colwood RCMP said Dennis Paul Tabish was to have returned to the prison by 11 p.m. Tuesday.

Police said he was serving time for forgery and breaking and entering and was due for release in December.

Tabish is described as 5 feet, 9 inches tall, 160 pounds, brown hair and eyes and has a tattoo of a skull and dagger on his right forearm.

## The Credibility Gap Narrows on UFOs

Mystery.

There, I've done it.

I just wanted to start and end this column with the word "mystery" for, you see, that's what it's all about.

Actually, I've just finished reading a new book called Our UFO Visitors and was so intrigued and mystified at the thought of all those things buzzing around our skies that I decided to call up author John Magor of Duncan and have a chat with him about it.

Magor, now 62 and once publisher of both the Cowichan Leader and the Prince Rupert Daily News, keeps himself busy today putting out his quarterly magazine Canadian UFO Report.

MAGOR

For this his first book, Magor travelled across Canada listening to first-hand accounts of those who've seen UFOs or their occupants. Published by Hancock House and selling at $9.95 a copy, Our UFO Visitors is very well presented. My only real criticism, in fact, is that it's not quite human enough for me . . . Now don't get me wrong. I don't mean the little green or brown wrinkle-skinned spacemen who hop out of their weird craft onto the pages as frequently as a cuckoo in a clock. No, they come out as very fine fellows, even if a trifle cheeky at times. But the work itself is so crammed with figures, sketches and quotations from other well-known ufologists, it rather takes on the aura of a textbook. Magor himself is probably quite delighted that it does, as ufologists strive so hard to be believed.

You see, John Magor, who admits to a boyhood fascination going back long before the term UFO was used with the theory that there is intelligent life on other worlds, won't use accounts in his book or magazine that don't smack of authenticity. He himself has spotted one UFO, yet there is no description of this in his book.

"It was a mystifying light at night," he explained, "but lights at night are the lowest on the ufology credibility scale."

And this "credibility" is so important to people who were laughed at for years.

The credibility gap is there, of course, because UFOs are about as easy to get your hands on as is the Loch Ness Monster. But nevertheless, there are many who believe they are there, all right.

"It's amazing how many people around the world are interested in this," Magor said. "Soon after I started publishing the magazine in 1969, I received letters from people all over the world. I still get letters and the people express themselves well. It's really like a global club."

But how do the members of this global club explain away things like where do the UFOs come from; why are they interested in our world at all and, particularly, how have they managed to have been seen off and on, supposedly for hundreds of years, often landing and taking off again at tremendous speeds, without any of them ever having crashed and left the debris as evidence?

They don't explain them, for in ufology there are no answers, only theories.

The theories about where the UFOs come from, for example, range from planets more than 100 light years from the earth to the moon, which some ufologists believe is hollow and may have at one time, in fact, been a space ship. And theories as to why they are here include the notion that space people have been watching the development of our world from time beyond memory and know more about us then we do about ourselves; and that the earth is a kind of stopping off place or refuelling spot for these craft.

As far as the rapidly-disappearing saucers and soon;

"No one knows," admitted Magor. "But one of the answers may be that these craft have a built-in self-destruction mechanism so that in case of collision or accident they would be able to dissolve or turn into energy. Maybe they can even recreate from energy into matter because these things have a habit of reappearing as well as disappearing."

John Magor is the first one too admit there are no hard facts, nothing that proves beyond a doubt that UFOs do exist.

"But at the same time, there are so many unanswered questions and so many confirmed sceptics that it is not fair to say the sceptics are right, just because the people who believe there is something there, don't have any hard evidence to prove it.

"We used to be ridiculed all the time, but now that's changing.

"Now, there are more students of the subject and more good books written on it . . . and people will seriously discuss with you this whole mystery."

## Some Good Buys For Bookworms

The Victoria bookworm turns again on Saturday — toward the second annual book sale held by the Greater Victoria Public Library.

About 12,000 books and several framed art reproductions will be on sale in the hall of First United Church, corner of Quadra and Balmoral from 9:30 a.m. until about 4:00 p.m.

The GVLB says only hard-cover books will be offered. Prices will generally be around 50 cents, with special listing for books of value or sets.

There will be something to appeal to most tastes, including some rare Canadiana, a number of sets of encyclopedia, "ancient" garden books and run-of-the-mill fiction.

Library officials expect as much enthusiasm and interest as last year, when customers began lining up along Balmoral an hour before doors opened.

About 20,000 books were offered in that first sale, which added more than $4,000 to library funds.

# Montreal Leads Way with 27 As 185 Players Drafted by NHL

MONTREAL (CP) — It was a day of excitement for some and disappointment for others Tuesday as the National Hockey Letgue held its annual draft of top junior and college players.

For Dale McCourt, the No. 1 choice, it was the beginning of what should be an illustrious career. For the many juniors not chosen, it could have been the end of a dream—or perhaps they have a chance when the World Hockey Association stages its draft Thursday.

More than 230 players from Canada's three major junior hockey leagues were up for grabs and 124 were chosen—44 from the Western Canada Hockey League and 40 each from the Ontario Hockey Association Major Junior series and the Quebec Major Junior Hockey League.

But United States colleges attracted a lot of attention, with 48 players selected compared with a meagre two for Canadian universities.

A total of 185 players were selected. The NHL clubs paid $1,000 for each selection, with Montreal Canadiens leading the way with 27 choices.

McCourt, who played for the OHA's St. Catharines Fincups and was voted the top junior in Canada for 1976-77, was selected by Detroit Red Wings.

"I feel pretty good," McCourt said from his home near Sudbury, Ont.

"Ted Lindsay told me he was going to pick me first, so I knew already," McCourt said of the Detroit general manager's selection.

The Rockies chose Barry Beck, a six-foot, three-inch graduate of New Westminster Bruins, this year's Western Canada Hockey League and Memorial Cup winners, and the Capitals grabbed Robert Picard of Montreal Juniors of the Quebec Major Junior Hockey League.

Vancouver Canucks, seeking to bolster a lacklustre offence, took left winger Jere Gillis, who had 55 goals and 85 assists for Sherbrooke Beavers in the Quebec league, and Cleveland Barons followed with the selection of right winger Mike Crombeen, a 42-goal man for Kingston Canadians of the OHA.

Defenceman Doug Wilson of Ottawa 67s, brother of Murray Wilson of the Canadiens, was chosen by Chicago Black Hawks; Brad Maxwell, a defenceman from New Westminster, was taken by Minnesota North Stars; right winger Lucien DeBlois, a 56-goal man for Sorel Black Hawks, was grabbed by New York Rangers and St. Louis Blues picked defenceman Scott Campbell of London Knights to complete the first half of the first round.

Montreal, using a pick acquired from Atlanta Flames, opted for right winger Mark Napier, a 60-goal man this season for Birmingham Bulls of the WHA. Napier still has a year to go on his contract with the Bulls, whom he joined as an under-age junior from Toronto Marlboros.

Buffalo Sabres drafted forward Ric Seiling from St. Catharines and New York Islanders snapped up Mike Bossy, who scored 75 goals for Laval Nationals of the Quebec league, before Boston Bruins took right winger Dwight Foster, who had 60 goals and 83 assists for the OHA's Kitchener Rangers.

Defenceman Kevin McCarthy, who had 22 goals and 105 assists for Winnipeg Monarchs of the WCHL last year, was taken by Philadelphia Flyers before Montreal closed out the first round with the selection of left winger Normand Dupont, who had 70 goals and 83 assists for Montreal Juniors.

If an NHL club signs a player it drafts, it must pay a further $4,000. The club must pay an additional $5,000 for each 40 NHL games in which the player participates during the next three seasons, to a maximum 120 games.

Goalkeeper Murray Bannerman of Victoria Cougars was selected by Vancouver Canucks and Archie Henderson went to Washington Capitals.

Draft list on page 18

## Happiness Is a Birdie

Happiness is a birdie for Jill Johnson, who displays elation as ball settles into cup for birdie during first-flight match Tuesday in City Amateur women's golf tournament at Victoria Golf Club. Birdie putt of 25 feet broke deadlock and Miss Johnson, a junior from Saltspring Island, went for 3-and-1 victory over Bea Lundgren (left) of Gorge Vale. (Bill Halkett photo)

# TRAILING T-MEN SLICKEST SNIPERS

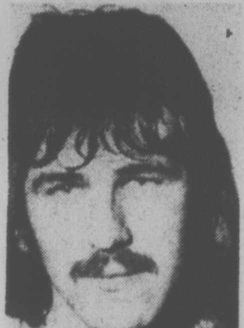

JIM LYNCH

. . . scores 30th goal

Nanaimo Timbermen may be in last place in the Western Lacrosse Association but they are first in four individual departments and one, two, three in the WLA scoring race.

The league-leading Vancouver Burrards defeated the Timbermen 17-15 at Kerrisdale Arena Tuesday night for their 11th victory in 12 games while for the Timbermen it was their 12th defeat in 13 games. Nanaimo scored its only win over Burrards on Saturday night in Nanaimo.

Despite the defeat, Nanaimo's big three in the scoring race, had big nights.

Brian Evans, the league's leading scorer with 72 points on 25 goals and 47 assists, had two goals and four assists. Jim Lynch strengthened his grip as the leading scorer by getting four goals to run his total to 30 for the season; Lynch also had six assists and now has 51 points, second in the league. Rookie Kevin Alexander had three goals and four assists to climb into third place in the scoring with 50 points. Evans leads the league in assists with 45.

It is not known how many power-play goals the Timbermen scored Tuesday but going into the game against Burrards they led the league in that department with 47 compared to 28 by second-place Victoria Shamrocks.

Ivan Thompson's nine-point performance against Nanaimo here last week propelled him into fourth place in the point race. He has 18 goals and 29 assists for 47 points. Dave Evans of Burrards topped the goalkeepers with an 8.24 goals-against average before Tuesday's game.

The Timbermen came close to upseting Burrards for a second-straight time after getting far out of it when they fell behind 9-4 in the first period, and were trailing 13-8 after two periods.

They came storming back in the final period and were within one goal of Burrards at 15-14, had the odd-man advantage thanks to a penalty to Ward Sanderson, with only two minutes left, only to fall victim to a smart performance by Bill Rawson of Burrards.

Rawson intercepted a Nanaimo pass to race the length of the floor to beat goalkeeper Tim Barrie with an unassisted goal; on the next face-off Burrards gained possession. Rawson ragged the ball for 30 seconds, then beat Barrie for the second time. Nanaimo got one goal back but the damage had been done.

Rawson paced Burrard shotmakers with three goals and five assists. Dave Litzenberger, Mike Smith, Bill Foote, Ron Pinder and Doug Hayes each scored two goals. Gary Read, Rico Bellusci, Sanderson and Dave Tasker had singles.

Bob Cool had two goals for Nanaimo while Rick Baker, Jim Kipp, Ian Kennedy and Gord Osinchuck had singles.

Victoria Shamrocks host Coquitlam Adanacs at Memorial Arena tonight and are expected to have McDonalds' juniors Steve Buckley and Doug Angrove in uniform in place of Mike Walsh and Dave Lowdon, who were injured in that post-game brawl in Vancouver a week ago Tuesday. Game time is 8 p.m.

| | P | W | L | T | F | A | Pts. |
|---|---|---|---|---|---|---|---|
| Vancouver | 12 | 11 | 1 | 0 | 161 | 130 | 22 |
| VICTORIA | 10 | 6 | 4 | 0 | 133 | 118 | 12 |
| New West. | 10 | 6 | 4 | 0 | 122 | 111 | 12 |
| Coquitlam | 11 | 4 | 7 | 0 | 132 | 139 | 8 |
| Nanaimo | 13 | 1 | 12 | 0 | 146 | 196 | 2 |

Next game: Tonight — Coquitlam at VICTORIA.

SCORING LEADERS

| | G | A | Pts. |
|---|---|---|---|
| Brian Evans (N) | 27 | 45 | 72 |
| Jim Lynch (N) | 30 | 21 | 51 |
| Kevin Alexander (N) | 21 | 29 | 50 |
| Ivan Thompson (Vic) | 18 | 29 | 47 |
| Dave Tasker (Van) | 25 | 21 | 46 |
| Dave Litzenberger (Van) | 19 | 23 | 42 |
| Brian Tasker (NW) | 12 | 29 | 41 |
| Cnarn Dhillon (Vic) | 15 | 22 | 37 |
| Bob Tasker (NW) | 21 | 15 | 36 |
| Rico Bellusci (Van) | 19 | 16 | 35 |
| Taki Vohalis (Van) | 9 | 23 | 32 |
| Doug Hayes (Van) | 20 | 11 | 31 |
| Ron MacNeil (Vic) | 12 | 17 | 29 |
| Rick Baker (Nan) | 20 | 9 | 29 |
| Mike Holden (C) | 10 | 19 | 29 |

(Includes Tuesday game)

# Macs Blow Chance And Cables Erupt

By BILL WALKER

Times Staff

A good big team beat a good, little team at Esquimalt Sports Centre Tuesday night, but for Victoria McDonalds, the losers, they still have no one but themselves to blame for kissing away what was a great chance to knock off the biggie, Burnaby Cablevision.

McDonalds were all even at 11-11 with Burnaby midway through the third period of their Western Canada Major Junior "A" Lacrosse League game when they took a rash of penalties; and Burnaby was quick to take advantage of the situation to run up a 15-11 victory for 175 13th game without defeat.

After McDonalds' clever young rookie, Terry Jay, had scored on a break to tie the score just past the 10-minute mark, Shane Sanderson took a penalty and before the play could be whistled dead, John Krgovich of Burnaby and Jamie Robertson of McDonalds were called for fighting.

Mark Schnarr scored on the power play to put Burnaby ahead for good. Seconds later, McDonalds lost all chance when captain Jim Boyd was whistled for a penalty, expressed his displeasure in no uncertain terms, pushed referee Terry Garrett and was banished for a minor, misconduct and game misconduct.

The latter infraction carried with it a five-minute major penalty. Then to make matters worse defenceman Lorry Gloeckner took a minor for high sticking. Complete confusion reigned as to the application of the penalties, McDonalds even getting a reprieve for a time by playing with an extra man. But finally they were nailed, but good, had to play two men short, and, before the teams were back at full strength, Cables had run in another three goals and were home free.

Boyd, in all probability, will hear more of the matter from league officials and a suspension appears obvious for his attack on the official. In the second period Boyd had been knocked to the floor by an elbow from Terry Bingley and had suffered a dislocated jaw. The jaw was reset.

It was an unfortunate finish to what had been a good game. Burnaby had taken advantage of penalties to score two-power play goals and take a 3-0 lead early in the first period. But McDonalds had bounced back to lead 4-3 after one.

Three times McDonalds took a two-goal lead in the second period only to have Burnaby rally to tie the score 9-9 by the end of the period; and McDonalds went ahead again early in the third on a goal by Tej Labh for their last lead in the game at 10-9.

It was dead even when the temper tantrums started to show and two of the very good reasons for McDonalds were goalkeepers Mike Duch, who played for slightly over two periods and Rick Bains, who came on in the third.

They combined for 38 saves and played well. Duch, in particular, kept McDonalds in the game early, and Bains coming on strong when he was inserted in the third.

McDonalds took 60 minutes in penalties to 24 for Burnaby; and that statistic, plus the fact that Burnaby is too fine a club to give any advantage to and hard to haul down at the best of times, told the final tale.

Robertson, Labh, Jay, Doug Angrove and Steve Buckley each scored two goals for McDonalds. Tarey Pollock had one. Schnarr had three goals for Burnaby. Ray Mattinson, John Swan and Krgovich each had two and Allan Kirk, Brad Parker, Mike O'Reilly, Ken Sims and Dan Wilson had singles.

| | P | W | L | T | F | A | Pts. |
|---|---|---|---|---|---|---|---|
| Burnaby | 13 | 13 | 0 | 0 | 262 | 160 | 26 |
| New West. | 11 | 7 | 4 | 0 | 165 | 124 | 14 |
| VICTORIA | 12 | 7 | 5 | 0 | 175 | 168 | 14 |
| Coquitlam | 12 | 2 | 10 | 0 | 112 | 194 | 4 |
| Richmond | 12 | 1 | 11 | 0 | 127 | 195 | 2 |

Next game: Thursday — New Westminster at Coquitlam.

# Nelson Keeps Bats Muffled

Mel Nelson can take some of the blame but the Ingraham Hotel southpaw isn't the only reason Seaboard Construction is suffering.

Seaboard bats just aren't booming.

Nelson extended Seaboard's suffering Tuesday by firing a four-hit shutout as Ingraham scored a 3-0 Stuffy McGinnis Men's Softball League victory at Central Park.

It marked the third straight game that Seaboard, considered one of the better hitting teams in the McGinnis League, have failed to score a run. They have had only eight hits in those three games.

In the other game, Sooke Merchants blanked Juan de Fuca Builders 4-0 at Sooke Athletic Park.

Norm Goudie bashed out a two-run homer in the sixth inning and doubled and scored in the fourth to lead the Sooke victory. Mike Banner hit the two-run single in the fourth and Alden Govenlock added two singles and scored the other two runs.

In Victoria Senior Women's League action, Hygrade Radio toppled front-running GSV Combos 11-5 and Butler Brothers trounced Ingraham Hotel 13-4 at Hyacinth Park.

Rene O'Connell hit a triple and a double to drive in four runs and score once while leading Hygrade.

At Heywood Avenue Park, Dave McNeil hit a triple and a single to score twice and Greg Smith hit two singles to score twice while leading Capital Builders to a 10-3 win over Ocean Express.

In Macdonald Men's League play, Strathcona Hotel moved into a tie for second place with Cliff MacKay Ltd., by beating Trafalgar Legion 16-5. Mayfair Insurance nudged Cliff MacKay 9-8 in 10 innings and Victoria Athletics remained in first place with an 8-3 decision over Davidson Cement at Macdonald Park.

At Sanscha Park, Wayne Cripps pitched Seaboard Properties to a 10-0 shutout over Tsawout in a Sidney Men's League contest.

| | | | | | |
|---|---|---|---|---|---|
| Juan de Fuca | 000 000 0— | 0 | 4 | 1 |
| Sooke | 000 202 x— | 4 | 7 | 1 |

Fletcher and Rumsby; Fedosenko and Govenlock. Home Run: Sooke — Goudie.

| | | | | |
|---|---|---|---|---|
| Ingraham | 100 000 2— | 3 | 13 | 0 |
| Seaboard | 000 000 0— | 0 | 4 | 0 |

Nelson and Poulton, Kraeling (7); Berry, Wilkin (7) and Robertson. Home Run: Ingraham — Wheeler.

# Colwood Contestants Score Four Victories

Competitors from Royal Colwood made off with half of the Victory laurels during the first round of match play in the Victoria and District women's championship at Victoria Golf Club.

Terese Todd, Edythe McCormick, Sydney Thomson and Pat Derry all advanced to the quarter-finals, which were scheduled to get underway earlier today.

Miss Todd scored the most exciting win of the day as the championship field was pared to eight with a victory over clubmate Edna Wondra on the 21st hole.

Miss Todd, who qualified for the championship for the first time last year, said her putting helped in the win but added: "We were both floundering on the last three holes." The 16-handicapper took a bogey six on the final hole for the decision.

Mrs. McCormick advanced with a 1-up victory over Betty Fiddess of Victoria; Miss Thomson, a junior, tripped clubmate Florence Chapman, 1-up; and Mrs. Derry downed Gert Pumfrey of Gorge Vale, 3 and 2.

Medallist Margaret Todd of the host club and winner of 11 previous titles, stayed in the race with a 5-and-4 win over Bea Breffitt of Uplands while defending-champion Dorothy DeGirolamo of Gorge Vale downed Betty Forgie of Victoria, 4 and 3.

Former champion Joan Lawson of Uplands defeated clubmate Heather Stewart 2-up and Jeannie Hopps of Uplands downed Joyce Woodruff of Glen Meadows, 6 and 5.

The semi-finals will be played Thursday with the final scheduled for Friday.

## SPORTS MENU

TONIGHT

**SOFTBALL**

6:30 p.m. — Men's exhibition, Victoria Bate vs. Sidney League All-Stars, Sanscha Park.

6:45 p.m. — Stuffy McGinnis Men's League, Colony Inn vs. Molsons, Central Park.

6:30 p.m. — Heywood Men's League, Taylor House Movers vs. Hygrade Radio, Heywood Avenue Park.

6:30 p.m. — Senior Women's League; CRESC Angels vs. Colony Inn, Athletics vs. Vicettes; Hyacinth Park.

**LACROSSE**

8 p.m. — Western Association, Victoria Shamrocks vs. Coquitlam Adanacs, Memorial Arena.

**RUGBY**

6:20 p.m. — Exhibition, Ebb Tide vs. Agrarians, Beaver Lake Park.

**BASEBALL**

6:20 p.m. — Senior Amateur League, Farmers vs. Gorge Hotel, Lambrick Park.

6:30 p.m. — Firefighters Senior Babe Ruth League, War Amps vs. Cosmopolitan Royals, Henderson Park.

THURSDAY

**BASEBALL**

6:30 p.m. — Victoria Senior Amateur League, Gorge Hotel vs. Kubicek A's, Lambrick Park.

6:30 p.m. — Victoria Firefighters Senior Babe Ruth League, Domoney Shoes vs. Cosmopolitan, Henderson Park.

**SOFTBALL**

6:45 p.m. — Stuffy McGinnis Men's League, Seaboard Construction vs. Victoria Athletics, Central Park.

6:30 p.m. — Heywood Men's League, Castle Properties vs. Century Inn, Heywood Avenue Park.

6:30 p.m. — Sidney Men's League, Seaboard Properties vs. KOA Kamogrounds, Sanscha Park.

6:30 p.m. — Victoria Senior Women's League, CJVI Vicettes vs. MacDonalds Furniture, Butler Brothers vs. Hygrade Radio, Hyacinth Park.

6:30 p.m. — Macdonald Men's League, Victoria Athletics vs. Cliff MacKay Ltd., Davidson Cement vs. Trafalgar Legion, Central Station vs. Mayfair Insurance, Macdonald Park.

**LACROSSE**

8 p.m. — Vancouver Island Junior "B" League, Victoria vs. Saanich, Esquimalt Sports Centre.

**GOLF**

9 a.m. — Victoria and District women's championship, semi-final round, Victoria Golf Club.

# IOC Faces Decision

PRAGUE, Czechoslovakia (AP) — The International Olympic Committee has to decide this week what privileges to grant Radio Free Europe — an explosive subject which could undermine the 1980 Olympics in Moscow.

The IOC executive board studied the draft Tuesday of a new rule which would provide a loophole for shutting Radio Free Europe out of the Olympics.

Philip O. Krumm, international affairs chairman of the U.S. Olympic Association, said in an interview that if RFE "is denied accreditation, the United States might not send a team to Moscow."

Krumm is not a member of the IOC, which opens its 79th session in Prague today.

However, Douglas Roby, 78, a U.S. member of the IOC for 25 years, took a more moderate view.

"I don't think it would come to that," he said. "I doubt the broadcasting staff of Radio Free Europe really expects to go to Moscow anyway. They would be persona non grata.

"But many of us are worried about the effect a decision like this might have on U.S. federal funds to help the Olympic movement — the Winter Games of 1980 in Lake Placid, for example."

The controversial part of the new rule, dealing with accreditation of press and television, says: "The purpose of the accreditation is to allow them and their assistants to report on the Olympic Games in their own countries."

This vaguely worded clause can be interpreted as meaning that a radio station can broadcast only to its home listeners. RFE, based in Munich and funded mainly by the U.S. treasury, broadcasts in 35 languages to the Soviet Union and East European Communist-bloc countries.

This is exactly what IOC leaders intend the clause to mean, it was learned. The leaders believe they can strike a compromise by allowing RFE to operate at the 1980 Winter Games at Lake Placid but not at the Summer Games in Moscow.

The RFE controversy boiled over at the 1976 Winter Games at Innsbruck, Austria. The IOC, under pressure from the Soviet Union, banned RFE staffers from competition sites and the press centre saying they had not been properly accredited.

On that occasion, Henry A. Kissinger, then U.S. secretary of state, intervened and demanded — without success — that the RFE accreditation be restored.

# 'Caps Make It Five

Vancouver Whitecaps downed Rochester Lancers 2-0 before 7,872 fans at Vancouver's Empire stadium Tuesday night for their fifth straight North American Soccer League win.

This is the best the Whitecaps have done since the opening five games of the 1975 season.

Brian Bason and Buzz Parsons scored the Vancouver goals.

Rochester suffered a double loss when goalie Jim May was injured 23 minutes into the game, shortly after the first Whitecaps' goal. May was taken to hospital with a possible concussion.

At Tampa, Florida, Adrian Alston scored on a free kick to give Tampa Bay Rowdies a 1-1 tie with Roma of Italy in an exhibition game; and at Portland visiting Ipswich of the English League first division played to a 1-1 tie with the Timbers of the NASL. Eric Gates scored for Ipswich and Clyde Best for Portland.

Ipswich meets the Whitecaps at Empire Stadium Friday night.

### CANADA'S YOUNG BASKETBALL STAR

# So Talented, It's Amazing

WINNIPEG (CP) — Leo Rautins is only 17 years old and has a year of high school basketball eligibility remaining, but Tuesday he played like a veteran in leading Canada to a 68-52 triumph over Yugoslavia in Intercontinental Cup play.

Rautins scored 24 points in the game, 16 in the first half to spark Canada to a 40-21 lead that was never threatened in the second half. The six-foot-seven St. Michaels College of Toronto student found his spot to the right of the basket and sank 15 20-foot soft jump shots with amazing accuracy.

"I shot pretty well but I was surprised they weren't coming out to cover me," Rautins said of his being left wide open most of the time. "Later on they came out but by then it was too late."

He hit on his first six shots as Canada jumped into a 22-4 lead before the game was seven minutes old. Rautins played little in the second half after having some minor leg problems and with Canada controlling the game.

Coach Jack Donohue wasn't surprised by Rautins' brilliant shooting exhibition.

"He didn't exceed my expectations . . . nothing he does surprises me," said Donohue. "This kid is so talented it's amazing. He's wrapped up in basketball and if you ask him he'll tell you he's going to play pro ball.

"And I'll tell you, he's only the second player I've seen in Canada who can. The first was Billy Robinson. With Leo, just his normal progress will be enough."

Rautins was clearly the individual offensive star but it took a disciplined and aggressive defence to set up the offensive blow out. Led by seven-foot-one Jim Zoet of Lakehead University in Thunder Bay, Ont., Canada limited Yugoslavia to just four field goals and two offensive rebounds in the first half.

The Yugoslavs improved those figures slightly in the second half but that was after Canada had virtually clinched the victory and was substituting freely.

Zoet and John Cassidy of Halifax did most of the key work on the defensive boards, forcing Yugoslavia to take numerous off-balanced shots. Yugoslavia shot only 15 per cent from the floor in the first half.

Zoet was also a key factor in Canada's explosive start. After Rautins and Martin Riley had scored in the first minute, Zoet took two passes from Riley to run the score to 8-0 with slightly more than two minutes gone.

Before Yugoslavia knew what was happening the score was 12-0 and Canada was on its way to its third consecutive victory after five straight losses.

"This was our first real blow out against this kind of team in three years," said Donohue. "We got a couple of great plays to give us that very important early lead and that forced them to try to fight back."

## Soccer Exhibition

Metro Toyota of the Vancouver Island Soccer League's second division will face a team from the cruise ship Fairsea in an exhibition match tonight at 9:30 in Royal Athletic Park.

# Debbie Top Performer

EUGENE, Ore. — Debbie Scott of Esquimalt Athletics came up with the best performance among Victoria athletes attending the annual Prefontaine Classis track meet here Tuesday night.

Miss Scott placed second in the 800 metres with a personal best time of 2:05.26 while Julie Brown of Los Angeles, one of the top American runners, won in 2:03.51. Ulla Hansen of Mercuries placed fifth in the same event in 2:07.69, also a personal best.

Cheryl Matthews of Esquimalt won the "B" 800, beating her own best time with a 2:11.3 clocking.

Debbie Campbell of Mercuries was third in the 400 and Jill Pelland of Victoria Track Club finished fourth in the 100-metre hurdles.

## Bates at Sidney

Victoria Bate, reigning Canadian champions, will face Sidney Men's Men's League All-Stars in an annual exhibition softball game tonight at 6:30 in Sanscha Park.

The game, won by Bate last year, will be nine innings.

EXCITING
LACROSSE
ACTION
SHAMROCKS
host
COQUITLAM
Wed., June 15th, 8 p.m.
MEMORIAL ARENA
Tickets at Arena and Hillside Mall

## OUTDOORS
stewart lang

# Question Still Unanswered On Tsitika-Schoen Status

**Some rambling notes along the trail:**

Premier Bill Bennett's concept of an "open government" differs from mine . . . Forests minister Tom Waterland still hasn't replied to a telegram sent by the B.C. Wildlife Federation early last week questioning the exact status of the Tsitika-Schoen moratorium . . . A ban in industrial forestry development was established in this northern Vancouver Island region in February, 1973 . . . The option favored by this writer out of several proposals submitted by an interdepartmental study group called for establishment of a 24,500-acre park at Schoen Lake, resumption of carefully-controlled logging in the remainder of the Schoen area and extension of the moratorium throughout the rest of the Tsitika region for purposes of a major study effort . . . The study would yield valuable baseline data from an area that has been virtually untouched in order to pioneer low-impact forest management techniques for similar areas of the Island . . . Unfortunately, I suspect the decision which the provincial cabinet has made or will be making in the next few days won't receive a happy response from either environmentalists or various concerned professionals . . . And, for once, I'd be happy to be proved wrong.

★ ★ ★

Drought conditions have been predicted for Vancouver Island this summer, and everyone has been asked to play a part in conserving water . . . Dry conditions appear to be even worse on the Prairies, where the federal environment department has issued the most dismal forecast for waterfowl production since 1968 . . . The number of wetland basins containing water are down 40 to 50 per cent and the waterfowl count in key areas down 25 to 50 per cent . . . A similar situation in 1968 resulted in the reduction of the duck bag limit in Alberta to five birds, three of which could be mallards . . . The usual limit is eight.

★ ★ ★

George Denton captured first prize in the B.C. finals of the Western Canada fishing derby for the physically disabled with a 25-pound, 12-ounce chinook salmon taken off Becher Bay . . . Second place went to Fanny Worthington with a 25:00 chinook and Joseph Molner capturel third spot with a 22:03 -pounder . . . All three are from the Victoria branch of the Canadian National Institute for the Blind . . . Denton and the winners from Alberta, Saskatchewan and Manitoba will compete in the finals of the Sportsman's-sponsored contest June 25 near Vancouver.

★ ★ ★

All the necessary permission has been obtained and it's now official . . . That new club out in Langford is now called the Haig-Brown Fly Fishing Association and is affiliated with the B.C. Fly Fishing Associaiton . . . A total of 38 anglers have signed up and the membership is limited to 50 . . . Mike Dunn was elected president, Gary Stewart secretary and Ron Lovatt treasurer . . . The next meeting will be in September.

★ ★ ★

Even in cold climates, solar energy can make a significant contribution toward slowing the consumption of earth's non-renewable resources . . . Despite temperatures that were nine degrees below normal in December and 13 degrees below normal in January, the solar heating system in Audubon's Maine headquarters met the challenge . . . Total expenditures for heating this winter were $400 — the cost of three and one-half cords of wood and electricity to power the fans that circulate hot air through the system . . . Utilizing a conventional system, heating costs would have totalled nearly $1,950 and used up 4,000 gallons of oil.

★ ★ ★

Chinook Club members of the Victoria-Saanich Inlet Anglers' Association are reminded of the annual Dr. Hugh Clarke Derby from dawn to 2 p.m. Sunday.

JOHNNY BENCH
. . . sparks Reds

# Dodgers Accept All Favors

By The Associated Press

The way things are going for Los Angeles Dodgers, they will take any help they can get — they got it Tuesday night from Pittsburgh Pirates.

The reeling Dodgers were on the verge of another knockout when they were revived by an infield error, then completely resuscitated by a passed ball in the ninth inning.

The result was a 3-2 National League baseball victory over the Pirates and a renewed confidence in themselves.

"Tonight, we finally got the breaks," said Lee Lacy, who drove in the tying run after shortstop Frank Taveras's boot of a ground ball gave him the opportunity.

The Dodgers were losing 2-1 going into the final inning, and undoubtedly were aware that Cincinnati Reds already had won their game. The Reds, the Dodgers' top challenger in the NL West, had beaten Philadelphia Phillies 3-2 earlier and climbed within 6½ games of the faltering frontrunners.

Johnny Bench drove in three runs for Cincinnati.

Pinch-hitter Boog Powell started the Dodger rally with a one-out single. Ed Goodson, another pinch-hitter, hit a potential double-play grounder at Taveras, but the Pirate shortstop couldn't handle it.

Lacy hit a ground ball up the middle which took a bad hop, driving in pinch runner John Hale and tying the score at 2-2. Then Johnny Oates, running for Ed Goodson, scored the winning run from third on catcher Ed Ott's passed ball.

It was only the sixth victory for the Dodgers in the last 16 games.

Elsewhere, Houston Astros blanked Montreal Expos 5-0, Atlanta Braves whipped New York Mets 8-5, San Francisco Giants routed St. Louis Cardinals 7-1 and Chicago Cubs edged San Diego Padres 6-5 in 12 innings.

Ott and Bill Robinson homered off Dodger starter Don Sutton, giving the Pirates a 2-0 lead after five innings. Steve Garvey slugged his 12th homer of the season in the seventh inning, off Pirate starter Jim Rooker, cutting Pittsburgh's lead to 2-1 before the Dodgers' ninth-inning rally.

In the American League, Baltimore Orioles defeated Milwaukee Brewers 8-5, Detroit Tigers downed Toronto Blue Jays 7-2, Texas Rangers tripped Cleveland Indians 7-2, Boston Red Sox defeated Chicago White Sox 7-1, California Angels edged Minnesota Twins 12-9 and Oakland A's defeated Seattle Mariners 6-3.

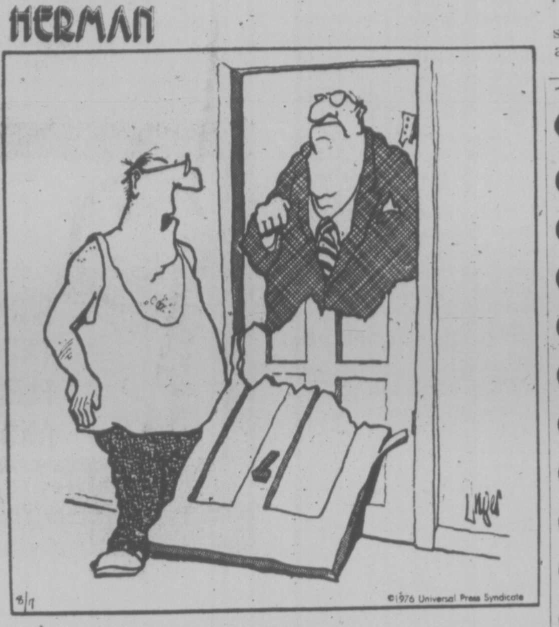

"Did you knock?"

## Hamilton Ticats Sign Eben

HAMILTON (CP) — Hamilton Tiger-Cats announced Tuesday that flanker Mike Eben has signed a one-year contract with the Canadian Football League club. Eben, a 31-year-old veteran, was cut Sunday by Toronto Argonauts.

ESQUIMALT MINOR HOCKEY
"Our Goal: To teach the boy hockey skills and to provide him and his team-mates with equal ice time to develop these skills, and to promote good sportsmanship."
REGISTRATIONS
Saturday, June 18: 12-4 p.m.
(Behind the ESQUIMALT ARENA—south end)
Wednesday, June 22: 7-9 p.m.
(ESQUIMALT RECREATION CENTRE, 527 Fraser St.)
PRE-PUP FEE $20.00
PUPS THRU JR. B—$45.00
Players from other Associations on waiting lists are welcome to register in the Esquimalt M.H.A.
6-15

MID-SUMMER SPECIAL
at
ARDMORE GOLF COURSE
Friday, June 17 only
45% OFF Entrance Fee. Transfer Credit of $100 to be given to members of other courses switching to Ardmore.
40% OFF All Golf Clubs and Bags. You are invited to the official opening of Ardmore's multi-thousand dollar Sprinkler System. Free golf for everyone all day.

HAPPY POP'S DAY FROM WEED EATER
TRADEMARK ®
Remember your Pop this year with the gift invented from a popcorn can . . . the popular WEED EATER trimmer. It cuts grass with specially-treated fishing line quicker, safer and easier than metal blades.

PRICES START AT LESS THAN $42.00
AVAILABLE AT LEADING HARDWARE, LAWN 'N GARDEN AND DEPT. STORES
The WEED EATER Family can cut it.™
TRADEMARK®
DISTRIBUTED BY MARR'S LEISURE PRODUCTS, INC.
WINNIPEG, MAN. (204) 284-8931 ORANGEVILLE, ONT. (519) 941-3012 NEW WESTMINSTER, B.C. (604) 526-9626

GORGE SHOPPING CENTRE — 272 GORGE WEST
FAIRWAY DISCOUNT HOUSE
HOURS: MON.-SAT. 9-9 SUNDAY 9-6
MID-JUNE GIGANTIC SALE
PRICES EFFECTIVE Wed., Thurs., Fri., Sat. June 15, 16, 17, 18
We Reserve the Right to Limit Quantities While Stocks Last
CANADA GRADE A BEEF
SIRLOIN STEAK lb. 1.89
CLUB STEAK lb. 1.89
T-BONE STEAK lb. 2.09
FULL CUT ROUND STEAK lb. 1.39
HUSKY DOG FOOD 25-oz. tin 3 FOR 89¢
PREM LUNCHEON MEAT 12-oz. tin 79¢
BEE MAID CREAMED HONEY 2 1-lb. tubs 1.39
LUMBERJACK SYRUP 32-oz. 89¢
READY TO SERVE HAMS SHANK PORTION or WHOLE lb. 99¢
FROZEN YOUNG DUCK GRADE C LB. 89¢
FROZEN CHICKEN LIVER lb. 49¢
SWIFTS PREMIUM, LAZY MAPLE SIDE BACON lb. pkg. 1.49
SWIFTS PREMIUM WIENERS lb. pkg. 79¢
SWIFTS PREMIUM SLICED CHICKEN LOAF lb. pkg. 99¢
SWIFTS SMOKIES lb. 99¢
YORKS RASPBERRY STRAWBERRY JAM 24-oz. tin 1.19
BURNS VEGETABLE OIL 24-fl.-oz. btl. 89¢
PROOF TOOTH PASTE 100 ml. tube 89¢
WHITE SWAN PAPER TOWELS 2-roll pack 87¢
HEREFORD CORNED BEEF 12-oz. tin 1.09
E. D. SMITH — 32-oz. btl. TOMATO KETCHUP 99¢
CANADA GRADE A BEEF RUMP ROAST BONELESS lb. 1.47
ROBIN HOOD No. 1 QUALITY FLOUR 20 LBS 2.19 WITH $15 ORDER OR OVER. LIMIT ONE
CANADA GRADE A BEEF STANDING RIB ROAST lb. 1.49
VALLEY FARM — 2-lb. bag French Fried Potatoes 39¢
RYE KING BISCUITS 7-oz. pkg. 59¢
McVITIES — 10-oz. pkg. TUC CRACKERS 79¢
CUTRITE WAX PAPER REFILL 100 ft. 49¢
KLEENEX — Small box FACIAL TISSUES 3 FOR 1.00
MONARCH COOKIE MIX NEW 13 oz. pkg. 69¢
TANG — 32-fl.-oz. jar SALAD DRESSING 99¢
SUNLIGHT — 32-oz. btl. LIQUID FOR DISHES 89¢
AYLMERS CREAM CORN 3 14-oz. tins 1.00
TANG FLAVOR ORANGE CRYSTALS 4 3¼-oz. pkgs. 89¢
FRENCH MAID BLEACH 128-oz. jug 89¢
JAVEX BLEACH for the unbleachables 26-oz. box 1.29
HEINZ RED KIDNEY BEANS 14-fl.-oz. tin 3 FOR 1.00
KRAFTS MACARONI CHEESE DINNER 7¼-oz. pk. 3 FOR 79¢
HORSESHOE SOCKEYE SALMON 7½-oz. tin 1.19
BLUE BONNET MARGARINE 3-lb. block 1.29
CALIFORNIA GROWN CANADA NO. 1 CORN on the COB 10 FOR 99¢
NEW ZEALAND GRANNY SMITH APPLES lb. 29¢
CALIFORNIA GROWN CANADA NO. 1 TOMATOES 2 LBS 49¢

# Business as Usual in WHA

TORONTO (CP) — Labelling false reports that some clubs would not operate next season in the wake of pending talks of merger and expansion with the National Hockey League, operation of the World Hockey Association is proceeding in the usual fashion.

Following a meeting of league trustees in Chicago earlier in the week, the WHA announced Tuesday that all existing franchises have agreed to function for the 1977-78 season if no accommodation is reached with the NHL by June 30.

With this in mind, the annual amateur draft, originally scheduled for June 1, will be conducted in a telephone conference hookup at the WHA offices here Thursday.

During the Monday sessions, the league was reduced to nine teams when the WHA repurchased and dissolved the San Diego franchise that former owner Ray Kroc unsuccessfully attempted to dispose of in talks with a group headed by Jerry Saperstein.

WHA president Bill MacFarland said talks with Saperstein now were aimed at issuing an expansion franchise to be located in the Miami area, likely at nearby Hollywood which has a modern ice facility.

He said the trustees voted unanimously to have the WHA's fact-finding committee continue talks with the NHL concerning accommodation of teams interested in pursuing operations in the NHL. The NHL has scheduled a meeting in Chicago later this month to deal with the situation.

The first-round order of selection in Thursday's draft, which has been rearranged by several inter-club trades, is as follows:

1. Houston Aeros; 2. Calgary Cowboys; 3. Winnipeg Jets; 4. Edmonton Oilers; 5. Indianapolis Racers; 6. Birmingham Bulls; 7. Cincinnati Stingers; 8. Winnipeg; 9. Quebec Nordiques; 10. Houston; 11. New England Whalers.

And the WHA, says MacFarland, "intends to be very active in the pursuit of amateur signings."

"The signing of the Howes (Gordie, Marty and Mark) by New England was only one demonstration of our viability and our vitality. I anticipate that the WHA will participate more strongly than ever in the bidding for amateur stars."

# NHL DRAFT LIST

First-round selections in Tuesday's National Hockey League draft of amateur players, plus Western Canada Hockey League players picked in later rounds:

### FIRST ROUND

1. Detroit — Dale McCourt, centre, St. Catharines, OHA; five feet, 10 inches, 180 pounds; 66 games, 60 goals, 79 assists, 139 points, 26 penalty minutes.

2. Colorado — Barry Beck, defenceman, New Westminster, WCHL; six feet, three inches, 215 pounds; 61 games, 16 goals, 46 assists, 62 points, 167 penalty minutes.

3. Washington — Robert Picard, defenceman, Montreal, QMJHL; six feet, two inches, 205 pounds; 70 games, 32 goals, 60 assists, 92 points, 267 penalty minutes.

4. Vancouver — Jere Gillis, left winger, Sherbrooke, QMJHL; six feet, one inch, 190 pounds; 72 games, 55 goals, 85 assists, 140 points, 80 penalty minutes.

5. Cleveland — Mike Crombean, right winger, Kingston, OHA; five feet, 11 inches, 192 pounds; 49 games, 42 goals, 36 assists, 78 points, 49 penalty minutes.

6. Chicago — Doug Wilson, defenceman, Ottawa, OHA; six feet, one inch, 185 pounds; 43 games, 25 goals, 54 assists, 79 points, 85 penalty minutes.

7. Minnesota — Brad Maxwell, defenceman, New Westminster, WCHL; six feet, 185 pounds; 70 games, 56 goals, 78 assists, 134 points, 131 penalty minutes.

8. NY Rangers — Lucien deBlois, right winger, Sorel, QMJHL; five feet, 11 inches, 200 pounds; 72 games, 56 goals, 78 assists, 134 points, 131 penalty minutes.

9. St. Louis — Scott Campbell, defenceman, London, OHA; six feet, two inches, 202 pounds; 60 games, 23 goals, 44 assists, 67 points, 86 penalty minutes.

10. Montreal — Mark Napier, right winger, Birmingham, WHA; five feet, 10 inches, 180 pounds; 80 games, 60 goals, 36 assists, 96 points, 26 penalty minutes.

11. Toronto — John Anderson, right winger, Toronto, OHA; five feet, 10 inches, 190 pounds; 64 games, 57 goals, 62 assists, 119 points, 42 penalty minutes.

12. Toronto — Trevor Johansen, defenceman, Toronto, OHA; five feet, 10 inches, 194 pounds; 61 games, two goals, 34 assists, 6 points, 177 panelty minutes.

13. NY Rangers — Ron Duguay, centre, Sudbury, OHA; six feet, two inches, 208 pounds; 61 games, 43 goals, 66 assists, 109 points, 109 penalty minutes.

14. Buffalo — Ric Seiling, right winger or centre, St. Catharines, OHA; six feet, one inch, 175 pounds; 62 games, 50 goals, 61 assists, 111 points, 103 penalty minutes.

15. NY Islanders — Michel Bossy, right winger, Laval, QMJHL; six feet, 187 pounds; 61 games, 75 goals, 51 assists, 126 points, 12 penalty minutes.

16. Boston — Dwight Foster, right winger, Kitchener, OHA; five feet, 10 inches, 173 pounds; 64 games, 60 goals, 83 assists, 143 points, 88 penalty minutes.

17. Philadelphia — Kevin McCarthy, defenceman, Winnipeg, WCHL; five feet, 11 inches, 185 pounds; 72 games, 22 goals, 105 assists, 127 points, 110 penalty minutes.

18. Montreal — Normand Dupont, left winger, Montreal, QMJHL; five feet, 11 inches, 183 pounds; 70 games, 70 goals, 83 assists, 153 points, 52 penalty minutes.

### SECOND ROUND

20. Atlanta, Miles Zaharko, defence, New Westminster.
21. Washington, Mark Lofthouse, right wing, New Westminster.
22. Vancouver, Jeff Bandura, defence, Portland.
25. Minnesota, Dave Semenko, left wing, Brandon.
29. Toronto, Rocky Saganuik, right wing, Lethbridge.
31. Atlanta, Brian Hill, right wing, Medicine Hat.
32. Buffalo, Ron Areshenkoff, centre, Medicine Hat.
34. Boston, Dave Parro, goalkeeper, Saskatoon.

### THIRD ROUND

40. Vancouver, Glen Hanlon, goalkeeper, Brandon.
41. Cleveland, Reg Kerr, left wing, Kamloops.
42. Cleveland, Guy Lash, right wing, Winnipeg.
45. St. Louis, Tom Roulston, centre, Winnipeg.
48. Pittsburgh, Kim Davis, centre, Flin Flon.
51. NY Islanders, Bruce Andres, left wing, New Westminster.
53. Philadelphia, Dave Hoyda, left wing, Portland.

### FOURTH ROUND

55. Detroit, John Hilworth, defence, Medicine Hat.
56. Vancouver, Dave Morrow, centre, Calgary.
58. Vancouver, Murray Bannerman, goal, Victoria.
60. Chicago, Randy Ireland, goal, Portland.
61. Minnesota, Kevin McCloskey, defence, Calgary.
63. St. Louis, Tony Currie, right wing, Portland.
70. Boston, Brian McGregor, defence, Saskatoon.

### FIFTH ROUND

77. Cleveland, Owen Lloyd, defence, Medicine Hat.
81. St. Louis, Bruce Hamilton, left wing, Saskatoon.
89. Philadelphia, Dan Clark, defence, Kamloops.

### SIXTH ROUND

97. Minnesota, Jamie Gallimore, right wing, Kamloops.
101. Toronto, Roy Sommer, centre, Calgary.
103. Los Angeles, Randy Rudnyk, right wing, New Westminster.
104. Buffalo, Wayne Ramsey, defence, Brandon.
106. Boston, Keith Johnston, defence, Saskatoon.

### SEVENTH ROUND

111. Washington, Rollie Boutin, goal, Lethbridge.
112. Vancouver, Ray Creasy, centre, New Westminster.

### EIGHTH ROUND

127. Cleveland, Grant Eakin, left wing, Lethbridge.
129. Minnesota, Greg Tebbutt, defence, Regina.
134. Philadelphia, Peter Peeters, goal, Medicine Hat.
135. Buffalo, Clint Eccles, left wing, Kamloops.

### TENTH ROUND

155. Washington, Archie Henderson, right wing, Victoria.
158. Philadelphia, Dave Isherwood, centre, Winnipeg.

### TWELFTH ROUND

173. Montreal, Carey Walker, goal, New Westminster.

### SEVENTEENTH ROUND

184. Detroit, Grant Morin, right wing, Calgary.

# Greaves on Move On Base Paths

Last-place Greaves Movers literally "walked" to a 10-6 upset victory over runner-up Kubicek A's in a Victoria Senior Amateur Baseball League game Tuesday night at Lambrick Park.

Despite being outhit 9-6, Greaves took advantage of 10 bases on balls issued by Kubicek pitchers to pick up the winning margin.

Frank Woods, Dave Way and Ron Arcuri each drove in two runs for Greaves and Roy Moretti recorded his fifth pitching victory in eight starts.

Kubicek A's 006 000 0— 6 9 3
Greaves Movers 306 001 x—10 6 3

Randy Strandlund, Dale Aune 2-3 (1), Gerry Lister (3), Jeff Owens (6) and Ross Barnett; Roy Moretti 5-3 and Dave Morgan.

| | W | L | Pct. | GBL |
|---|---|---|---|---|
| Gorge | 9 | 3 | .750 | — |
| Kubiceks | 9 | 4 | .692 | ½ |
| Farmers | 7 | 6 | .538 | 2½ |
| Greaves | 7 | 6 | .538 | 2½ |

Next game: Tonight — Farmers vs. Gorge.

TIRED OF THE LITTLE FISH?
WANT TO CATCH A BIG ONE?

If you hurry, we still have a few openings left in July and August aboard our mobile fishing lodge, the "KONA WINDS." Join us on the Pacific Adventure.

write:
PACIFIC ADVENTURES
BOX 113
PORT HARDY, B.C.

or better yet:
PHONE 949-7013 FOR IMMEDIATE ARRANGEMENTS 6-11

# SUPER BOWL SITES

**NEW YORK (AP) — The National Football League plotted its Super Bowl itinerary for the next three years Tuesday.**

**After New Orleans plays host to the 1978 game, the annual January extravaganza goes to Miami's Orange Bowl in 1979 and then to the Rose Bowl in Pasadena, Calif., for 1980.**

**Commissioner Pete Rozelle announced the selections of Miami and Pasadena, both return visits for the championship game, after NFL owners heard presentations from eight cities. Also hoping to get the game were Seattle, Houston, Los Angeles, New Orleans, Dallas and Pontiac, Mich.**

**Apparently, New Orleans' chances were hurt because that city has the next game, Jan. 15, 1978.**

**"Our people wanted to continue rotating the games," said Rozelle. "To give us as much advance planning as possible, we have awarded the next two games."**

# Lions Trade Smith

OTTAWA (CP) — Toronto Argonauts announced Tuesday night that linebacker Marv Allemang, along with defensive-back Larry Uteck and wide-receiver Al Charuk, has been sent to British Columbia Lions in exchange for defensive end Wayne Smith.

The trade was completed following Toronto's 7-7 Canadian Football League exhibition tie Tuesday night against Ottawa Rough Riders with the inclusion in the deal of Allemang, a 24-year-old product of Acadia University and a three-year CFL veteran.

The exchange of Smith for Uteck and Charuk had been announced earlier in the day with the Lions also to receive a player to be named later. That player turned out to be Allemang whom the Argonauts acquired prior to training camp from Ottawa during the off season in exchange for defensive-back L. J. Clayton and offensive lineman Tom Terhart.

Smith, 27, has been an all-Canadian choice twice in his seven-year pro career, but was suspended by head coach Vic Rapp of the Lions last week following the CFL all-star game in Toronto.

Rapp said Smith had been insubordinate after the player objected to a $100 fine levied by the coach when the Canadian was late reporting to training camp at Courtenay on Vancouver Island.

Allemang, Uteck and Charuk are all Canadians who are expected to bolster the B.C. roster.

B.C. now has 25 Canadians on its roster, having obtained tight end Steve Telfer and running back Rudy Florio in a trade Monday with Montreal Alouettes for future considerations.

Uteck, 24, is a three-year veteran from Wilfrid Laurier University, best known for his hard hitting in the secondary.

Charuk, 23, is a two-year pro from Acadia whom the Lions expect to back up veteran receiver Jim Young at split end.

### GREEN JOINS EAGLES

PHILADELPHIA (AP) — Running back Art Green, with Ottawa Rough Riders of the Canadian Football League last year, has signed three one-year contracts with the National Football League's Philadelphia Eagles.

The Biggest "RACQUETEERS" In Town
SKI & RACQUET SPORTSWORLD SPECIALISTS
SPORTSWORLD
Hillside
Shopping Centre
6-15

DON'T
SIGN ANY DEAL 'TIL YOU SEE THE DEALS ON OUR ENTIRE FLEET OF 1977 DEMONSTRATORS AND COMPANY CARS.
Dodge
CHRYSLER
dodge trucks
SALES SERVICE
6-15
VICTORIA DODGE CHRYSLER
Dealer Licence No. D00867A
819 YATES ST. 384-8174

CLOVERDALE Paint n' Paper
Celebrity Tournament

WIN a fishing trip with a famous sport or tv celebrity courtesy of... CLOVERDALE Paint n' Paper

BC SALMON DERBY
Six lucky anglers and their guest will have a chance to
WIN $25,000
plus a host of other prizes, fishing in the 10th Annual B.C. Salmon Derby with a well known sports or T.V. celebrity, all expenses paid for 2 exciting days. Hotels, food, boats, gear, entry fee, "the works" are included. Send in your $2.00 donation today.

Here's our angle: —
Donate $2.00 or more to Salmon Unlimited. Your contribution will be used to provide funds for educational grants to students of fishing sciences and for accredited research in improving salmon sports fishing. Each donation gives you one chance in our drawing for an all-expense paid 2-day fishing trip for 2 with a celebrity angler during the B.C. Salmon Derby on a guided trip to the best fishing spots, plus you will be competing for the $25,000 first prize and hosts of other prizes in the World Salmon Championships.

4 BIG CELEBRITY TOURNAMENT WEEKENDS
- JULY 16-17 Howe Sound Zone, Pender Harbour Zone
- JULY 23-24 Pedder Bay Zone
- JULY 30-31 Cowichan Bay Zone
- AUGUST 6-7 Howe Sound Zone, Pender Harbour Zone

The more you give the more chances you get to win! Every $2.00 is one chance! Please fill in the coupon below before July 1st, 1977. Deposit at any Cloverdale locations or mail it to Salmon Unlimited. Drawings will be made and winners notified by July 15th.

CLOVERDALE Paint n' Paper
B.C. SALMON DERBY ENTRY TICKETS ARE AVAILABLE AT ALL CLOVERDALE LOCATIONS IN B.C. AND ALBERTA

VANCOUVER
1620 Main Street
681-5148
VANCOUVER
6555 Fraser Street
321-2216
N. VANCOUVER
1629 Lonsdale Ave
985-0823
RICHMOND
680 No. 3 Road
273-3646
SURREY
6950 King Geo. Hwy
596-6261
LANGLEY
5560-204th Street
534-2312
ABBOTSFORD
32883 S. Fraserway
859-5926
HANEY
11830 - 224th Street
467-2212
SIDNEY
9768 - 5th Street
656-3975, 656-1071
COLWOOD
1901 Sooke Road
478-5525
VICTORIA
2644 Quadra
382-6148-9, 382-6140
DUNCAN
561 Canada Avenue
748-1532

NANAIMO
39 Commercial
754-9533
PARKSVILLE
PORT ALBERNI
COURTENAY
841 - B Cliffe Avenue
334-2419
VERNON
3410 - 31st Avenue
545-3465
KAMLOOPS
Fortune Shopping Centre
376-6525
CRANBROOK
822 Cranbrook Street
489-3911
QUESNEL
146 Barlow Avenue
EDMONTON
7327 - 101 Avenue
446-2030
EDMONTON
12303 - 107 Avenue
482-2362
RED DEER
5022 Gaetz Avenue
347-6959
CALGARY
1207 - 11th Avenue S.W
245-1101
CALGARY
7744 Elbow Drive S.W
255-8312
CALGARY
3557 Charleswood Drive, Brentwood
284-4037

CLOVERDALE Paint n' Paper
Celebrity Tournament Entry

Deposit at any Cloverdale location or Mail your entry to Salmon Unlimited,
17 Coal Harbour Wharf,
566 Cardero Street,
Vancouver, B.C. V6G 2W7

Enclosed is my cheque/money order in the amount of __________ payable to Salmon Unlimited.

Name: ______________________
Address: ______________________
City: __________ Province/State: __________
Zip: __________ Telephone: __________

I understand that each $2.00 donation entitles me to a chance in the 1977 Celebrity Tournament. And one-year's membership in Salmon Unlimited.
6-15

K mart Gives Satisfaction Always! & POLAROID

Lasting Value on instant cameras...

POLAROID
Minute Maker
POLAROID SX70 LAND CAMERA MODEL 3
Pronto! B
POLAROID LAND CAMERA
POLAROID
The Reporter

MAKE THE MINUTEMAKER YOUR SIGN OF THE TIMES-
The "MinuteMaker" tells it like it is. Big, 3¼ x 4¼" super colour pictures in just 60 seconds from shooting time. Fully featured by Polaroid with easy-to-use Viewfinder that lets YOU set the distance. Makes the economical 3¼" x 3⅜" photos too!
K mart Price, ONLY 24.97

PICTURE AN SX-70 IN THE PALM OF YOUR HAND
The Model 3 Land camera ... boasting three times the value of any other folding camera. Delivers vivid pictures from 10.4" to infinity, or to 20' with flash. Complete with Polaroid's popular Viewfinder. Folds to convenient 1 x 4 x 7" size.
K mart Price, ONLY 109.97

PRONTO-B: THE QUICKEST WAY TO GREAT PICTURES
Land on the affordable Pronto B land camera, and you know you've got a winner. Lightweight & compact, giving you crisp SX-70 pictures from 3' to infinity or to 12' with flash. Viewfinder lets you size it all up. Non-folding.
K mart Price, ONLY 49.97

GET GREAT COVERAGE WITH THE FOLDING "REPORTER"
What's the "scoop" on the Reporter land camera? It takes 5 different kinds of Polaroid pictures, including 60-second color and 15-second black & white! And what's more, you can choose between 3¼ x 4¼" or 3¼ x 3⅜" size snaps! Viewfinder too.
K mart Price, ONLY 59.97

POLAROID SX-70 COLOUR FILM
Clear prints that develop while you watch. Single Pack 5.79

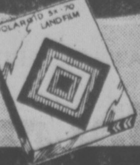

POLAROID TYPE 108 POLACOLOR 2 FILM
Super colour 3¼ x 4¼" pictures in 60 seconds. Single Pack 5.79

POLAROID TYPE 88 POLACOLOR 2 FILM
Econo-size 3¼ x 3⅜"; pictures in 60 seconds. Single Pack 4.79

SHOP YOUR NEIGHBOURHOOD K MART FOR THESE VALUES

Prices effective June 15th to 18th • While quantities last
We reserve the right to limit Quantities.

# Move to Wood Courts Angers Jimmy Connors

LONDON (AP) — Jimmy Connors, top seeded at Wimbledon this year, won his first Wimbledon warmup Tuesday against Kjell Johansson of Sweden 6-1, 6-4 in the Queen's Club tennis tournament, then threatened to pull out of the $100,000 event because he had to play indoors on wood instead of outdoors on grass.

Connors, like other stars as Ilie Nastase, Roscoe Tanner, Brian Gottfried and Bob Lutz, is using the tournament as a final warmup before Wimbledon, which starts next Monday.

But rain, which has blanketed almost all of Britain the last few days, meant the Queen's Club tournament had to be switched Tuesday to wood indoors on covered courts.

And the temperamental Connors didn't like it.

"I didn't come over here to play on wood," he said. "At the moment I'm undecided, but if I have to play indoors on wood again I may pull out."

Nastase, of Romania, also had to play on wood. He beat Frew McMillan of South Africa on an indoor court but didn't complain, although he lost the first set in his 3-6, 6-2, 6-2 victory.

Bjorn Borg, the young Swede who won at Wimbledon last year, isn't here for the Queen's Club event — he is getting his grass practice in private.

But the other top Wimbledon seeds like Guillermo Vilas of Argentina, together with Tanner, Gottfried, Vitas Gerulaitas, Dick Stockton, Stan Smith and Lutz of the United States all are eagerly engaging in the pre-Wimbledon warmup. All got through their opening matches without any difficulty Tuesday.

FATHER'S DAY

SPECIALS!
June 16-17-18

All Tennis Clothing and Shoes 25% OFF

ALL TENNIS FRAMES 15% OFF
(except continuous sale items)

ALL STRINGING
Including gut of tennis frames purchased during this sale.
20% OFF

SKI & RACQUET SPORTSWORLD SPECIALISTS

SPORTSWORLD

Hillside SHOPPING CENTRE

6-15

Western FOOD
772 Goldstream Ave., Langford
AT WESTBROOK SHOPPING CENTRE
Prices Effective June 15, 16, 17, 18.
OPEN WEEKDAYS 9-9, SAT. and SUN. 9-6

Grade A Boneless BARON OF BEEF ...... LB. 1.39
Burns Bulk or Vacuum Pack WIENERS Reg. or Bar-B-Q ....... LB. 69¢
Burns Pioneer BACON Vac-pack. .......... LB. 1.09
No. 1, String Tie COTTAGE ROLLS LB. .......... 1.49

Grade A BEEF STEAK SALE!
SIRLOIN STEAKS LB. .......... 1.88
CLUB STEAKS LB. .......... 1.88
T-BONE STEAKS LB. .......... 1.88
PORTER HOUSE STEAKS LB. .......... 1.99
SIRLOIN TIP STEAKS LB. .......... 1.69
TOP ROUND STEAK LB. .......... 1.59

Fresh Whole TURKEYS UTILITY LB. 79¢
MAGIC SKIM MILK POWDER 5-LB. BAG 3.09

Get 50¢ off your next purchase of Trend AUTOMATIC DRIP COFFEE
Trend is a premium specially ground coffee for Automatic Drip Coffee Makers. No other coffee can make that statement. Trend goes further — gives more cups per pound.

DAD'S Chocolate or Chocolate Chip COOKIES 16-OZ. PKG. ...... 88¢
Ardmona PEARS, PEACHES In pear juice 2 14-oz. Tins ........ 88¢
Bonus Cooked WHOLE CHICKEN 3¼-lb. Tin 1.88
Minute Maid Frozen ORANGE JUICE 12½-Oz. Tin .......... 69¢
Husky DOG FOOD 3 25-oz. Tins 88¢
Fresh Sweet CORN ON THE COB 6 COBS 79¢
TREND DRIP COFFEE 1-LB. TIN .......... 50¢ off the Purchase Price with the above coupon. 3.88
Alpha Pure NATURAL HONEY 32-oz. Jar .......... 1.59
Palm BIG DIPPER ICE CREAM 4-Litre plastic pail 2.49
DUTCH CLEANSER 2 22-oz. 88¢
LYON TEA BAGS Pkg. 100's .......... 79¢
Sweet Juicy ORANGES 8 lbs. 1.00

6-15

CAPITAL
Downtown BONUS DAY
Father's Day Specials

SHOP THURS.-FRI 9-9, SAT. 9-5:30

SLEEPING BAGS
Come in and see the LARGEST and BEST selection of sleeping bags on VANCOUVER ISLAND — including these specially priced for Father's Day!

DACRON II BAGS
Deluxe adult bag — water repellent silver nylon with cotton rally stripe outer shell, warm cotton lining and full zipper. 2 popular models to choose.
2 LB. DACRON II — cut size 36"x78" Regular 39.95 BONUS DAYS SPECIAL 31.88
3 LB. DACRON II — cut size 36"x80" Regular 44.95 BONUS DAYS SPECIAL 36.88

SPECIALS FOR "HIS" DAY
"G.W.G. UN-SLACKS"
SAVE 4.00
The incredible double knit pant designed for comfort and leisure. 100% polyester in plain colors — stay fit waist band, 4 pockets, button front. Colors in navy, brown, black, beige or powder blue. Sizes 30 - 42. Reg. 19.95.
BONUS DAYS SPECIAL ... 15.95

"BIG BLUE" PANTS
Painter style wide leg denim jeans with hammer sling and 4 indigo denim pockets with tone color stitching. Sizes 26 - 36. Reg. 18.95
BONUS DAYS SALE .......... 15.43

"G.W.G." CORDUROY OVERALLS
SAVE 10.52
Bib strap style cord overalls with hammer sling and pouch. Colors in beige, powder blue, navy, brown or white. Sizes 26 - 36. Reg. 29.95
BONUS DAYS SALE .............. 19.43
(LADIES COLORS — PALE GREEN, ROSE, POWDER BLUE)

SHIRTS SAVE 25%
Brand name shirts at a special saving. Summer weights in plains, thin stripes, or rugby stripe patterns. Choose from button front collar, pullover or crew neck styles. Sizes S,M,L,XL.
Reg. 9.95 to 15.95 BONUS DAYS SPECIAL .......... 7.43 to 11.93

G.W.G. SCRUBBIE VESTS
14-oz. prewashed denim — 2 styles to choose from. A 2-pocket fitted vest with snap front or a belted back style — snap front. Sizes 32-44
ONLY .......................... 2.00

G.W.G. CUT-OFF
4-pocket, 14-ounce denim cut-off. (sub-standards). Great for summer comfort. Sizes 26-36.
BONUS DAYS ONLY .......... 5.95

'McGREGOR' SOCKS
A. 'Super Star' socks of orlon and nylon stretch in assorted colors. Sizes 10-13
Reg. 2.50 pr. BONUS DAYS SALE ........ 1.89 pr.
B. 100% Nylon Socks — ankle stretch or mid-length styles — assorted colors, sizes 10-13.
MID — Reg. 2.00 BONUS DAYS SALE ........ 1.59 pr.
ANKLE — Reg. 1.75 BONUS DAYS SALE .......... 1.39 pr.

BONUS FABRICS
PRINT SHOP 45"
Polyester/cotton LULLABY prints or plain colors. Prints in tiny florals, dots, pin-stripes, checks — great for children's wear, blouses, etc. Plus a good choice in plain colors.
Reg. 1.89 yd. BONUS DAYS SALE 1.49 yd.

"TRILOBAL" JERSEY 60"
100% polyester — a soft drapeable fabric for long skirts, tops, dresses, 8 colors to choose from in scenic patterns or florals.
Reg. 4.49 yd. BONUS DAYS SALE 3.49 yd.

ACRYLICS 58"
Acrylics, polyester/acrylic blends in plaids or stripes. Colors in navy, red, green, beige, blue + some coordinate plains. Ideal for pant suits, jackets, etc. Reg. 4.79 yd. to 4.95 yd.
BONUS DAYS SALE
3.79 yd. to 3.95 yd.

CHENILLE BEDSPREADS
SAVE 5.96
Solid color bedspreads tufted in a decorative diamond pattern and a bullion fringe trim. (100% cotton). Shades of gold, avocado, royal blue or orange. Machine washable.
TWIN SIZE — Reg. 25.95 ea. BONUS DAYS SALE .......... 20.49 ea.
DOUBLE SIZE — Reg. 26.95 ea. BONUS DAYS SALE .......... 21.49

PILLOWS 17"x24"
Soft fluffy feather pillows — floral covered. Ideal for home, cottage or camping use. Reg. 4.49 ea.
BONUS DAYS SALE .......... 3.49

BENCH GRINDER

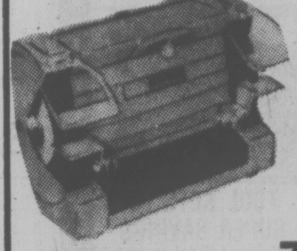

SHOPMATE complete motorized unit with course and fine grinding wheels, adjustable tool rests and eyeshields, built in water tray and work light. Reg. 49.95
BONUS DAYS SPECIAL ...... 39.88

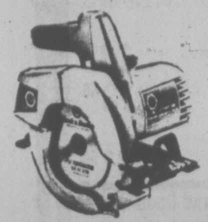

7¼" SAW
BLACK & DECKER No. 7301 circular saw with 7¼" combination blade. 9 AMP - 4900 R.P.M. burnout protected motor. Regular 34.95
BONUS DAYS SALE 26.88

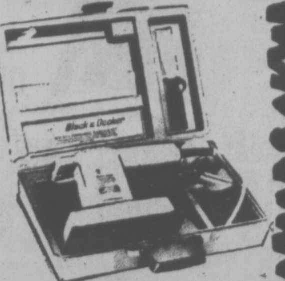

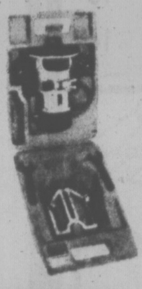

ROUTER KIT
BLACK & DECKER No. 7630-04 — 1 H.P. heavy duty router — commercial duty unit complete with wrenches and moulded carrying case. Our regular price 84.95 — SAVE 17.00!
BONUS DAYS SALE 67.95

SANDER KIT
BLACK & DECKER double insulated sander kit for fine finishing of wood, metal or plastics. Complete with abrasives and moulded carrying kit. Reg. 26.95
BONUS DAYS SPECIAL 21.88

ELECTRIC MOWER — SAVE 30.00
REPEAT OFFER! BLACK & DECKER No. 5740 — 18" dual blade rotary electric mower — low profile, double folding handle — completely assembled, ready for use. Regular 114.95. 30 ONLY.
BONUS DAYS SPECIAL .... 84.88

BOAT COVERS
Buy DAD a BLUE POLYWEAVE boat cover complete with grommets for covering his boat! SAVE 5.00 AND MORE
6'x15' cut size — Reg. 21.95 BONUS DAYS SALE .......... 16.95
6'x18' cut size — Reg. 24.95 BONUS DAYS SALE .......... 19.95
7'x15' cut size — Reg. 27.95 BONUS DAYS SALE .......... 21.95
8'x18' cut size — Reg. 33.95 BONUS DAYS SALE .......... 26.95

SOCKET SET
MICRO 18 piece ½" square drive socket set with 13-12 pt. hardened and tempered triple chrome plated sockets from 7/16" to 1¼", reversing ratchet, 1 each 6" and 10" extensions, 1 spark plug wrench and 12½"x4" metal case. Regular 31.89 set. SAVE 7.01!
BONUS DAYS SPECIAL ........ 24.88

TOOL BOX
BEACH No. 418 mechanics box with 4 cantilevered trays for small tools and parts — opens wide for easy access to huge capacity bed. Two trays have socket dividers and hinged covers. 18"x10" x13" overall. Reg. 39.95.
BONUS DAYS SALE 31.88

Maxi torch kit

TORCH KIT
BERNZOMATIC deluxe 7-piece propane torch kit consists of blow torch head, burner head, soldering tip, flame spreader, 14.1 oz. tank, spark lighter and metal case. Reg. 18.49 set.
BONUS DAYS SALE ................ 14.49

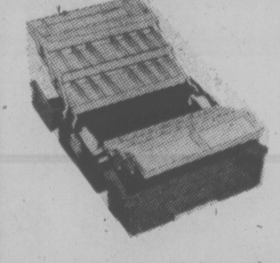

PLANO TACKLE BOX
BONUS DAYS SPECIAL 22.99
The finest hip roof tackle box on the market, 36 good sized compartments in 6 worm proof trays, 2 ABS Shurlatch latches with padlock eyes. Two-tone harvest gold and raw umber. Reg. low price 29.95 each.

ELECTRIC SMOKER
Give the fishing father a LIL CHIEF electric smoker on his day! A gift to continue giving for years.
FATHER'S DAY SPECIAL 39.88

JENSEN DOWNRIGGER
Complete with base, rudder release and 200 feet of 135 lb. test wire line. Regular 55.95 each
FATHER'S DAY SPECIAL 44.88

FREE PARKING IN CAPITAL'S LARGE PARKING LOT
CAPITAL
1900 STORE STREET
385-9703
IRON & METALS LTD.

ESQUIMALT AUTO PARTS SUPER MARKET

BUCK-Aneer DAYS SALE

BUCKANEER SALE CONTINUES 'TIL CLOSING SUNDAY, JUNE 19TH

CHARGEX

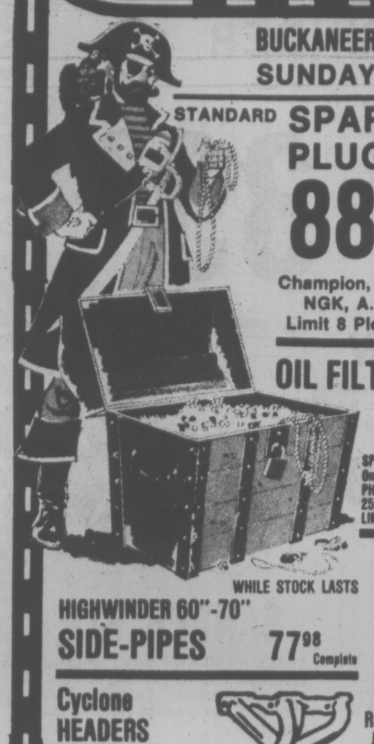

STANDARD SPARK PLUGS 88¢ ea.
Champion, Bosh NGK, A.C.
Limit 8 Please

TOOL SETS AT SUPER SAVINGS
• Ratchet Socket Sets
¼" and ⅜" Drive Combinations. No. 270—21-piece Set. Inch sizing 13.88
No 257 21-piece metric 4 mm to 19 mm. 13.88
No.. 275—40-PIECE Set, METRIC AND INCH 21.88

OIL FILTERS FRAM FILTERS
SPIN-ON Only No.'s PH8, 11, 13 25, 30 and 43 LIMIT 2 1.78 ea.

WHILE STOCK LASTS

HIGHWINDER 60"-70" SIDE-PIPES 77.98 Complete

CONVERT YOUR SPEEDO TO KILOMETERS 98¢

• Box and Open End Combination Wrench
No 200 11-piece ½"—1" set 18.88
No. 738 12-PIECE METRIC SET 6mm to 22mm 14.88

Cyclone HEADERS 78.98 set
To Fit Most Vans, Cars and Pickups

Ranger Vinyl-Coated Roof-Top Luggage BASKET RACK
While Stock Lasts Complete 19.98

and now we rent 'em
• Engine Hoists • Electric Impacts
• Floor Jacks • Cyl. Hones
• Socket Sets • Sanders
Auto Tool and Equipment Rentals

JUST ARRIVED STP 10W-50 MOTOR OIL

LOADS OF UNADVERTISED SPECIALS

ALSO OPEN SATURDAYS AND SUNDAYS

ESQUIMALT AUTOMOTIVE PARTS LTD
"WE HAVE WHAT YOU NEED—IMPORTS TOO"
1230 ESQUIMALT ROAD
ACROSS FROM THE MUNICIPAL HALL
386-8877
MON. THRU SAT. 9 A.M.-5:30 P.M.
SUNDAY 10:30-4:00 P.M.
6-15

# FORMER CHAMP TO HOLD BIKE CLINICS

Norman Sheil, who twice won world titles (1955 and 1958) in the individual pursuit event and twice captured gold medals in Commonwealth Games competition, will conduct bicycle-racing clinics in Victoria Thursday and Friday.

Former British national coach who is currently working on Canada's national cycling program, Sheil will direct two sessions each day.

Both Thursday and Friday he will hold a road-racing clinic at the parking lot near Centennial Stadium at 5 p.m. and a classroom session at 7 p.m. ini the Scout Hall behind Victoria Cablevision, 3690 Shelbourne.

All interested riders are invited to attend the sessions, which have been arranged by the Bicycling Association of British Columbia. Additional information is available from Errol Thornton (652-8242) or Judy Broome (479-6336).

# BASEBALL SCOREBOARD

## NATIONAL LEAGUE

### EASTERN DIVISION

| | W | L | Pct. | GBL |
|---|---|---|---|---|
| Chicago | 37 | 19 | .661 | — |
| Pittsburgh | 32 | 23 | .582 | 4½ |
| St. Louis | 33 | 25 | .569 | 5 |
| Philadelphia | 31 | 27 | .534 | 7 |
| Montreal | 25 | 32 | .439 | 12½ |
| New York | 25 | 34 | .424 | 13½ |

### WESTERN DIVISION

| | W | L | Pct. | GBL |
|---|---|---|---|---|
| Los Angeles | 39 | 21 | .650 | — |
| Cincinnati | 31 | 27 | .534 | 7 |
| San Francisco | 26 | 34 | .433 | 13 |
| San Diego | 27 | 37 | .422 | 14 |
| Houston | 25 | 36 | .410 | 14½ |
| Atlanta | 23 | 39 | .371 | 17 |

Pittsburgh 000 110 000—2 4 2
Los Angeles 000 000 102—3 7 1

Rooker, Gossage 5-3 (8) and Ott; Sutton, Wall 2-2 (8) and Yeager. Home Runs: Pittsburgh — Ott (2nd), Robinson (6th); Los Angeles — Garvey (12th).

Chicago 000 004 000 001—6 10 2
San Diego 021 001 000 010—5 8 0

Bonham, P. Reuschel (6), Sutter (8), W. Hernandez (10), Todd (11) Moore 2-0 (11) and Mitterwald; Griffin, Tomlin (6), Fingers 4-3 (8) and Davis, Roberts. Home Run: San Diego — Hendrick (7th).

New York 001 020 200— 5 10 0
Atlanta 002 022 02x— 3 13 2

Todd 2-2, Baldwin (5), Apodaca (6), Lockwood (8) and Grote, Stearns (6); Leon 2-2, La Corte (6), Campbell (7), Collins (9), and Pocoroba. Home Run: Atlanta — Montanez (7th).

Montreal 000 000 000— 0 5 1
Houston 020 030 00x— 5 5 0

Bahnsen 1-2, Stanhouse (5), Walker (8) and Carter; Andujar 8-3, Niekro (7) and Ferguson. Home Run: Houston — Watson (8th).

Philadelphia 001 100 000— 2 6 0
Cincinnati 010 101 00x— 3 7 0

Kaat 1-5, Brusstar (6), Reed (7) and Boone; Norman 7-2 and Bench. Home Runs: Philadelphia — Martin (3rd), Schmidt (13th); Cincinnati — Bench (12th).

St. Louis 000 001 000—1 3 2
San Francisco 112 120 000—7 11 0

Forsch 8-3, Schultz (5), Hrabosky (8) and Rader; Halicki 6-5 and Hill.

## AMERICAN LEAGUE

### Eastern Division

| | W | L | Pct. | GBL |
|---|---|---|---|---|
| Boston | 34 | 24 | .586 | — |
| New York | 35 | 26 | .574 | ½ |
| Baltimore | 32 | 26 | .552 | 2 |
| Milwaukee | 29 | 32 | .475 | 6½ |
| Detroit | 25 | 31 | .446 | 8 |
| Cleveland | 24 | 30 | .444 | 8 |
| Toronto | 23 | 33 | .411 | 10 |

### Western Division

| | W | L | Pct. | GBL |
|---|---|---|---|---|
| Minnesota | 34 | 25 | .576 | — |
| Chicago | 31 | 27 | .534 | 2½ |
| California | 29 | 27 | .518 | 3½ |
| Texas | 28 | 27 | .509 | 4 |
| Oakland | 28 | 29 | .491 | 5 |
| Kansas City | 28 | 30 | .483 | 5½ |
| Seattle | 25 | 38 | .397 | 11 |

Oakland 000 000 420— 6 13 1
Seattle 002 100 000— 3 9 1

Medich, Torrealba 3-0 (4), Lacey (7) and Sanguillen; Jones, Pagan (6), House 1-1 (7), Romo (7), Kekich (8) and Stinson. Home Runs: Oakland — Gross (15th); Seattle — Braun (2nd).

Toronto 000 000 101—2 4 0
Detroit 100 041 10x—7 8 0

Jefferson 3-5, Willis (5), DeBarr (7) and Ashby; Hiller 4-6 and May. Home runs: Toronto — Fairly (6th), Rader (1st); Detroit — May (5th).

Chicago 100 000 000—1 4 0
Boston 000 200 05x—7 6 0

Knapp 5-3, Wood (8), LaGrow (8) and Essian; Wise 3-2, Campbell (8) and Fisk. Home runs: Chicago — Garr (4th); Boston — Scott (13th and 14th), Carbo (3rd).

Texas 024 010 000—7 12 0
Cleveland 000 000 020—2 8 0

Perry 6-5, Lindblad (8) and Sundberg; Garland 2-7, Hood (3), Fitzmorris (6), Buskey (8) and Fosse, Kendall (7). Home runs: Texas — Grieve (5th), May (2nd); Cleveland — Thornton (4th).

Kansas City 000 020 000—2 4 1
New York 000 020 02x—4 8 0

Hassler 3-2, Gura (8) and Porter; Gullett 6-2 and Munson. Home run: Kansas City — Porter (5th).

Milwaukee 000 300 010 01— 5 11 1
Baltimore 003 010 000 04— 8 14 2

Haas, Cort (7), McClure (8), Casto 7-3 (8) and Moore, Haney (9); Palmer, D. Martinez 5-4 (10) and Dempsey. Home Runs: Milwaukee — Cooper (8th); Baltimore — L. May (10th), P. Kelly (7th).

California 401 420 100—12 17 1
Minnesota 230 300 010— 9 14 0

Hartzell, D. Miller 3-2 (4), LaRoche (7) and Humphrey; Redfern, Schueler 2-4 (3), D. Johnson (5) and Wynegar. Home Run: California — Rudi (12th and 13th).

## Loss for Lions

CHRISTCHURCH, New Zealand (CP) — Outclassed at their own running game, the British Lions Rugby Union team were defeated 21-9 by New Zealand Universities on Tuesday, the first defeat of the Lions' tour of New Zealand.

# Two Victoria Snipers To Compete at Bisley

OTTAWA (CP) — Canada will be sending its largest contingent to the annual National Rifle Association shoot at Bisley Ranges, England, in July.

The Dominion of Canada Rifle Association announced today there will be an 18-member DCRA team at the event July 11 to 23 along with a 24-member Ontario Rifle Association team, a 12-member Canadian Forces team from the Royal 22nd Regiment, a 12-member military cadet team, two Sea Cadets and several individual entries.

The team will total more than 80 rather than the normal 45 to 50 and the Ontario entry will be the first from the provincial association since 1871.

Roger Mullin of Etobicoke, Ont., and Tim Mullin of Halifax are the first brothers ever to make the Canadian team in the same year.

Bruce MacDonald of Winnipeg and Benoit Dombrowski of Charlesbourg, Que., are the Sea Cadets making the trip.

All Canadians are eligble for the Queen's prize and for the 12 other individual prizes. However, only the 18 official team members may compete for the team awards—the Kolapore, the MacKinnon and the Overseas.

The DCRA team members are:

Eric Andrews and Clive Cross of Victoria, B.C.; Colin Ambrose of Lion's Bay, B.C.; Nelson Colville of West Vancouver, B.C., B. R. Miles of Brentwood Bay, B.C., Karl Schiebler of Surrey, B.C., E. L. Dunlop and Don Sewell of Winnipeg, Arthur Grundy of Windsor, Ont., Ron Clark of Burlington, Ont., Dr. Roger Mullin, Capt. Jack Butterfield of Corbyville, Ont., Maj. D. W. Rumbold and George Sanderson of Ottawa, J. C. Roy of Montreal, Tom Richardson of Richfield Park, Que., Tim Mullin and R. C. Barwise of Charlottetown.

THE MEATMARKET
PRIME RIB
NEW
NOOTKA COURT
383-4442
THE MEATMARKET

SPECIAL SUMMERTIME SALE!
OPEN FRI. 'TIL 9
AND JUST IN TIME FOR FATHER'S DAY TOO!

Treat yourself this Father's Day to a sound system you and the whole family can enjoy. Kenwood's 30-watt KR2600 gives full rich bass and excellent highs through two Challenger 8a speakers. The turntable is Kenwood's own belt-drive unit with magnetic cartridge. Bought separately, these units would cost you $495 — even at sale prices! Over $550 regularly.

419.95

**Kenwood KD-1033 Belt-Drive Turntable**
With magnetic cartridge. Reg. $119.95.
SALE PRICE ....... 94.50

**Kenwood KR-4600 AM-FM Stereo Receiver**
w/30 watts RMS per channel. Reg. $399.95.
SALE PRICE .... 319.95

**Stark Designs SR-1 Speakers**
With 10" woofer, 5" mid, and 1" dome tweeters. Reg. $229.95 ea.
SALE PRICE .... 149.95 ea.

**Kenwood KT-8300 Tuner**
Kenwood's best! 1 only. Reg. $529.95.
SALE PRICE .... 349.95

**Kenwood KR-3600 AM-FM Stereo Receiver**
22 watts RMS per channel. Reg. $319.95.
SALE PRICE .... 279.95

**JVC S-300 AM-FM Stereo Turntable**
With 5-section Octave Equalizer. 50 watts RMS per channel. 1 only. Reg. $499.95.
SALE PRICE .... 399.95

**Audio Relfex 12" 3-Way Speakers**
Handle 50 watts RMS. Reg. 199.95, 1 only.
SALE PRICE ....... 119.95

**JVC AM-FM Stereo Receiver**
20 watts RMS per channel. Reg. $249.95, 1 only.
SALE PRICE .... 219.95

**Challenger 8a Louspeakers**
8" woofer, 1" dome tweeter, in vented cabient. Fuse protected. Handles 25 watts. Reg. $199.95 pr.
SALE PRICE .... 169.95 pr.

**Stark Designs SR-2 Speakers**
3-way with 12" woofers. Handles 80 Watts. Reg. $299.95 ea.
SALE PRICE ... 199.95 ea.

**Kenwood Model 500 Integrated Amplifier**
100 watts RMS per channel at less than THD! 1 only. Reg. $8
SOLD
SALE PRICE ... 599.95

**AGS AM-FM Stereo Receiver**
18 watts RMS per channel. Reg. $219.95
SALE PRICE .... 189.95

**Kenwood KA-8300a Integrated Amplifier**
80 watts RMS per channel at 0.1% THD! 1 only. Reg. $599.95.
SALE PRICE .... 489.95

**Toshiba RP-1900 AM-FM PSB-WB Radio**
AC/DC loudness, squelch and 120-minute timer. Reg. $119.95.
SALE PRICE ....... 69.95

**KLH 317 Speakers**
Large 10" woofer. Handles 100 watts. Reg. $149.95 ea.
SALE PRICE ....... 84.50 ea.

**Toshiba RP-1600 AM-FM-SW Portable Radios**
Reg. $89.95.
SALE PRICE ....... 49.95

**Superscope SS-312 12" 3-Way Speaker Enclosure**
Handles 50 watts RMS. Reg. $149.95 ea.
SALE PRICE ....... 79.95 ea.

**Challenger 10b Stereo Speaker Systems**
10" woofer and 1" dome tweeter with 5-element X-over. Reg. $149.95 ea.
SALE PRICE ... 135.50 ea.

**Toshiba SR-305 Turntable**
Belt-drive, auto shut-off with cartridge. Reg. $129.95.
SALE PRICE ....... 99.95

**KLH 331 Loudspeakers**
8" two-way units handle 75 watts. Only 8 pr. in stock. Reg. $99.95 ea.
SALE PRICE ....... 54.00 ea.

**Goodman's Pickwick A 2-Way Loudspeakers**
A special purchase.
SALE PRICE ...... 36.88 ea.

**Celestion Ditton 25 Loudspeakers**
The standard by which the others are judged. Very limited stock. Reg. $719.95 pr.
SALE PRICE .... 649.95 pr.

**Toshiba PT-862D 7" Open-Reel Tape Deck**
With 3 heads, 1 motor. Reg. $399.95
SALE PRICE .... 289.95

**Kenwood KX 620 Front-Loading Cassette Deck**
With dolby. Reg. $319.95.
SALE PRICE .... 269.95

GIVE HIM A CAMERA FOR FATHER'S DAY!

**Yashica Electro-8 DL-4 Zoom Movie Camera**
The only one we know of with auto fade/backwind/fade. 4 only. Reg. $169.95.
SALE PRICE .... 119.95

**GAF XL Sound Super 8 Movie Camera**
F1.1 lens. 1 only. Reg. $189.95
SALE PRICE .... 129.95

**Bauer C4 Super 8 Movie Camera**
2/macro focusing and slow motion. 1 only. Reg. $229.95.
SALE PRICE .... 159.50

**GAF Sound Movie Projectors**
Model 2000S w/zoom lens. Reg. $269.95.
SALE PRICE .... 199.95

**GAF Model 3000 Sound Movie Camera**
w/zoom lens and recording capability. Reg. $329.95.
SALE PRICE .... 249.95

**Soligor 35mm Wide Angle**
with Ultra-fast fz aperture. 1 each in mounts for OM-1, Pentax, Minolta and Canon. Reg. up to $154.50.
SALE PRICE .... 119.95

**Canon F-1 The World's Top SLR**
ww/50mm F/1.4 lens and case. 1 only. Reg. $659.95.
SALE PRICE .... 519.95

**Minolta SRT-200 SLR Camera**
with f2 standard lens and case. Also 135 mm F3.5 Minolta telephoto lens. Save $30.00.
SALE PRICE .... 299.95

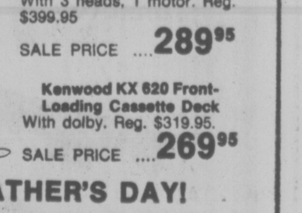

**Bauer XL Top Star Super 8 Movie Camera With Case**
1 only. Reg. $179.95.
SALE PRICE .... 119.95

**Canon 310XL Movie Camera**
with ultra-fast f/1.0 lens. 2 only. Reg. $189.95.
SALE PRICE .... 149.95

**GAF 6-to-1 Zoom Sound Movie Camera**
The 605. 1 only Originally sold for $389.95. Priced to sell. w/mike.
SALE PRICE .... 219.95

YOUNG'S
784 FORT ST. 382-5512
GET YOUNG'S 5-YEAR WRITTEN STEREO GURANTEE!
6-15

GET SMART!
Buy a Datsun

"Would you believe June 18th is your last chance to get a $200. Datsun Smart Money Card?"

DATSUN
THE SMART MONEY CARD

You'd better believe it's time to head for a Datsun Dealer. June 18th is the last day you'll be able to get a Smart Money Card worth $200. at any participating Datsun dealer. You get one when you buy any Datsun 710, B-210 or F-10. You can use it for options, parts or maintenance. You can use your Smart Money Card up all at once, or save it for emergencies. It's as good as cash at the Datsun dealer you buy from. And whether you choose a spacious Datsun wagon, sensible sedan or sporty hatchback, your new Datsun will come with anti-corrosion treatments as advanced as you can get anywhere. Outstanding value, economy and durability make a Datsun a smart buy anytime. The $200. Smart Money Card makes right now a great time to buy one.

Hurry
GO NOW TO YOUR DATSUN DEALER

McCALLUM MOTORS
1101 Yates St.
Victoria, 382-6122

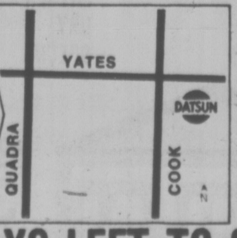

THREE POINT MOTORS
2620 Government
Victoria, 385-6737

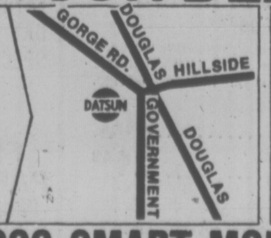

COWICHAN DATSUN
R.R. 3, 380
Trans Canada Hwy.
Duncan, 746-4448

ONLY 4 DAYS LEFT TO GET YOUR $200 SMART MONEY CARD

# Agee Stirs Greek Wrath

ATHENS — Publication by former CIA agent **Philip Agee** of an article on CIA presence in this country has embarrassed and reportedly infuriated the Greek government.

The article, published in the left-of-centre bi weekly magazine Anti's names 64 Americans he claims are now here as CIA employees, plus another 175 he alleges previously served in Greece. Agee called on Greeks to work for the Americans' expulsion.

The article has become a source of controversy among Greece's increasingly sensitive political groups on both the left and right.

For the conservative **Constantine Karananlis** government, now working to improve relations with the United States, its publication came during an increasingly delicate period. The initial Greek euphoria that accompanied the election of **President Carter** has given way to disillusionment as Washington has failed to perform up to Greek expectations in solving Greece's problems with Turkey.

With anti-Americanism smoldering again beneath the surface, the government attempted to stop publication of Anti's 30-page CIA supplement offering the magazine full financial compensation, according to a senior member of the staff. Officially, the government spokesman refused any comment on the publication.

After consultations with the government, Greek newspaper editors either killed the CIA story or, with the exception of "Avghi," the Euro-Communist daily, ran it as a short news item on an inside page.

# Culhane Fined For Trespass

NEW WESTMINSTER — **Clare Culhane**, who refused to leave British Columbia Penitentiary land last December during prisoner disturbances, was found guilty of trespassing and fined $25 Tuesday in provincial court.

Culhane, a prisoners' rights group member, was charged after she was carried by policemen from the office of **Walter Swan**, the acting penitentiary director.

# BOOZERS' BOAT

DARWIN, Australia — A former lord mayor and a car salesman today announced they were planning to sail a boat made of beer cans from Darwin to Singapore.

**Clem Jones**, 59, former lord mayor of Brisbane, and **Lutz Frankenfield**, 34, a Darwin car dealer, said they expected to leave in August and make the 2,498-mile voyage in a week.

They expect to use about 15,000 cans to build a 25-foot vessel to be called the Can-Tiki.

Frankenfield organized Darwin's first beer can regatta in Darwin harbor in 1974, and has entered beer can boats every year since.

# people

## Folksinger Mills Dies of Cancer

MONTREAL (CP) — Folksinger **Alan Mills**, best known for his song I Know an Old Lady Who Swallowed a Fly, died Tuesday of cancer. He was 63.

Mills, a native of Lachine, Que., began his singing career in 1935 as part of a folksinging quintet that toured North America for several years.

After leaving the group, he went to work as a reporter, first at the now-defunct Montreal Herald and then at The Gazette, where he stayed for seven years.

Born Albert Miller, he changed his name in 1944 when he left journalism.

He combined his singing career with radio work, acting in plays and soap operas. Mills, who was bilingual, sometimes acted in French radio productions.

In 1947, he began hosting the popular weekly children's show, Folk Songs for Young Folk, on CBC radio. He also made an album of folk songs and published a book containing his most requested songs.

In 1951, he wrote I Know an Old Lady Who Swallowed a Fly, which humorously describes the fate of a woman who ingests everything from a spider to a horse in order to rid herself of the fly.

## Turnbull's Century

VANCOUVER — **John Turnbull**, who founded the University of British Columbia's department of mines and metallurgy, celebrated his 100th birthday Tuesday.

"I've got a terrific library here," he said of his book-laden apartment where he lives alone and does his own cooking. "I can still read. I'm fortunate that way with my eyesight."

Turnbull was a member of the original convocation that established the university in 1912 and was elected to the first senate. He will be honored by the Association of Professional Engineers of B.C., Cominco Ltd. and the Sigma Phi Delta fraternity.

Born in Montreal June 14, 1877, he was responsible for the survey of major coal properties in the Fernie area before the turn of the century.

He organized the formation of Consolidated Mining and Smelting Co. in 1906, now known as Cominco, and remained with them until joining the university in 1915, retiring 30 years later.

## SECURITY TIGHT FOR ANITA SHOW

HOUSTON — State Bar of Texas officials say they are arranging the "tightest possible security" for Thursday's performance by singer and anti-gay rights activist **Anita Bryant** at the bar's annual convention.

Leaders of the gay community already have announced a protest march will be held while Miss Bryant is in town, and have indicated they expect 3,000 persons to participate.

Bar president **Gibson Gayle**, who briefly cancelled the singer's engagement several weeks ago because of the controversy surrounding her, vowed the "tightest possible security."

"We don't mind marching or practicing any other form of free speech," he said Tuesday. "No one is going to commit any illegal acts."

Gayle said he had asked police to insure order.

Police said no parade permit had been issued, but indicated they would not interfere if the marchers stayed on the sidewalks. Officials said a small extra detail of patrolmen would be on hand.

Gayle briefly rescinded Miss Bryant's $7,000 performance contract because of the anti-gay controversy. He reinstated the engagement after some members of the bar protested Miss Bryant's right to free speech was threatened.

Entertainment Guide

**BUTCHART GARDENS** . . . Gorgeous blooms magnificently displayed . . . 35 acres of incredible beauty, 6 gardens in one: Fabulous Sunken Garden . . . English Rose . . . stately Italian . . . quaint Japanese . . . Lake Garden featuring the Spectacular Ross Fountains . . . and the Stage Show Garden. Plus the Schizanthus Bower, Show Greenhouse, fascinating Seed and Gift Shop, and the newly installed Dolphin Fountain.

**BUTCHART GARDENS FLORAL RESTAURANT** open every day 11 a.m. to 7:30 p.m. serving delicious lunches, afternoon teas and delightful buffet suppers. Coffee bar always open.

**BUTCHART GARDENS ROMANTIC NIGHT LIGHTING** . . As darkness takes over, a thousand hidden lights combine with the moon and stars, the hills, trees and shrubs, lakes, lily ponds and fountains, to create a fairyland, softly scented by the flowers. Unusual! Grand! Indescribable! Featuring the SUNKEN GARDEN and the ROSS FOUNTAINS IN THEIR MAJESTIC "BALLET TO THE STARS"

**BUTCHART GARDENS ENTERTAINMENT** — every evening, "Butchart Gardeners" 7:30-9:30 then Disney cartoons.

**BUTCHART GARDENS** . . . Open every day of the year. Now 9 a.m. to 11:00 p.m. Most gracious and appreciated way to entertain your out-of-town guests.

**THE OLD FORGE CABARET** — For your dancing pleasure, 6 nights a week — live music, featuring "THE BROTHERS FORBES & FRIENDS." Also—2 large discotheques. Located in the Strathcona Hotel, 919 Douglas St., 383-7137. British Columbia's largest Nightlife centre.

OPENS THURSDAY
El Grande de Coca-Cola
"THE ZANIEST MUSICAL REVUE OF THE DECADE"
A BELFRY PRODUCTION
JUNE 16th to JULY 2nd
TUES., WED., THURS., SUN. 8 P.M.
FRI. & SAT. 7 & 10 P.M.
TICKETS: $3.50 Students and Senior Citizens $4.00 Adults
385-6815
THE BELFRY 1291 Gladstone at Fernwood
"It's the real thing!"

HAVE A SWINGING SUMMER!
SUMMER TENNIS LESSONS
Two 1-Hour Lessons Per Week for 3 Weeks

- Junior and adult classes offered.
- Morning ane evening classes available.
- Indoor lessons at "The Tennis Place".
- Outdoor lessons at Henderson and Carnarvon Parks.

SET No. 1—Begins July 4th
SET No. 2 — Begins August 8th
Register Now at the Oak Bay Recreation Centre
For Further Information, Please Dial
595-SWIM
oak bay parks and recreation

Brentwood Inn
7172 Brentwood Drive
Brentwood Bay
Vancouver Island
NEXT TO MILL BAY FERRY
JUNE SPECIAL
FRUIT COCKTAIL
SALAD BAR
OVEN BAKED SCONE BREAD
STEAK AND BABY ATLANTIC LOBSTER
FRESH VEGETABLES and POTATO
DESSERT BEVERAGE
$10.95 Per Person
JOHN MACKENZIE IS PLAYING FOR YOUR ENJOYMENT TUES.-SAT. FROM 7:00 P.M.
RESERVATIONS 652-2413
OPEN 7 DAYS A WEEK
SUNDAY BRUNCH 11:30-2:30
6-8

Surfside
CABARET
1208 WHARF STREET
RESERVATIONS
388-6021 OR 382-2034
MONDAY, JUNE 13 THRU THURSDAY, JUNE 16
"SOUR GRAPES"
FRIDAY, JUNE 17 and SATURDAY, JUNE 18
"NEW FRIENDS"
FRI. and SAT. $1.50 Per Person
(Dress Restriction—NO JEANS)
Mon.-Thurs. NO COVER CHARGE
6-13

the Duke's
LADIES' SPECIAL
Tues., Weds., Thurs. Dinner starts at 5 p.m.
New York Steak, choice of Lobster, King Crab, Prawns, Oysters, or Scallops
Fresh Salad, Reg. Price 8.95
4.95
POOR BOY MENU available on request
Open Daily 5:30, 4558 Cordova Bay Road, 658-8922
Inquire about our facilities for group parties.
3-21

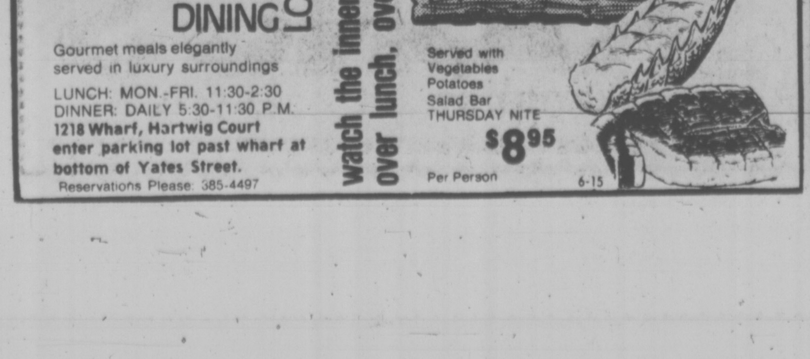

Felice's
BILL ZAALBERG IS BACK
LIVE ENTERTAINMENT
TUESDAY TO SATURDAY
DINING LOUNGE
Gourmet meals elegantly served in luxury surroundings
LUNCH: MON.-FRI. 11:30-2:30
DINNER: DAILY 5:30-11:30 P.M.
1218 Wharf, Hartwig Court
enter parking lot past wharf at bottom of Yates Street.
Reservations Please: 385-4497
watch the inner harbour over lunch, over dinner
STEAK & LOBSTER
Served with Vegetables Potatoes Salad Bar THURSDAY NITE
$8.95 Per Person
6-15

ADVERTISING PAYS BIG DIVIDENDS

ego interiors
SAVE ON SALE
2-23

OAK BAY REC CENTRE
swimming
7 DAYS A WEEK AT THE
oak bay recreation centre
dial 595-swim

The Big Eye
Now Open Thurs. night as well as Fri. and Saturday
THURSDAY dance to ENTRANCE 9 p.m.-2 a.m.
THE BIG EYE CABARET at INGRAHAM HOTEL
FRIDAY and SATURDAY WOODSHED 9 p.m.-2 a.m.
2915 DOUGLAS ST.
385-6731
6-15

JUNIORS
TAKE A SUMMER'S WORTH OF TENNIS LESSONS IN ONE WEEK
WITH
oak bay parks & recreation
TOTAL TENNIS
*25 hours of tennis including: lessons, ball machine practise, lectures and films!
COURSE No. 1: July 25th-29th
No. 2: August 1st-5th
COST: $30.00 per student (also inquire about family rate)
REGISTER NOW at the
oak bay recreation centre please dial 595-swim

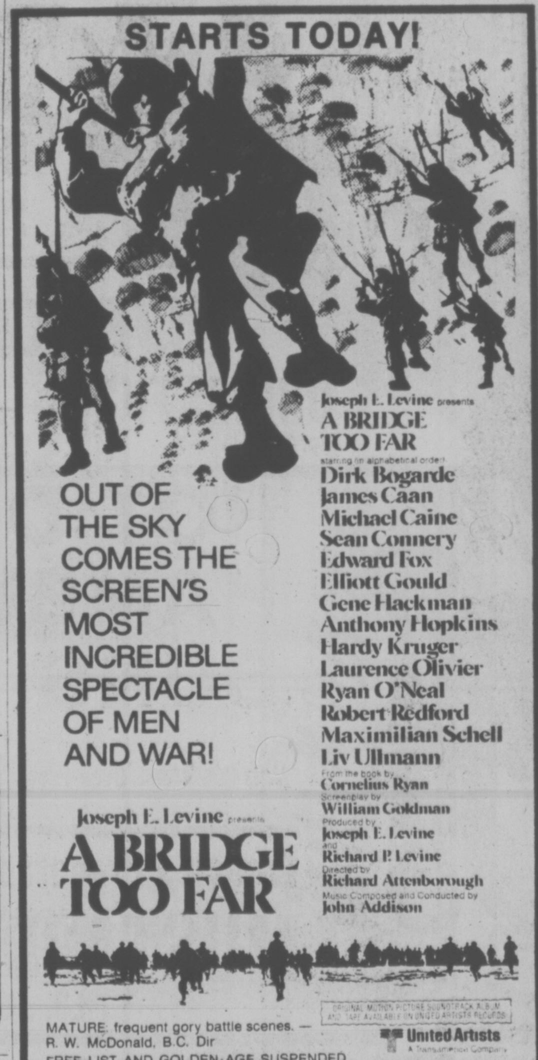

STARTS TODAY!
OUT OF THE SKY COMES THE SCREEN'S MOST INCREDIBLE SPECTACLE OF MEN AND WAR!
Joseph E. Levine presents
A BRIDGE TOO FAR
starring (in alphabetical order)
Dirk Bogarde
James Caan
Michael Caine
Sean Connery
Edward Fox
Elliott Gould
Gene Hackman
Anthony Hopkins
Hardy Kruger
Laurence Olivier
Ryan O'Neal
Robert Redford
Maximilian Schell
Liv Ullmann
From the book by Cornelius Ryan
Screenplay by William Goldman
Produced by Joseph E. Levine and Richard P. Levine
Directed by Richard Attenborough
Music Composed and Conducted by John Addison
Joseph E. Levine presents
A BRIDGE TOO FAR
ORIGINAL MOTION PICTURE SOUNDTRACK ALBUM AND TAPE AVAILABLE ON UNITED ARTISTS RECORDS
United Artists
A Transamerica Company
MATURE: frequent gory battle scenes. — R. W. McDonald, B.C. Dir
FREE LIST AND GOLDEN AGE SUSPENDED
CORONET 836 Yates 383 6414
MATINEE TODAY 2:00 P.M.
EVENINGS ONCE ONLY 8:30 P.M.

ESQUIMALT SPORTS CENTRE
ROLLER SKATING
TONIGHT
7:30 to 10:00 p.m.
and every
WED., FRI., SAT. and SUN.
PHONE 386-3261
ROCK DANCE CANCELLED JUNE 16
due to Buccaneer Days
6-15

Tokaj HUNGARIAN RESTAURANT Villa
MID-WEEK SPECIAL
MONDAY TO THURSDAY
CABBAGE ROLLS WITH PEROGIES, HUNGARIAN GOULASH SOUP AND TOSSED GREEN SALAD
ONLY $4.75 PER PERSON
RESERVATIONS
383-4732
1122 YATES ST.
Ample Free Parking
3-21

C'MON DOWN TONIGHT
Fun City
HWY. 17 AT VANALMAN
OPEN 'TIL 9:00 P.M.
6-6

When women LOST their tails
starring SENTA BERGER
COLOR
MATURE Warning: Frequent coarse language (B.C. Director)!
ALL NEW!
SENTA BERGER'S NEW S-E-X COMEDY THAT WILL LEAVE YOU LAUGHING FOR HOURS!!

If You Want to Hold Your Man You've Got to be Rated X!
"THE SEX COMEDY OF THE YEAR" N.Y. Post
RESTRICTED
THE X-RATED GIRL
COLOR
ANY X RATED GIRL KNOWS THAT THE WAY TO A MAN'S HEART IS NOT THROUGH HIS STOMACH!
ONE COMPLETE SHOW AT 7:30
LAST 2 DAYS
fox cinema

BRITISH COMEDY RETURNS
an evening of hilarious fun!
ENDS THURS.
ADVENTURES OF A TAXI DRIVER
RESTRICTED
LIMITED ADMISSION
AT 7:00 & 9:00 P.M.
TOWNE 382-5822 DOUGLAS AT HUMBOLDT

WINNER OF 7 ACADEMY AWARDS / Including Best Picture In 1973
Recapture "the STING Experience"
A GEORGE ROY HILL FILM
THE STING
MATURE
CHILDREN & GOLDEN AGE $1.00
odeon 1 780 YATES STREET 383-0513
MATINEES FRI., SAT., SUN. 1:45, 4:10
NIGHTLY 6:30, 9:10

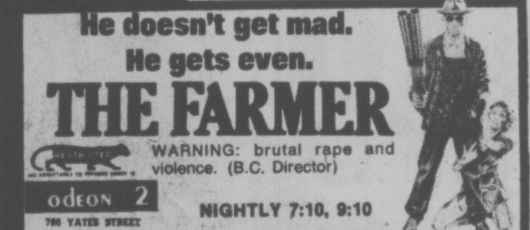

He doesn't get mad.
He gets even.
THE FARMER
RESTRICTED
WARNING: brutal rape and violence. (B.C. Director)
odeon 2 780 YATES STREET 383-0513
NIGHTLY 7:10, 9:10

A PURSUIT THROUGH THE NATION'S GREATEST AMUSEMENT PARKS...
ROLLERCOASTER
RIDE IT IN SENSURROUND®
A UNIVERSAL PICTURE
TECHNICOLOR® PANAVISION®
haida 808 YATES STREET 382-4278
MATURE — Warning: parents — may frighten some children. — (B.C. Director).
MATINEES FRI., SAT., SUN. 2:00, 4:30
NIGHTLY 7:00, 9:20

You'll die laughing
"MURDER BY DEATH"
COUNTING HOUSE 1 BROAD AT BROUGHTON 383-3434
MATURE: Occasional coarse language. (B.C. Director)
NIGHTLY 7:05, 9:10

PLAYBOY MAGAZINE says: "High-concentrate titillation!"
ENDS THURS.
Mistress Pamela
RESTRICTED
a ribald sex comedy. (B.C. Director)
COUNTING HOUSE 2 BROAD AT BROUGHTON 383-3434
NIGHTLY 7:10, 9:15

FAMOUS PLAYERS THEATRES
CINEMA SHOWCASE

JAMES COBURN
JAMES MASON
Cross of Iron
NIGHTLY 7:00 & 9:10
ROYAL 805 Broughton 383 9711
RESTRICTED
Warning: some brutal violence. —R.W. McDonald, B.C. Director.

THE INCREDIBLE SPECTACLE OF MEN AND WAR!
AN ALL-STAR CAST!
DAILY AT 2:00 & 8:30 ONLY
MATURE: Warning: frequent gory battle scenes.
—R. W. McDonald, B.C. Director
Joseph E. Levine presents
A BRIDGE TOO FAR
CORONET 836 Yates 383 6414

TWELFTH WEEK! ENDS THURS.
"ROCKY"
MATURE
NIGHTLY AT 7:00 & 9:05
OAK BAY 2184 Oak Bay Avenue 598 2213

ENDS THURSDAY
NIGHTLY—7:00 & 9:05
MATURE Warning: Parents—could frighten some children.—R.W. McDonald, B.C. Director
"Audrey Rose"
United Artists
CAPITOL 805 Yates 384 6811

GENE WILDER IN . . .
YOUNG FRANKENSTEIN
SILVER STREAK
MATURE Warning: occasional coarse language.—R. W. McDonald, B.C. Director
GATES 8:30, SHOW 9:30
ENDS THURS.
TILLICUM DRIVE-IN Burnside at Tillicum 382 7531

# *Rag Trade Hurt By Synthetics, Wash and Wear*

NEW YORK (AP) — The widespread use of synthetic fibre mixtures and such innovations as "wash and wear" are giving recyclers and the apparel industry a major headache, says Richard H. Frankel, president of the National Association of Recycling Industries.

Frankel, who also heads a company that processes and sells textile wastes to industry, says that unlike natural fibres from wool, cotton and silk, synthetic mixtures are often difficult to recycle and fewer industries are buying the man-made waste materials.

Further, he claims that while they are laudable from the consumer viewpoint, "wash and wear," flame retardation and other resin treatments that give clothing and other fabrics special characteristics often defy recycling; and when these materials are burned, they can create air pollution problems.

"Last year, we recycled about 1.5 billion pounds of textile wastes," says Frankel, "which is less than 15 per cent of the total amount generated. This was a drop of four per cent from the year previous, and is indicative of a continuing downward trend.

"We are recycling about 25 per cent less waste cuttings than we were 10 years ago," he adds. "In 1960, 69 per cent of all textile wastes came from natural fibres. In 1980, it is estimated that well over 75 per cent of all textile wastes will be synthetic or synthetic blend fibres."

Frankel notes that at one time the recycling of wool was a major industry in America, followed by cotton and silk. The synthetics and synthetic mixtures that dominate the market today, he says, include nylon, rayon, polyester, acrylic and acetate. They come from fibre producers and textile mills, apparel manufacturers, home furnishings, and industrial products, and the nation's consumers.

Waste textile fibres, in various mixtures and grades, are carefully reprocessed by recyclers and are then sold to diversified industries for such things as padding and batting for quilting and inner-linings; papermaking and vulcanized paper products; wiping cloths; filler for mattresses and toys; and roofing and flooring materials.

Frankel points out that outlets for many synthetic and synthetic blend wastes are virtually nonexistent.

"The continuing loss of markets such as this, and the lack of others, means that millions of pounds of textile wastes must be dumped into municipal trash heaps yearly, causing pollution and other environmental problems," Frankel says.

WAREHOUSE FOOD STORES
OPEN EVERY NIGHT 'TIL 9, SAT. 'TIL 6
Prices Effective at all Stores Wed., Thurs., Fri., Sat. — Stock on Hand Only

• 3475 QUADRA • BURNSIDE PLAZA • 877 GOLDSTREAM • 47 SONGHEES RD.
OPEN EVERY NIGHT 'TIL 9 SAT. 'TIL 6 PRICES EFFECTIVE AT ALL STORES WED., THURS., FRI., SAT.
WHILE STOCKS LAST We Reserve the Right to Limit Quantities
QUADRA, LANGFORD AND BURNSIDE PLAZA STORES OPEN SUNDAYS 10-6.

NESCAFE INSTANT COFFEE 10-OZ. JAR 3.99
FAB DETERGENT King Size (5 lbs.) 1.69
BURNS CANNED STEWS 24-OZ. TIN .79
SCOPE MOUTHWASH 24 OZ. 1.99
FRESHIE DRINK MIX 22-OZ. CAN 1.19
Heinz Hot Dog or Hamburger RELISH 12-OZ. JAR .49
SQUIRREL SMOOTH OR CRUNCHY PEANUT BUTTER 24 OZ. 1.19
HEINZ TOMATO KETCHUP 32 OZ. 1.07
LIBBY'S BEANS WITH PORK In Tomato Sauce 28-OZ. TIN .69

TURKEYS OVEN READY 6-12 LBS. EACH UTILITY LB. .79
PORK CHOPS From Grain-Fed Porkers End Cut. LB. .99
BARON OF BEEF BONELESS Grade A. Grain fed. LB. 1.49
ROUND STEAK Grade A, Grain fed. LB. 1.39
BACON Mayfair brand. Lean, sliced, rindless LB. .99
GROUND ROUND BEEF Lean, LB. .98
TURKEY DRUMSTICKS Approx. 5-lb. Bag Per Lb. .45
HOT DOG OR HAMBURGER BUNS Wilson's Brand, Oven-Fresh DOZ. .49
French's Prepared MUSTARD 1-LB. JAR .49
SUNRYPE BLUE LABEL APPLE JUICE 24, 10-OZ. TINS. Per Case 4.99
Jolly Miller 3-PACK ORANGE CRYSTALS .47
Libby's SWEET GREEN PEAS, RED KIDNEY BEANS, CREAM CORN, WHOLE KERNEL CORN, Your Choice 2/.69

PINEAPPLE FRESH HAWAIIAN EACH .69
LOCAL HOTHOUSE TOMATOES 3 lbs. DESSERTS 1.00
CABBAGE Fresh, U.S., Can. No. 1 LB. .10
AVOCADOS FRESH 5 FOR 1.00
FRESH U.S. CAN. No. 1 CORN ON THE COB 6 cobs .79

COME AND GET 'EM!
KING
SHOP SAVE MORE AT YOUR WAREHOUSE STORE
FATHER'S DAY FOOD SALE

SEZ WHO? YOU'RE ONLY KING FOR A DAY!

# Unreal Expectations Main Marriage Breaker

CHARLOTTETOWN (CP) — More and more married couples are splitting up, dividing property and settling custody disputes because most people come to a marriage with unreal expectations, a marriage counsellor and social worker with the Charlottetown mental health clinic said.

"It's a carryover from courtship, when each person sees mainly the good side of the other," said Glenn Bevan. "That becomes a different story when you live together 24 hours a day."

Then come the grumpy mornings, the caps left off the toothpaste tubes, the clothes lying around, the curlers and the face cream.

Coupled with these minor unpleasantries are the major worries—children, financial responsibilities, in-laws, new homes, cars, jobs, friends and attractions.

"One of the biggest problems I have encountered with couples is that they have stopped expressing openly to one another," said Bevan.

This doesn't mean that once a person enters a marriage he or she is no longer entitled to privacy. On the contrary, it is essential to maintain a degree of autonomy in actions and feelings.

One way to avoid marriage troubles is to know yourself first, he said.

"Know what you want, how you feel, what you expect. You can't express it to anyone else until you do."

Then, don't be afraid to tell the other person. If a crisis occurs don't hold your feelings in, attempting martyrdom.

"A crisis tests the family unit," said Bevan. "The way this is dealt with often determines the direction a relationship will take."

One of the worst things that can happen to a family, he said, is that one or more members start to feel their views don't really count.

"It is absolutely imperative that every person in the family unit be an important, vital part of the whole. Otherwise, everyone suffers."

Negotiation is one of Bevans favorite words, and he advises it especially in crisis situations.

"A lot of times in a crisis someone has to give up his or her immediate needs for the benefit of both. As long as it isn't the same person doing it all the time, it's an effective way to handle the crisis."

Bevan said: "Marriage should be a framework where two people will be able to grow and develop their potential as much as possible. Each partner should be committed to his own growth as well as that of the other person.

"Unless each person is free to grow and do the kinds of things he wants to do he won't be happy."

But that doesn't mean they should be totally selfish, he said.

When a couple sticks with it, makes the sacrifices and keeps working at marriage, they will have a good one, Bevan said.

"A good marriage is like fine wine. It gets better with age."

## Survivors Land In Hong Kong

HONG KONG (AP) — Thirty-two Vietnamese refugees rescued from a sinking boat in the South China Sea arrived in Hong Kong on Monday. The 10 men, six women and 16 children were rescued Friday by the Liberian freighter Yancey, which was on its way here from Bangkok. They were given permission to stay in Hong Kong for three months.

the Bay
FISHING SPECIALS

**Drift Fishing Lures**
Original Stingsilda or the Norsesilda with prism sides and stainless hooks. 28, 40 and 60 gram.
Set of 3 for 5.99

**Peetz Slip Weights**
Set of 4 includes 6, 8, 12 and 16 oz. Regular 3.50
Special, 2.99

**No. 200 Deep 6 Planer**
A favorite for local fishing. Pink or green. Regular 5.49
Special, 4.99

**Books by Saltaire**
Drift Fishing Techniques.
Special, 3.29
Where To Find Salmon. (revised)
Special, 3.99

**Pal Dodger No. 3**
Chrome dodger that's a favorite for spring salmon. Regular 3.79.
Special, 3.29

**Fishing Tackle Box**
Polypropylene construction in a soft, 2-tone green. 8"Dx9"Wx16"L. Latch and no-tip top. Reg. 18.99
Special, 17.49

**7-Lb. Ball Weight**
For all downriggers.
Special, 3.99

**Wood Chips**
For smoking salmon or for around the barbecue. 2-pound bag in a choice of hickory, alder, apple or cherry
Special, 3 bags 4.99
*Sporting Goods, Downstairs*

Hudson's Bay Company

Homeward Bound
Kennard 2pm til 6pm
CFAX 1070

Jack Fraser has a store full of fashionable gifts for every special Father; good Values too!

**Top label dress shirts**
Short sleeved dress shirts are a practical gift, a good investment too! This value group of easy-care polyester and cotton fabrics are semi-tapered in the season's top colours. Plain or print choice, 14½ to 17.
very special at 7.88
2 for $15
Reg. $12 to $16

**All-purpose judo robes**
For house or pool he'll appreciate this one-size-fits-all judo style robe, styled by a top Canadian maker in warm luxurious Wincama velour. In rich colours of navy, gold, green, blue, chocolate with contrasting trim.
Very special at 19.88
Reg. $30

Walk shorts (inset) are in 100% woven polyester linen stitch with 2 front and back pockets. Sized 30 to 42, assorted colours. Belt is extra. Reg. 9.95 7.88 a pair

Swim suit (inset) Jack Fraser's complete inventory of plain and fancy swimwear has been reduced. Beachboy, Italian, Boxer styles, S.M.L. Reg. $9 to $14 7.88 a pair

JACK FRASER
Hillside Shopping Centre
*Chargex and MasterCharge accepted*

Jus·Rite PHOTOS

GIVE DAD THE BEST "INSTANT" OF THE DAY

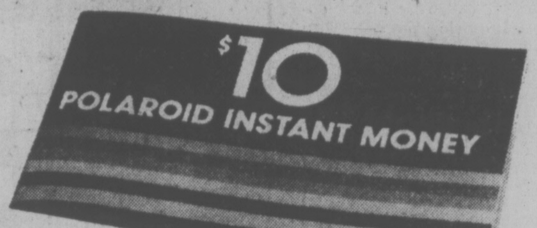

**$10 Polaroid Instant Money**

Purchase any Polaroid SX-70 or Pronto! camera and we'll give you $10 in Polaroid Instant Money. Use it to save on SX-70 film, FlashBars, Polaroid SX-70 or Pronto! accessories, and Polaroid copy service orders. This offer good until October 31, 1977.

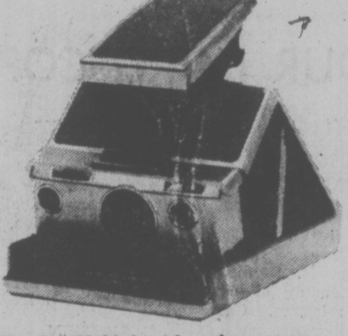

**The SX-70 Alpha 1 Land camera**
- The most advanced camera in the world.
- Takes beautiful, long-lasting SX-70 pictures.
- Folds to approximately 1x4x7".
- Pictures from 10.4" to infinity (flash pictures from 10.4" to 20').
- Chrome and brown leather finish.
- Single-lens reflex viewing.

SALE PRICE 219.88

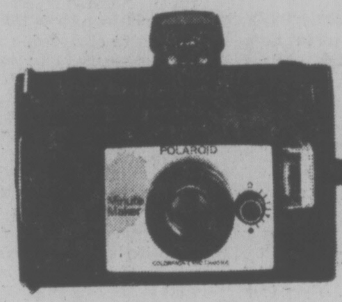

**The MinuteMaker Land camera**
- Takes big 3¼x4¼" and economical 3¼x3⅜" 60-second super color pictures.
- Electronically controlled shutter.
- Automatic exposure control.
- Viewfinder (you set the distance).

SALE PRICE 27.88

ASK ABOUT OUR SPECIAL EDITION POLAROIDS WITH A FIVE-YEAR GUARANTEE AND LIFE TIME PICTURE GUARANTEE.

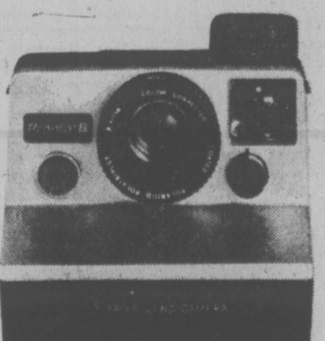

**The Pronto! B Land camera**
- The least expensive way to get beautiful, long-lasting SX-70 pictures.
- Lightweight, compact, non-folding.
- Pictures from 3' to infinity (flash pictures from 3' to 12').
- Viewfinder (you set the distance).
- Complete with case and type 88 color film.

SALE PRICE 68.88

**Polaroid's Film Super Color**
For sharp, clear pictures that last.

| | |
|---|---|
| SX-70 Film | 7.15 per pack |
| Type 108 Polacolor 2 | 6.88 per pack |
| Type 88 Polacolor 2 | 5.65 per pack |

THE POLAROID GIRL WILL BE IN THE YATES STREET AND HILLSIDE STORES SATURDAY, JUNE 18, 10 A.M.-4 P.M.

6-15

Jus·Rite PHOTOS
716 Yates 384-8041
TOWN AND COUNTRY 383-4621
HILLSIDE CENTRE 595-8111
SIDNEY 656-6613

## FAMILY CIRCUS

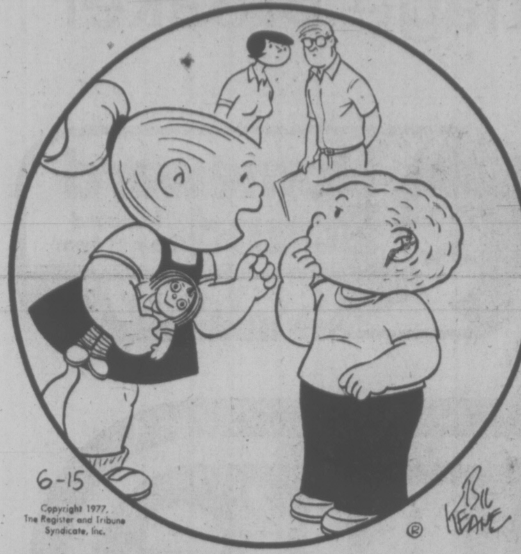
6-15
Copyright 1977, The Register and Tribune Syndicate, Inc.
Bil Keane

"When you and I have children, Mommy and Daddy will be promoted to grandparents."

# The Bridge Expert

By FRED KAPLIN

Many duplicate bridge players — experts included — try to play contracts at notrump because notrump counts more than do the major suits. They are wrong in adopting this preconceived approach as a part of their philosophy, for on many occasions a game or a slam in a major suit will produce a better result than will a game or slam at notrump. Here is an example.

**NORTH**
♠ A J 5 2
♡ K J 10 6
◇ A 3
♣ A 7 4

**WEST**
♠ 9 7 6
♡ 8 3
◇ Q J 10 8
♣ Q 9 6 2

**EAST**
♠ 8 4
♡ 9 5 4 2
◇ 9 7 5 2
♣ J 10 3

**SOUTH**
♠ K Q 10 3
♡ A Q 7
◇ K 6 4
♣ K 8 5

**The bidding:**

| South | West | North | East |
|---|---|---|---|
| 1 NT | Pass | 2 ♣ | Pass |
| 2 ♠ | Pass | 6 ♠ | Pass |
| Pass | Pass | | |

**Opening lead: Queen of ◇.**

North's two-club response was the initiation of the Stayman Convention, commanding partner to bid a major suit of four or more cards if the latter possessed one. When South then rebid two spades, North promptly contracted for the slam in spades.

After capturing the opening diamond lead with dummy's ace, declarer cashed three top trumps, gathering in the adversely held pieces. Then came four rounds of hearts, South discarding his losing five of clubs on the fourth heart lead. Next came a diamond to South's king, after which South's remaining diamond was ruffed with the board's last trump.

Thus declarer ended up making all 13 tricks: five spades, four hearts, two diamonds and two clubs. For this, North-South secured a score of 1,010 (300 for a non-vulnerable game, 500 for the slam, a trick score of 180 and an overtrick worth 30 points).

At virtually all of the other tables, South opened the bidding with one notrump, and North, with his 17 high card points, counted to a guaranteed minimum of 33 points in high cards. Since 33 points spell a small slam, the various North players then bid six notrump.

As can be observed, exactly 12 tricks — no more and no less — were there for the taking. The score for bidding and making six notrump was 990 (300 for the game, 500 for the small slam, and a trick score of 190).

And so our South six-spade bidder, by making the overtrick, outscored the six-notrump bidder by the score of 1,010 to 990. For this he secured a well-deserved "top on the board."

# CRYPTIC CROSSWORD

### ANSWERS TO TUESDAY'S PUZZLE

**ACROSS**
7 Urges
8 Epicure
9 Tension
10 Tiffs
12 Apron stage
15 Suppressed
18 Delta
19 Lighter
21 Elevens
22 Stern

**DOWN**
1 Buttressed
2 Agent
3 Asti
4 Lean-to
5 Distaste
6 Ruffian
11 Sweltering
13 Partaken
14 Applied
16 Splash
17 Utter
20 Gust

### CLUES

**ACROSS**
1 Discover had to pay a penalty, we hear (4)
8 Grammatical parallel of father getting back situation (10)
9 Half-lift cat on rescue rope (4-4)
10 Radio needs less of this cable (4)
12 Will the revolt never be put down? (6)
14 Bird causes childish ailment (6)
15 This substance may be of importance (6)
17 Part of the chess player's defences? (6)
18 Bring up the last (4)
19 Admit into membership where I dined (8)
21 Reiteration about appeal (10)
22 Go down where the waste goes (4)

**DOWN**
2 State I should go in to act the bully (10)
3 When the fruit appears? (4)
4 It naturally occurs in a leap year (6)
5 A perfume 12? (6)
6 Waiters wed stars (8)
7 How many times does 100 go into 1? (4)
11 The proposal apparently demands a second answer (10)
13 Buried Communist in middle position? (8)
16 Dried fruit is gathered in wet weather (6)
17 The reviewer presumably does not expect perfection (6)
18 It is unusual to find it in war areas (4)
20 Taverns at the country's extremes? (4)

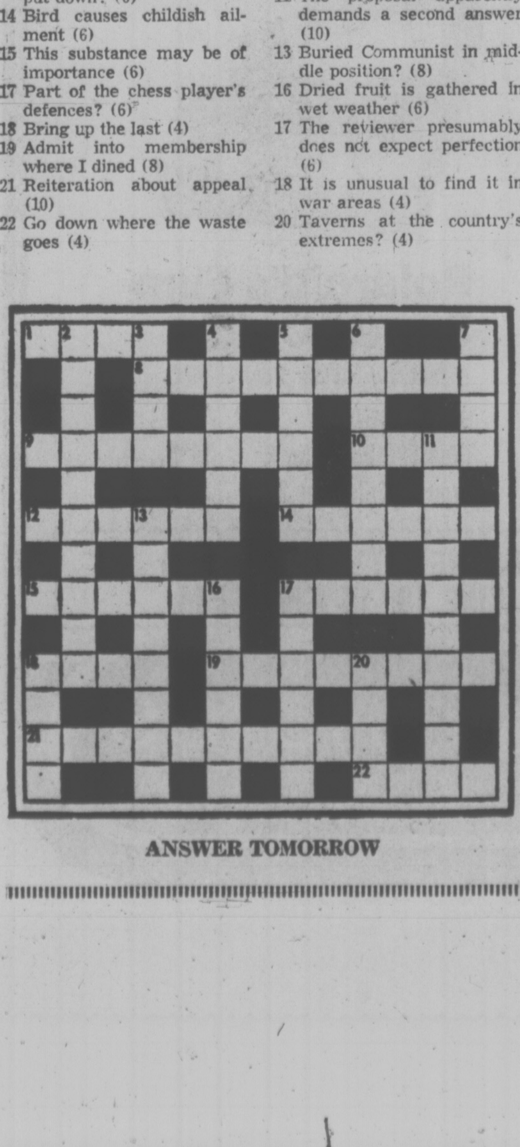
1
2
3
4
5
6
7
8
9
10
11
12
13
14
15
16
17
18
19
20
21
22

ANSWER TOMORROW

## DENNIS THE MENACE

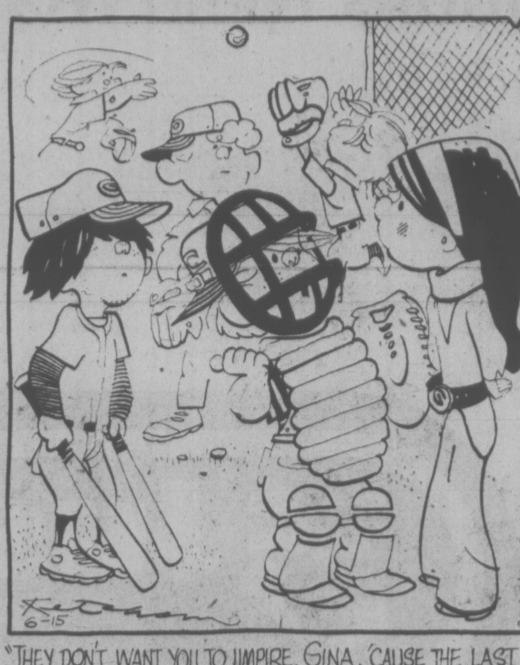
6-15
Ketcham

"THEY DON'T WANT YOU TO UMPIRE, GINA, 'CAUSE THE LAST TIME YOU THREW *EVERYBODY* OUT OF THE GAME!"

## LITTLE PEOPLE'S PUZZLE

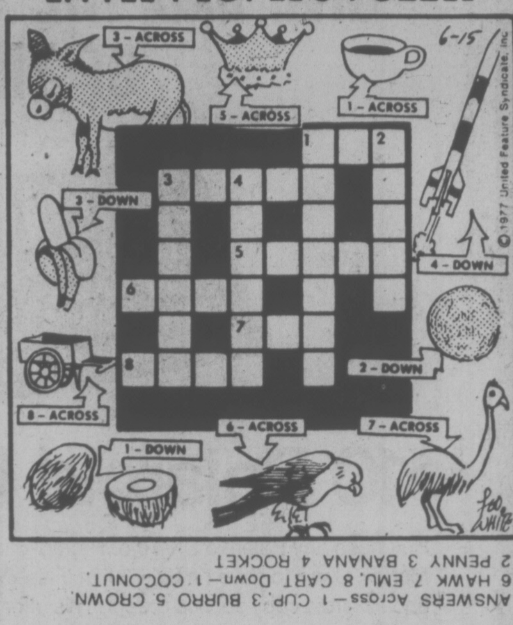
6-15
3 - ACROSS
5 - ACROSS
1 - ACROSS
3 - DOWN
4 - DOWN
2 - DOWN
8 - ACROSS
6 - ACROSS
7 - ACROSS
1 - DOWN
1
2
3
4
5
6
7
8
© 1977 United Feature Syndicate, Inc.
Loo White

ANSWERS Across—1 CUP. 3 BURRO 5 CROWN. 6 HAWK 7 EMU. 8 CART Down—1 COCONUT. 2 PENNY 3 BANANA 4 ROCKET

# YOUR HOROSCOPE

**Astrological Forecast for Thursday, June 16**

By SYDNEY OMARR

ARIES (March 21-April 19): New Moon highlights journeys, reports, more activity, ideas, collections, payments, new understanding of close neighbors, relatives. Check diet. Your digestive system may be "sensitive." What you've been seeking is made available. Mail could contain good news.

TAURUS (April 20-May 20): New financial arrangement is indicated. Be confident—ask questions, make inquiries. Horizons expand. Travel, vacation or holiday spirit prevails. You shake off lethargy. Tensions are dissolved — if you so permit. Spotlight on collections, payments, personal possessions.

GEMINI (May 21-June 20): New Moon in your sign emphasizes fresh starts, independence, creativity, personality, striking appearance, publicity. You're able to break through barriers, red tape. You can "dismantle" for ultimate purpose of rebuilding on more attractive, solid site.

CANCER (June 21-July 22): Greater ability to make known your feelings—this is indicated. Areas previously shrouded in mystery receive benefit of greater light. You gain access to special or privileged data. Member of opposite sex aids in making this a stimulating, romantic period.

LEO (July 23-Aug. 22): Emphasis on beauty, refreshment, change of scene, romance, fulfillment of desires. Taurus, Libra and Scorpio figure in scenario. You receive go-ahead on creative project. Member of opposite sex pays compliment—and means it.

VIRGO (Aug. 23-Sept. 22): New chance for prestige, standing in community, achievement — this is highlighted. New Moon specifies refinement of techniques, opening up lines of communication with community leader, professional superior.

LIBRA (Sept. 23-Oct. 22): Philosophical beliefs, concepts are strengthened. Capricorn, Cancer figure prominently. Your message — or manuscript—reaches more persons than anticipated. Long-distance call is harbinger of "most favorable report."

SCORPIO (Oct. 23-Nov. 21): Dig deep-reject superficial responses. One with legal expertise wants to delve into tax, money affairs. Partner or mate is directly affected. You get views on record; you also become involved with a "cause."

SAGITTARIUS (Nov. 22-Dec. 21): Accent on publicity, legalities, partnership, marriage. New start, open line of communication—these are featured. Leo, Aquarius and Gemini persons figure prominently. You break from past—you can begin now to create your own tradition.

CAPRICORN (Dec. 22-Jan. 19): You take definite steps to insure, to reinforce, to be more secure. Cancer individual is in picture. Another Capricorn could also play significant role. Collect data—analyze information. Deal with person who has proven track record.

AQUARIUS (Jan. 20-Feb. 18): New Moon position signifies— for you—love, revitalization, creative changes, emotional fulfillment, better communication with young person. Aquarius, Leo and Scorpio figure prominently and so does the number "4."

PISCES (Feb. 19-March 20): Obtain valid hint from Capricorn message. Be thorough in checking details. Stand tall for principles, even if it may seem you stand alone. Recognition is due and could come faster than imagined. Bargain in "property" is available.

IF JUNE 16th IS YOUR BIRTHDAY, you are a perfectionist, artistic, sensitive, restless and creative. Pisces, Virgo persons play important roles in your life. You began new phase of activity this year—July could be your most significant month of 1977. You can reinforce, strengthen contracts and contacts. Your originality and persistence are due to pay dividends. What was a breach, an apparent "double-cross" rebounds in your favor.

# FUN WITH FIGURES

By J. A. H. HUNTER

We have 2779 for the game today. One 2, two 7's, and one 9. Using all four each time but no other digits at all, you form expressions for the consecutive numbers from one up.

Any arithmetical signs may be used, but no summation or factorial symbols, and no words. Don't forget decimals, regular and repeater, also powers and roots. As a very simple example, 79 plus 7 minus 2 is a solution for 84.

The limit without a break in continuity seems to be 112. I shall be glad to check solutions.

**Yesterday's answer: STOP was 1346 (POP 646, even).**

## CATHY

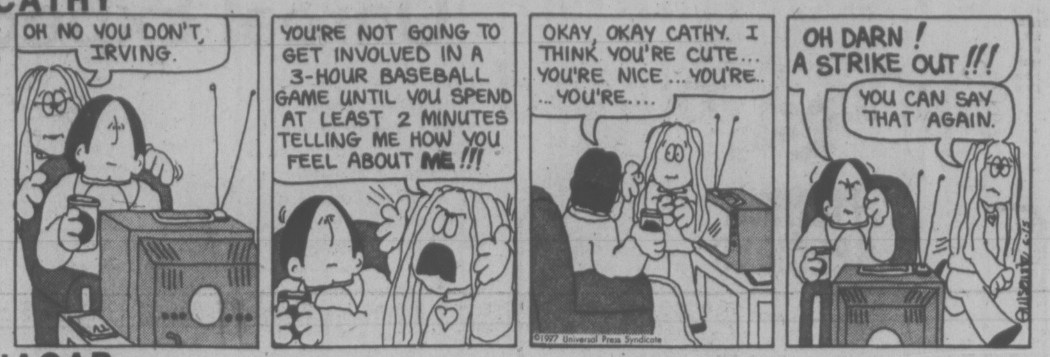
OH NO YOU DON'T, IRVING.
YOU'RE NOT GOING TO GET INVOLVED IN A 3-HOUR BASEBALL GAME UNTIL YOU SPEND AT LEAST 2 MINUTES TELLING ME HOW YOU FEEL ABOUT ME!!!
OKAY, OKAY CATHY. I THINK YOU'RE CUTE... YOU'RE NICE... YOU'RE.. ...YOU'RE....
©1977 Universal Press Syndicate
OH DARN! A STRIKE OUT!!!
YOU CAN SAY THAT AGAIN.
GUISEWITE 6-15

## HAGAR

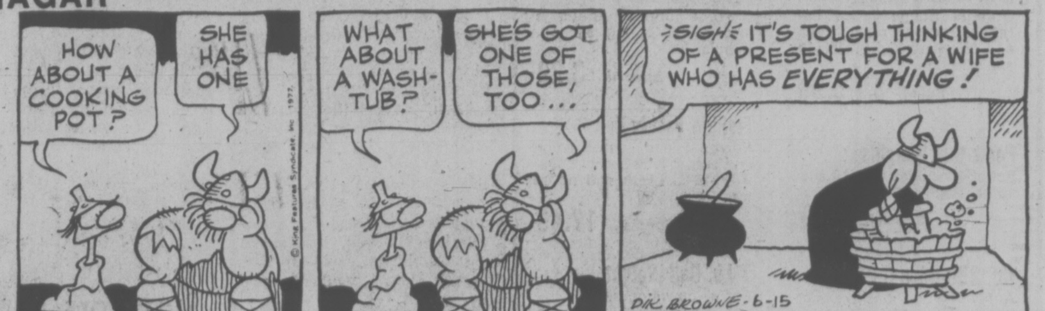
HOW ABOUT A COOKING POT?
SHE HAS ONE
© King Features Syndicate, Inc. 1977.
WHAT ABOUT A WASH-TUB?
SHE'S GOT ONE OF THOSE, TOO...
SIGH IT'S TOUGH THINKING OF A PRESENT FOR A WIFE WHO HAS EVERYTHING!
DIK BROWNE-6-15

## PEANUTS

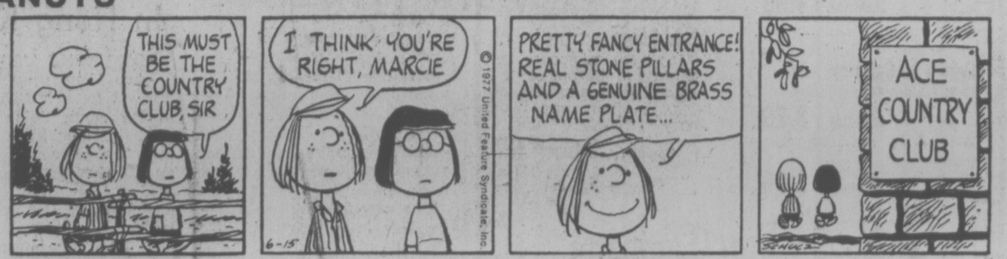
THIS MUST BE THE COUNTRY CLUB, SIR
I THINK YOU'RE RIGHT, MARCIE
6-15
© 1977 United Feature Syndicate, Inc.
PRETTY FANCY ENTRANCE! REAL STONE PILLARS AND A GENUINE BRASS NAME PLATE...
ACE COUNTRY CLUB
SCHULZ

## BROOM-HILDA

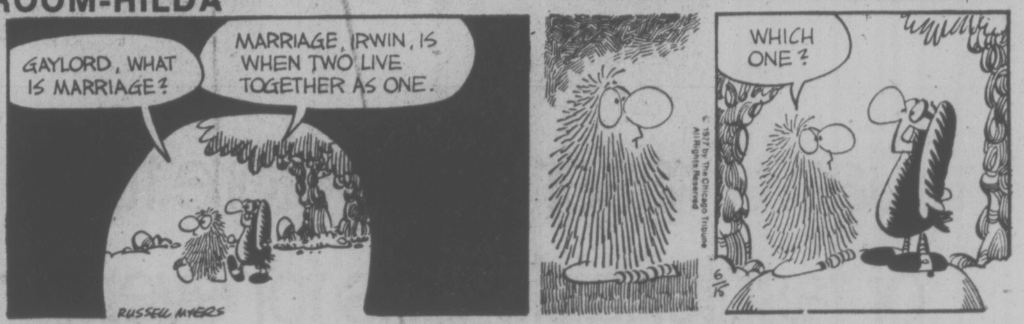
GAYLORD, WHAT IS MARRIAGE?
MARRIAGE, IRWIN, IS WHEN TWO LIVE TOGETHER AS ONE.
RUSSELL MYERS
© 1977 by The Chicago Tribune All Rights Reserved
6/15
WHICH ONE?

## MISS PEACH

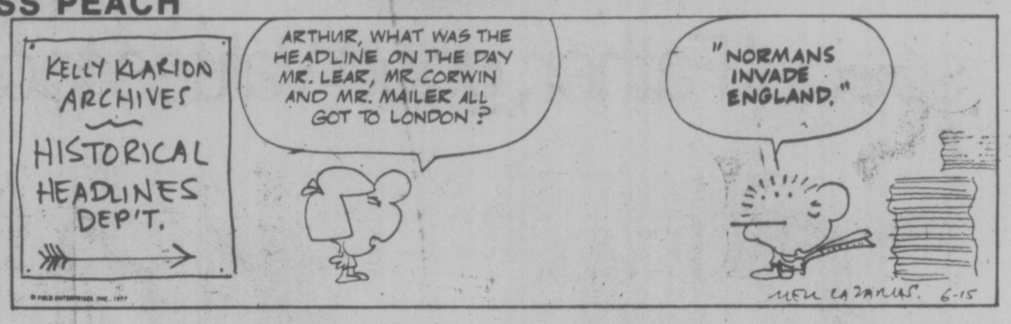
KELLY KLARION ARCHIVES
HISTORICAL HEADLINES DEP'T.
ARTHUR, WHAT WAS THE HEADLINE ON THE DAY MR. LEAR, MR. CORWIN AND MR. MAILER ALL GOT TO LONDON?
"NORMANS INVADE ENGLAND."
© FIELD ENTERPRISES, INC., 1977
MELL LAZARUS. 6-15

## B.C.

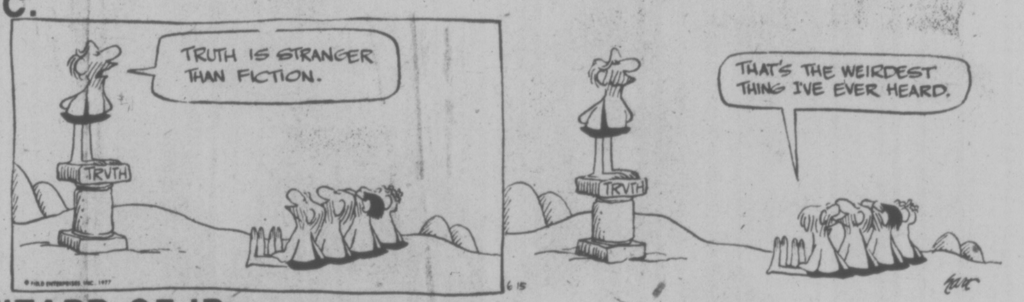
TRUTH IS STRANGER THAN FICTION.
TRUTH
© FIELD ENTERPRISES, INC. 1977
6 15
TRUTH
THAT'S THE WEIRDEST THING I'VE EVER HEARD.
hart

## WIZARD OF ID

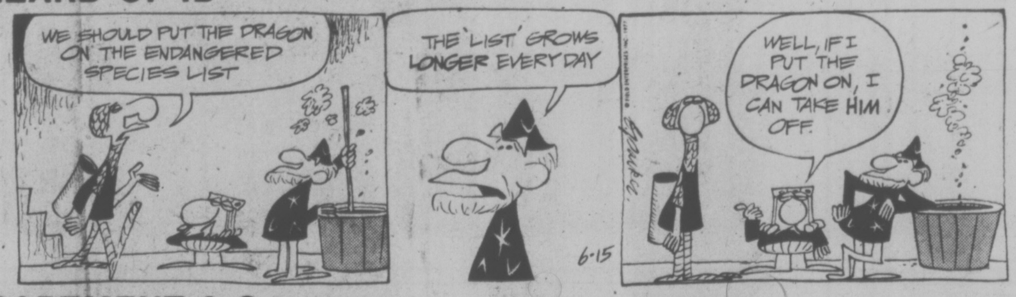
WE SHOULD PUT THE DRAGON ON THE ENDANGERED SPECIES LIST
THE 'LIST' GROWS LONGER EVERY DAY
6-15
WELL, IF I PUT THE DRAGON ON, I CAN TAKE HIM OFF.

## APARTMENT 3-G

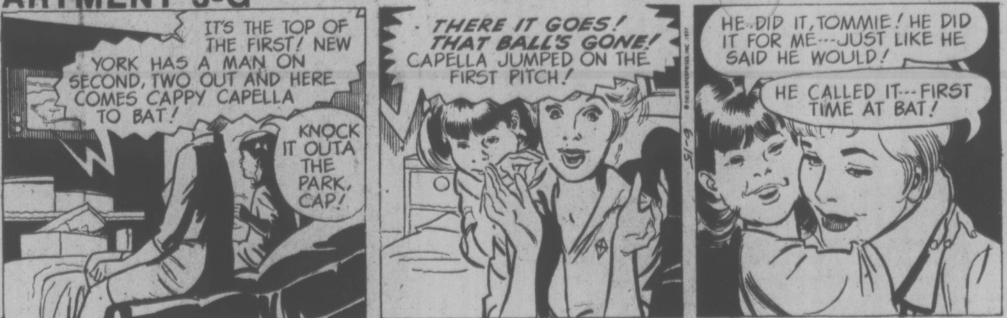
IT'S THE TOP OF THE FIRST! NEW YORK HAS A MAN ON SECOND, TWO OUT AND HERE COMES CAPPY CAPELLA TO BAT!
KNOCK IT OUTA THE PARK, CAP!
THERE IT GOES! THAT BALL'S GONE! CAPELLA JUMPED ON THE FIRST PITCH!
6-15
HE DID IT, TOMMIE! HE DID IT FOR ME---JUST LIKE HE SAID HE WOULD!
HE CALLED IT---FIRST TIME AT BAT!

## NANCY

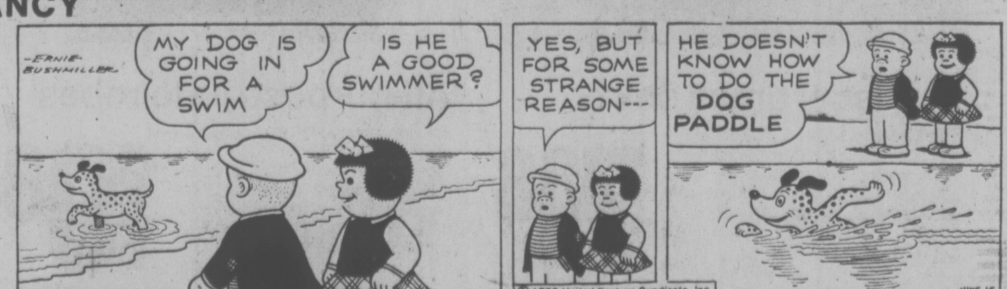
ERNIE BUSHMILLER
MY DOG IS GOING IN FOR A SWIM
IS HE A GOOD SWIMMER?
YES, BUT FOR SOME STRANGE REASON---
© 1977 United Feature Syndicate, Inc.
HE DOESN'T KNOW HOW TO DO THE DOG PADDLE
JUNE 15

## MARK TRAIL

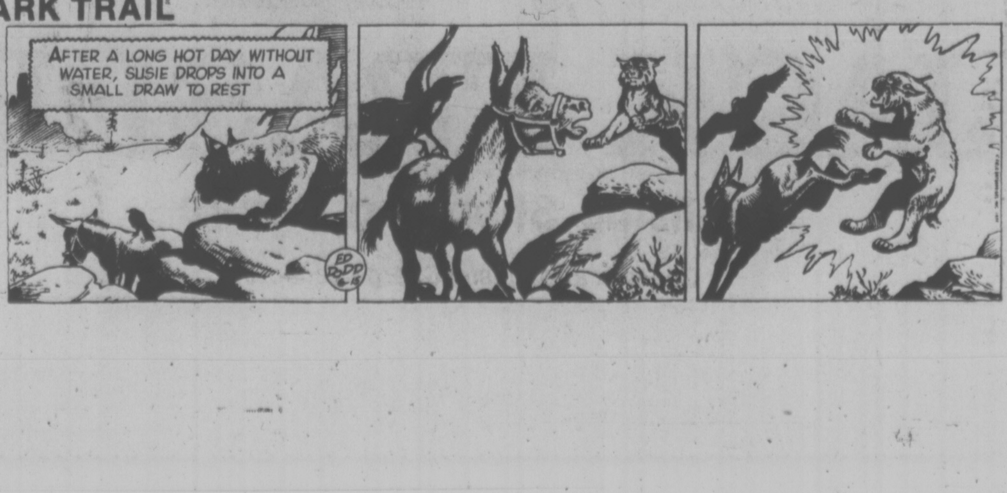
AFTER A LONG HOT DAY WITHOUT WATER, SUSIE DROPS INTO A SMALL DRAW TO REST
ED DODD 6-15

# Warden Says Rules Violated

VANCOUVER (CP) — Agassiz Correctional Work Camp warden John Stonoski admitted Monday in B.C. Supreme Court to 21 violations of a federal penitentiary service directive on the granting of temporary leaves for a camp inmate.

Stonoski was testifying in a civil suit brought against him and two others by quadriplegic teenager Patricia Toews, injured in an accident involving a car driven by inmate George Thomas Warren while he was on leave from the camp.

Warren and the car owner, Henry McKenzie, are also named in the suit. Toews is seeking damages for her disability, which resulted from the June 3, 1975 accident.

Under questioning by lawyer Russ Stanton, representing Toews, Stonoski agreed that several sections of the federal commissioner's directive No. 228 were violated by the Agassiz institution between February and June, 1975. The violations were in regard to passes granted Warren.

The directive, issued March 14, 1974, under the Penitentiary Act, "establishes the rules governing the authorization of temporary absences for medical, humanitarian and rehabilitative reasons."

Stonoski testified that, contrary to orders in the directive, the minimum security camp did not make the necessary assessments on the responsibility of persons sponsoring Warren while out on passes.

The prison director also said he failed to follow a section of the directive which requires "that conditions (for using the pass) be clearly explained" to the prisoner. He said he assumed Warren knew of the conditions printed on the back of the passes.

# MDs Want Talks

VANCOUVVER (CP) — The British Columbia Medical Association board of directors has decided to resume negotiations with the government for a new fee schedule. The decision was taken at a weekend board meeting following rejection by members of a government offer of a 5.112 per cent fee increase.

# RELAY TORCH PASSES THE SKYWAY

CRESTON (CP) — Canada Relay reached the highest elevation on its route Tuesday night and now it's downhill to Ottawa.

Harvey Whiteway, a 26-year-old logistician from Lockport,. N.S. carried the Canada Relay torch over the peak of the Skyway between Trail and Creston in southeastern B.C. at an altitude of 5,280 feet. The Skyway is the highest road in Canada.

The runners, who come from all parts of the country, completed the fifth day of their 21-day run from Victoria to Ottawa and the Canada Day celebrations.

Outside Ottawa, they will meet another relay team which starts in St. John's Nfld., June 21 and both teams will enter the capital July 1, completing a 5,000-mile run which will take them through 453 Canadian towns and cities.

The 16 runners taking part in the western relay belong to a croup called Oneness Heart and are sponsored by the federal secretary of state.

GARDOM

# NO INQUIRY AT P. GEORGE

PRINCE GEORGE (CP) — Attorney-General Garde Gardom rejected Tuesday a city council request to hold an inquiry into corporate land development links in this city.

Gardom said there is not enough evidence to hold an inquiry, but an investigation is continuing to examine suggestions by a BCTV series that municipal officials were guilty of wrongdoing in certain land deals in the city.

# 'McGeer Wrong' On NDU Cost

NELSON (CP)— Dr. Vince Salvo, head of the faculty association at the recently-closed Notre Dame University, says Education Minister Pat McGeer was either misleading the public or erroneous when he spoke here two weeks ago.

Salvo says a report on NDU by the Universities Council of British Columbia disproves the minister's statement that education at the Nelson campus was more expensive than at coast universities.

McGeer said education cost $20,000 a student annually at the Nelson campus, while coast universities required $3,000 to $4,000 a student to operate.

Salvo said Monday the council's report dated March 22, 1976, was tabled in the provincial legislature earlier this year by McGeer.

McGeer has not commented on Salvo's statement.

A former NDU administrative official, who asked that his name not be used, said total funding for NDU in 1976 was about $2 million and there were about 570 students. That would provide a per-student operating cost of about $4,000.

K mart
Gives Satisfaction Always!

don't forget his special day SUNDAY June 19th
FATHERS DAY
SALE

SAVE $3.00 ON QUALITY SUEDE LOOK SPORT SHIRTS FOR FATHER!

Long sleeve sport shirts, that are sure to win Dad over with their super styling and comfort! Quality made from Polyester Suede for the smoothest finish possible, and smartly accented with top stitching and Italian collar. Trim, tapered fit in a variety of handsome prints. Men's: S-M-L-XL.

K mart Regular List Price 9.88
K mart Special
6.88 Each

SAVE $3.55 ON WESTERN STYLE COTTON SHIRTS

The best from the West in 100% Cotton Chambray! With front and back yoke, snap button front and cuffs and 2 flap pockets. Blue with contrast stitching in Men's: 14½-17.

K mart Regular List Price 8.88
K mart Special
5.33

*On sale June 15th to 18th*
*While Quantities Last*
*We reserve the right to limit Quantities*

Every Dad has a 'Soft Spot' for
VELVETY VELOUR PULLOVER SHIRTS

Distinctive styling in a rich Velour shirt of 80% Arnel *Triacetate, 20% Nylon. Choose from 2 attractive pullover styles with zipper or V-neck. Popular shades of Camel, Rust or Blue in S-M-L-XL. *Regd TM

K mart Price
9.77

MEN'S STYLISH SHORT SLEEVED DRESS SHIRTS

These handsome Summer shirts are always tops with Pops! Made from a cool 65% Polyester, 35% Cotton Permanent Press blend with cuffed sleeves and chest pocket. Great colours in 14½-17.

K mart Price
3.44

WE WELCOME CHARGEX &

STORE ADDRESS & SHOPPING HOURS ON NEXT PAGE...

# Students Beat Jobless Rolls

Forty-eight University of Victoria science students have beaten unemployment by signing up for the university's first co-operative work program as part of their field of study.

The students this month join 16 private employers and 13 government agencies as far afield as Edinburgh to earn while they learn in their specific academic areas.

Today, Education Minister Patrick McGeer visited UVic to hear details of the program after having expressed an interest in its potential.

Dean of academic affairs John Dewey said the Co-operative program available now in physics and chemistry is "almost certain to be extended next year to mathematics," although formal university approval still is required.

He said the idea could be applied to other departments, offering students in a wide range of disciplines a formal work-study approach to their careers.

It is only a question of how much work the university can put into the idea, which requires a lot of time to arrange the program with employers, to set out individual interviews, match students with employers and recruit the agencies and corporations to participate.

"We've gone out of our way to get as wide a spread as possible," Dewey said.

He pointed out that effort is made to negotiate each student into the work he is suited for. It is "not just a job," Dewey said, but a "maturing, real work experience that runs the year-round."

When the student finishes his four-month stint with the employer, he goes back into the classroom for more academic experience.

There are spring and fall work terms, and necessarily, summer classes at university, to make the program work.

Three work terms of four months each are spread over a minimum of three years.

The program is offered to second-year chemistry students and physics students with 1½ academic terms. Graduate students are not yet included in the co-op arrangement.

A successful student gets his academic record with the annotation that he has had work experience in his field of study.

Former Oak Bay High student Alison Sinclair, in physics, is going to the Royal Infirmary at Edinburgh for her job, while others are working at jobs across Canada. Dewey said there are tentative plans for students to work in Switzerland and Hawaii.

Examples of others in physics include ex-Oak Bay student Jeffrey Zelt to Atomic Energy of Canada Ltd., Whiteshell; Dunsmuir Secondary grad Douglas Rintoul to the Tri-University Meson Facility at University of B.C.; Claremont grad James Bradley to Cassiar Asbestos; Nancy Heath to Colourfast of Edmonton.

Chemistry students included Helen Becker to Syncrude Research Division, Edmonton; Ian Hyslop to Canadian Forestry Service, Vancouver; Belmont-Fisher Secondary grad Barry Johnston to National Research Council, Ottawa; Oak Bay grad Robert Kerr to Alcan Smelters and Chemical Ltd., Kitimat.

Of the total, 35 are male students, 13 female.

# TV SERIES UPSETTING

Members of the Colwood Pentecostal Church are upset over a proposed CBC television series on the occult scheduled to begin June 27.

Pastor D. L. McMillan said he is "gravely concerned" about the impact the series may have on people across the country.

"The CBC has been strongly opposed to allowing any kind of religious programs to appear on their network," he said in a letter to the Times. "However, they don't seem to have any qualms about something that stands for the very opposite of Christian belief."

McMillan has fired off a telegram to the Pentecostal Assemblies headquarters in Toronto urging for a united front in boycotting the program.

# Lions Club Elects New Head

Charles White is the new president of the Victoria Central Lions Club.

White is a charter member of the Cerebral Palsy Association (Alberta), first vice-president-elect and joint chairman of Alberta's first provincial Easter Seal campaign and a director of the B.C. Lions Society for Crippled Children.

Clement Such is immediate past president of the local club.

Also installed by past district governor Ernest Emery were Ivan Sheffel, first vice-president; Robert Moore, second vice-president; Derek Elcoate, third vice-president; John Oster, treasurer; Arthur Cann, secretary; Ronald Lillie, lion tamer; and directors Leslie Green, Charles Mowbray, Gordon Estlin and Harold Shallard.

Past zone chairman Taylor Anderson assisted Emery and master of ceremonies was past district governor Charles Mowbray.

Among those who attended the installation were Lyle Tinker, past cabinet chairman and district governor-elect of Quilcene, Wash.

# Boy, 13, Kidnapped In Nanaimo

NANAIMO — RCMP here are searching for a suspect in an indecent assault reported by a 13-year-old boy.

Police say the incident was reported to have occurred about 8:30 p.m. Monday when the boy was picked up on Norwell Drive, bound and gagged and driven to a remote location where the assault was claimed to have taken place. The boy was then returned to the 3500 block Norwell and released about 9:05 p.m. police report.

Police are seeking public assistance in finding the suspect and car, described as a dark blue 1953 Chevrolet with a damaged left headlight.

The suspect is described as 5 feet, 10 inches tall, of thin build, weighing between 150 and 175 pounds with blond, wavy shoulder-length hair and a blond mustache. He was reported wearing a brown shirt with rolled-up sleeves, blue jeans and black running shoes.

K mart
Gives Satisfaction Always!
*On Sale June 15th to 18th • While quantities last*
*We reserve the right to limit quantities*

FATHERS

SAVE 25%

MEN'S COOL CASUAL SUITS FOR SUMMER!
The gift you'll be proud to give, and he'll be proud to wear. Casual suits are available in a host of handsome styles & shades, now specially priced for Father's Day gifting at 25% Off our Regular List Prices. Sizes: 32-42.
K mart Regular List Prices From 28.66 TO 39.77
NOW
$21^{49}$ TO $29^{82}$

RICH LEATHER DRESS BELTS!
Genuine Leather belts for him with polished or brushed finish buckles. 1¼ or 1½" widths with feather edge. Black or Brown. Sizes: 32-42.
K mart Price
$2^{86}$

DISTINCTIVE TIES FOR HIM
A handsome assortment of smooth Polyester ties in a wide range of fancy and plain styles. Popular colours and patterns for easy co-ordinating.
K mart Price
$2^{44}$

VALUE-PRICED DRESS SOCKS!
Dad's love the smooth comfort of these quality dress hose! Choose from a wide variety of easy-care fabrics in assorted colours and patterns.
K mart Price
73¢

CASUAL SUEDE OXFORDS
Even the fussiest Fathers go for these smooth Suede casuals! Comfy, oxford styling in a warm Beige colour. Men's: 6½-12.
K mart Price
$10^{91}$

MEN'S SUMMER SANDALS
Easy-going, genuine Leather sandals. Brown. Men's: 6-12.
K mart Price
$6^{81}$

COMFY SLIPPERS FOR DAD
Soft Vinyl slippers with padded sole, knit-fit lining & Leather sole. Open or closed back. Coffee or Brown. 7-12.
K mart Price
$5^{39}$

MEN'S LEATHER SANDALS
Soft Leather sandals, styled for comfort with closed back. Tan. 6-12.
K mart Price
$9^{66}$

"Pantastic" Buys
FOR A FANTASTIC FATHER!

MEN'S FANCY DRESS PANTS
A great gift idea for Dad's who deserve the best! Smooth-fitting Polyester pants have 2 front and 2 back pockets. Unfinished legs. Smart Summer shades & patterns in 32-42.
K mart Regular List Price 17.56
K mart Special
$11^{88}$

MEN'S PLAIN DRESS PANTS
Surprise him with these smart looking dress pants! Made from crease-proof Polyester with no-curl waistband & 2 front and 2 back pockets in 32-42.
K mart Regular List Price 15.66
K mart Special
$10^{88}$

University Heights Shopping Centre
3986 Shelbourne St. (Saanich) Victoria, B.C.
Store Hours: 10 a.m. to 10 p.m. Mon. to Friday, 9 a.m. to 10 p.m. Saturday

# BEFORE THE JUDGE

**Judge** William Ostler asked a defence lawyer in Victoria provincial court Tuesday if he was certain he wanted a pre-sentence report on a man who was serving a two-year jail term.

Edward Norman Harris, 25, pleaded guilty to charges brought from Toronto and lawyer Mel Hunt made the application for a pre-sentence report before sentencing.

Harris, also known as Sidney Reznick, pleaded guilty to a Sept. 13, 1973, charge of theft of a motorcycle and a Dec. 19, 1975, charge of escaping lawful custody.

Crown counsel Robert Mulligan entered a stay of proceedings on a charge of possession of a stolen motorcycle, which was valued at $2,500.

Harris was charged with the escape after being sentenced to three months in prison Dec. 3, 1975, for two counts of theft over $200.

Currently serving a term at Wilkinson Road jail, Harris was sentenced to three concurrent terms of two years less a day March 4, 1977, for two counts of theft over $200 and one count of possession of stolen property.

After confirming Hunt's application for a pre-sentence report, Ostler remanded Harris until June 30 for sentence.

★ ★ ★

A 23-year-old man charged with arson elected trial by judge and jury and had a preliminary hearing date of Sept. 13 set.

Robert Joseph Albert Gelineau, of 1276 Richardson, has been charged in connection with a May 10 incident at the Rockheights Villa, 742 Lampson, in Esquimalt.

★ ★ ★

Frank Marshall Hoggan, 29, pleaded guilty to uttering forged documents and false pretences involving cheques totalling more than $2,000.

Hoggan entered guilty pleas to five counts of uttering and two counts of false pretences. Court was told the exact amount of the cheques was $2,095.10.

Ostler ordered a pre-sentence report and remanded Hoggan until July 5 for sentence.

★ ★ ★

A 17-year-old, Timothy Knute Ellingson, of 1225 Clarke, elected trial by judge alone on a charge of breaking and entering.

Ellingson was charged in a June 11 break-in at Brentwood elementary school; 7085 Wallace Drive, and a preliminary hearing was set for Sept. 2.

★ ★ ★

Unusual conditions of bail which included a 10:30 p.m. curfew were handed down by Ostler before releasing two men, aged 21 and 24, charged with a Jordan River break-in and theft over $200.

Ronald Steven Bell, 21, of 2120 Church Road in Sooke, and Claude Joseph Deschamps, 24, of 482 Sturdee in Esquimalt, were charged in connection with a June 12 break-in at Canadian Puget Sound Lumber and with theft of gasoline and electronic equipment on the same date.

Mulligan told the court the onus of proving why they should be released on bail was on the accused men because they were both awaiting trial this Friday on charges of assaulting and obstructing peace officers in connection with a Yates Street brawl earlier this year.

Ostler ordered the men released on $1,500 bail but specified they had to put up $250 cash deposit each, obey a 10:30 curfew and not be in each other's company while the case was still before the courts.

Both men were remanded until next Tuesday for election of trial method.

★ ★ ★

Fines totalling $535 were levied in a case which began when Victoria police grew suspicious of a motorcyclist who had a passenger with a chair June 4.

James Peter Garrison, 22, of 1032 Balmoral, pleaded guilty to theft under $200, having a blood-alcohol content over .08 per cent, and driving without a driver's licence. Frank Jacob Hellingham, 19, of the same address, pleaded guilty to theft of the chair. Garrison was fined $75 for the theft, $350 for the over .08 charge and $35 for driving without a licence. Hellingham was fined $75 for the theft charge. Charges of possession of stolen property was withdrawn by Mulligan against both men.

Court was told city police noticed the two cyclists, one with the chair, at about 2:50 a.m. on June 4 and stopped them.

Upon further investigation, Mulligan said, police learned the chair was stolen from a garage at 1026 Southgate.

Garrison told Ostler that he did not know why they took the chair other than both had been drinking. He produced a letter of apology to the chair's owner and said he would mail it after the court appearance.

★ ★ ★

A 50-year-old man was fined $400 after pleading guilty to failing to remain at the scene of an accident and dangerous driving.

William James Best, of 2093 Byron, was fined $200 on each count.

Court was told Best was travelling east on Johnson Street on May 6 and was stopped at a traffic signal when he apparently put his vehicle into reverse and backed into the car behind him, causing an estimated $600 damage. Mulligan said Best then drove away, followed by the driver of the hit car, who said that Best tried the same manoeuvre twice more before police arrived.

★ ★ ★

Ricardo Darrell Sam, 20, of 1274 Stelly's Cross Road, was fined $100 after pleading guilty to failing to remain at the scene of an accident.

Court was informed Sam rear-ended a vehicle twice in the 6100 block Pat Bay Highway on April 2 and then went past the car before hitting a telephone pole.

★ ★ ★

Glen David Morgan, 40, of 1204 Yates, was fined $400 after pleading guilty to impaired driving. Court was told Morgan was caught in a Victoria city police roadblock June 3 and subsequent readings of .14 and .15 were obtained.

DAY SALE

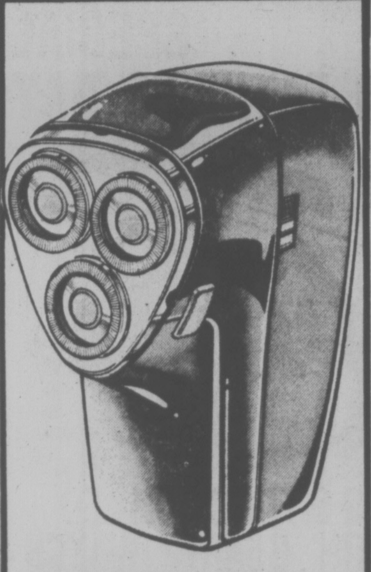

PHILIPS TRIPLE HEAD SHAVERS
The most comfortable way to a smooth shave! Standard triplehead electric razor has rotary action floating heads & easy-handling contoured design.
K mart Price 28.88

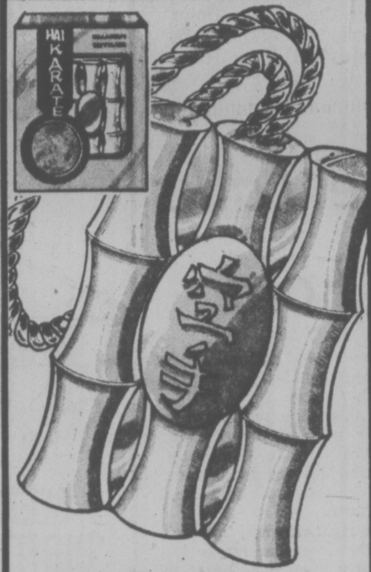

HAI KARATE! SOAP ON A ROPE
Makes a great Father's Day gift from youngsters! Long lasting soap on a rope has that famous Hai Karate scent that all Dads love.
K mart Price 97¢

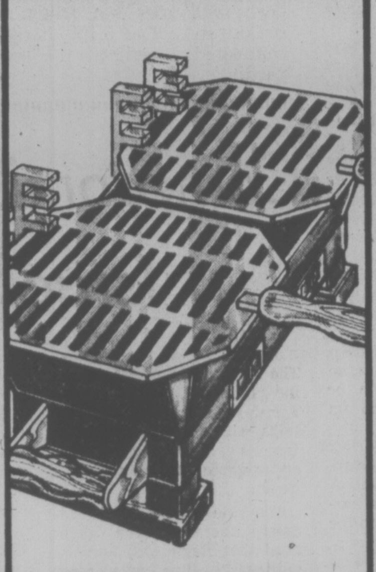

ADJUSTABLE 2-GRILL HIBACHI
A 'hot' buy just in time for Father's Day! Handy, double hibachi features two individual grills and double draft doors. Approx. size: 17 x 10 x 7".
K mart Price 4.99

Recliner Buy

THE GIFT THAT DAD CAN CALL HIS OWN!
A very special gift. . .for a very special Dad! Designed to give him maximum comfort with solid foam padding, no-sag springs and smooth Vinyl covering. Adjust to three easy positions too! Recliner comes in your choice of Brown or Black colours, approx. size: 41½ x 36 x 30½".
K mart Price 88.88

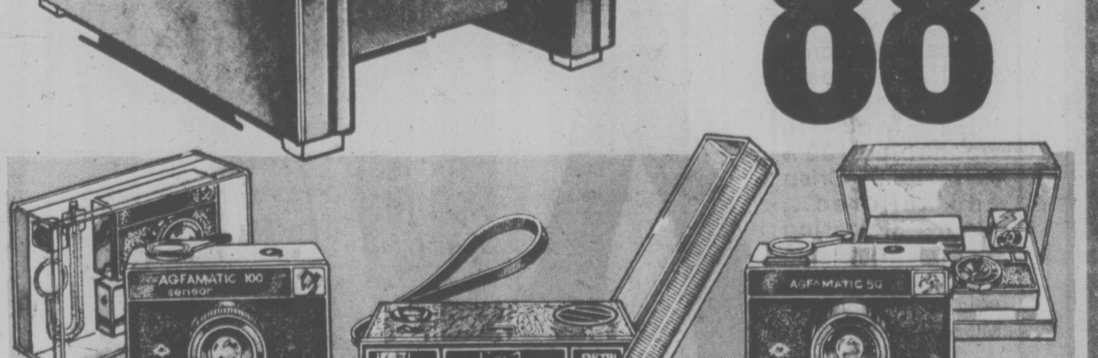

AGFAMATIC 100 CAMERA OUTFIT
Picture Dad when he opens this super gift! Includes AGFA 100, 126 size camera with sensor release, film & flash cube.
K mart Price 19.95

THE PETRI GRIP PAC 110 CAMERA
The unique camera that has an open-out carry case to steady camera! Uses handy 110 size cartridge film.
K mart Price 8.88

AFGAMATIC 50 CAMERA OUTFIT
Shutter bugs love this easy-to-use AGFA 50, 126 size camera! Outfit comes complete with film and flash cube.
K mart Price 14.95

K mart
Gives Satisfaction Always!

REMEMBER FATHER'S DAY WITH THESE EXCITING VALUES,
On Sale June 15th to 18th • While quantities last
We reserve the right to limit Quantities
master charge & CHARGEX ALWAYS WELCOME

CHAMPION SEVEN PC. GOLF SET
The gift that's right on par with a Happy Father's Day! Set includes quality crafted Woods — #1, #3, Irons — #3, #5, #7 #9, plus putter.
Features Include:
- Step Down Steel shafts
- All-weather Composite Grips
- 2 Pc. Face Inserts
- Triple Chrome plated
- Permalac Woods that will not chip, crack or swell
A real 'Pop Pleaser' at only... 59.97

CHAMPION 11 PIECE GOLF SET
K mart Regular List Price 99.97
K mart Special 89.97
Features Permalac wood that will not chip or crack, step-down Steel shafts & 2 pce. face inserts. Woods: #1, 3, 4, Irons: #3, 4, 5, 6, 7, 8, 9 plus Wedge, each with all-weather composite grip. MRH & MLH.
SAVE $10

STURDY 16 CLUB GOLF BAG
Round vinyl bag with 3-way Metal club dividers, full zippered locker pocket, ball pocket & detachable shoulder strap.
K mart Price 24.97

SAVE $5. GOLF CART
Automatic folding cart with push button handle release & sturdy tubular construction.
K mart Regular List Price 24.97
K mart Special 19.97

PAC OF 3 GOLF BALLS
Hi compression Gary Player golf balls. Canadian made.
K mart Price 3.33
SAVE EVEN MORE WHEN YOU BUY BOX OF 1 DOZ. — ONLY 11.99

RENT A CAMPER!

20% OFF
All Recreational Vehicle Rentals
DURING JUNE
SUBURBAN Motors
Rent-A-Truck
3377 DOUGLAS 386-6131

# Witnesses Didn't See a Knife In Beer Parlor Scuffle, Death

Three persons told an assize jury Tuesday they saw 37-year-old Robert George Gibb lunge at a man who fell to the floor in the Bastion Inn beer parlor March 24.

But none of them saw a knife in Gibb's hands.

Gibb is accused of second degree murder in the death of Leonard Arthur Bradley Zink, 26, who died from a single wound to the heart.

The trial, presided over by Mr. Justice Samuel Toy in B.C. Supreme Court, was to continue today.

Alan Tweed said he was watching a pool game when "suddenly I seen some guy lunge at the guy on the other side of the table" who fell to the floor.

He identified Gibb as the assailant, saying he was standing when he lunged at Zink with his right arm, striking Zink in the left chest.

Gibb followed Zink to the floor and it appeared he was holding him down with his arm to his chest for about 10 seconds, said Tweed.

Then Gibb walked to the centre of the bar, wandering around idly, and standing at about the table where Zink was, he said.

Tweed said Gibb's hand was closed during the thrusting motion at Zink.

Someone helped Zink up and the man took about four steps and fell on his face and didn't get up again, said Tweed.

He put the time of the incident at 9:20 p.m. He didn't see anything in Gibb's hand at the time, including when his hand was taken away from the chest area.

Cathy Grainger, who said she was Zink's girlfirend for about five months, said she arrived at the beer parlor about 10:30 p.m. and spoke to Zink.

She said Zink had been a schoolteacher and was a drug addict.

Facing Zink from her own table, she said she saw him fall back in his chair after the man sitting across from him put his hand on his shoulder, stood up and push him over.

She said Zink was helped up, took a few steps and fell on his face. She heard Zink say "no don't do it" just as he went back in his chair.

Confronted with preliminary hearing testimony that she gave, saying the remark was made when he was on the floor, she said she didn't think that answer was true and she was "shakey" at the time.

She identified Gibb as the man who did tte pushing.

She said Gibb sat back down after the pushing incident at the same table and didn't change chairs.

Gibb said "where's the knife" and "could it be broken beer glass" and "is he still alive," she said, "things like that."

She said she didn't see Gibb do anything to Zink after he fell down and didn't see anything in Gibb's hand.

She demonstrated how Gibb did the pushing with her right arm and an open hand.

Gibb wasn't among those who helped Zink get up, she said.

Ilse Donnelly said, she saw Zink in the beer parlor, talked to him, and she sat at a table next to him. Tweed and Grainger were at her table.

She said Zink and the man across the table from him, whom she identified as Gibb, were talking.

Then Gibb, who was "more standing" than sitting, had one hand on Zink's shoulder and one on his chest and pushed him over in his chair. Gibb's hand on Zink's chest was closed, she said. She saw nothing in it.

Gibb followed through with his motion almost all the way to the floor, then sat down.

Zink's eyes were closed. He said "no don't do it," she said.

A man tried to help Zink up, but he staggered and fell to the floor.

She said Gibb was sitting in his chair afterwards, then moved around the bar, and at one point said "where's the knife" and "I don't see the knife."

She didn't see anyone else push or strike Zink.

Jennifer Rodocanachi said she was present and it looked like someone pushed Zink and he toppled over.

People helped him up and he assisted by holding the table, took about two steps and fell in front of her.

She said she turned Zink over and heard Gibb say "I didn't shank him." She said "Shank" means to knife someone.

She tried mouth-to-mouth resuscitation and Zink managed to breathe on his own for one minute and 15 seconds, she said.

Rodocanachi said she noticed a stain on his shirt when she turned him face up, lifted his shirt and saw a puncture wound.

Two policemen who took Gibb to the police station said they searched him outside the beer parlor and at the police station and didn't find a knife.

(An earlier witness from the RCMP crime laboratory said she found a knife tucked in the hem of the left pants leg of a pair of blue jeans sent by Victoria police for examination).

Const. Ivan Sikich said a white piece of tissue was found on Gibb with a red smear on it.

Const. Doug Richardson also said a piece of tissue "with what appeared to be blood on it" was found on Gibb.

He identified an earlier court exhibit as the tissue removed from Gibb's pockets. A pair of blue jeans entered earlier appeared indentical to the jeans Gibbs was wearing.

(An earlier witness said bloodstains on the jeans, a brown jacket and the tissue had the same blood type. Zink's blood and blood on the knife were from the same blood type but different to that on the clothing and tissue).

Richardson agreed the second search was more thorough than the first.

Asked about examining the pants hem for a weapon, he replied "at that time I didn't consider it, obviously."

He agreed Gibb was left alone for a time in the police station and a small instrument could be thrown out the window.

Sgt. Patrick Braiden, head of the city police identification section, said he received seven exhibits from other policemen, including blue jeans, brown jacket and boots.

He said they were put in the rear of the identification room used as a storage area, under a table, and he agreed there was no locked access. The exhibits were taken to the crime laboratory in Vancouver a week later.

He said the exhibits weren't locked away because the locker is too small.

Braiden said it was "not probable someone could get in."

The University of Victoria

announces

A PROGRAM OF DOWNTOWN NOON HOUR AND LATE AFTERNOON CREDIT AND NON-CREDIT COURSES BEGINNING IN SEPTEMBER

This Fall, the University will offer a new program of credit and non-credit courses downtown at the noon hour for the benefit of those employed in the city during the 8 a.m.-5 p.m. period. Credit courses will assist students who wish to begin study toward a university degree on a part-time basis. Non-credit offerings will be designed for individuals who wish to increase their personal or professional competence but are not interested in degrees.
Courses will be scheduled in convenient locations in the downtown area.

CREDIT COURSES

Those who wish to register for the following courses and who have not been previously admitted to the University should contact Admissions Services (M Hut) on the campus before June 30, 1977. Telephone 477-6911, locals 4449, 4845, or 4868, 8:30 a.m.-4:30 p.m. Students who have been previously admitted to the University of Victoria and who are eligible to register for these courses should complete an Application for Re-Registration which can be obtained from the Records Office (M Hut) on the campus, 477-6911, local 4391. Applications for Re-Registration for more than 6 units must be returned by June 30, 1977; for 6 units or less, by July 31, 1977.

TIMETABLE

ECONOMICS 100 (3 units) The Canadian Economy — Principles, Problems and Policies
Tues.-Thurs. 12:10-1:30 p.m. Sept.-April
Instructor: Mr. A. Mirlin

ENGLISH 121 (1½ units) Literature: Prose Fiction
Tues.-Thurs. 12:10-1:30 p.m. Sept.-Dec.
Instructor: To be announced

ENGLISH 122 (1½ units) Literature: Poetry and Drama
Tues.-Thurs. 12:10-1:30 p.m. Jan.-April
Instructor: Dr. C. Doyle

POLITICAL SCIENCE 100 (3 units) Canadian Government and Politics
Mon.-Wed. 12:10-1:30 p.m. Sept.-April
Instructor: Dr. G. L. Kristianson

POLITICAL SCIENCE 361 (1½ units) Interest Groups and Parties in Canada
Thurs. 12:10-1:30 p.m. Sept.-April
Instructor: Dr. W. Young

SOCIOLOGY 100 (3 units) Introduction to Sociology
Mon.-Wed. 4:10-5:30 p.m. Sept.-April
Instructor: To be announced

Class locations: To be announced

NON-CREDIT COURSES

The non-credit program will be announced in detail during the month of August. Confirmed offerings to date include a course on Pre-Confederation History of B.C., one section of intensive French as part of the French Language Diploma Programme, Social Policy Issues of the 1970's, and Coping with Stress.

MEMBERS OF THE COMMUNITY

An individual who is either a registered student or a member of the community may be permitted to audit up to 3 units of undergraduate courses in a session. Those who wish to take a course for personal interest rather than for course credit should attend the first scheduled class, at which time they can obtain information concerning registration procedures. For information regarding Auditors Fees call 477-6911, local 4573, Monday-Friday 8:30 a.m. to 4:30 p.m.

For general information on downtown offerings of the University, contact the Division of Continuing Education
477-6911, locals 4802, 4803, 4804.

6-1

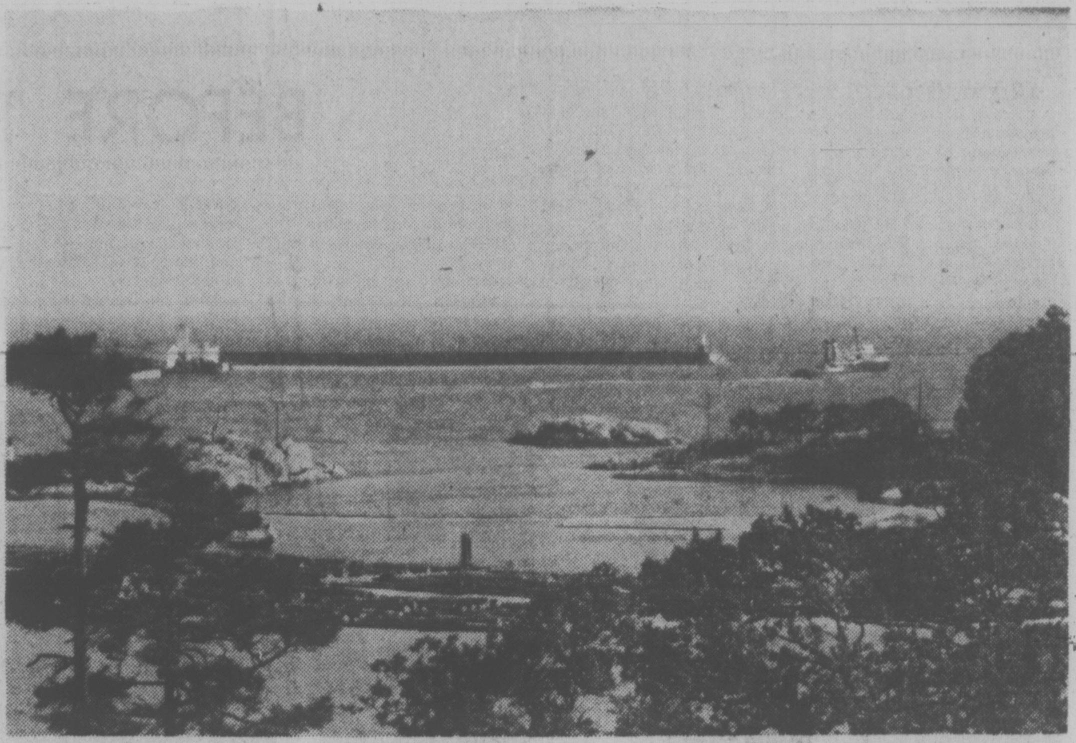

**FLAGSHIP** and most powerful tug in the fleet of Seaspan International Ltd., the Seaspan Commodore undergoes sea trials near the Ogden Point breakwater. The 5,700 horsepower vessel has just completed a refit at the company's Harbor Road yard.

## Compromise Talks In Israel Fold

JERUSALEM (Reuter) — The Democratic Movement for Change (DMC) voted Tuesday to suspend coalition talks with the Likud bloc of Israel's right-wing premier-designate, Menachem Begin.

The vote by the DMC leadership increased the likelihood that Begin will name a unified, hardline government committed to retaining control of the occupied West Bank of the Jordan.

DMC leader Yigal Yadin, recommended the Democratic Movement stay out of a Likudled coalition, saying he sees little chance the DMC might have any influence on Begin's policies.

The DMC had tried during protracted coalition negotiations to find a compromise on the West Bank issue which it believes should be included in areas of possible territorial compromise when debating peace with the Arab states.

Tuesday's vote also means that the cabinet Begin is to present next Monday will have only a narrow majority in the Knesset (parliament)—63 members of nationalistic or religious parties in the 120-member house.

Begin's own movement is firmly in favor of retaining the West Bank for both historical and defence reasons and no compromise agreement was found.

The right wingers, however, left the door ajar for an improbable change of heart by the DMC. Likud sources early today said three portfolios in the new government will be left open for the reformist group for several months.

## AGING VIRUS STRIKES 3

ZURICH (Reuter) — Swiss health authorities said Tuesday that a lethal virus causing premature aging had struck three patients in a Zurich hospital. Daniel Gajdusek, United States Nobel Prize winner and an expert in slow virus diseases, has flown here to help treat the only survivor of the rare disease, known as pre-senile dementia, the hospital said.

SPECIAL FOR FATHER'S DAY

WHILE QUANTITIES LAST!

MEN'S 6-FUNCTION LED 'DIGITRON' QUARTZ WATCH

SUPER SPECIAL PRICE ........... 29.99

Fantastic value at such a low price. Dad will love it. Features the hour, minutes, seconds, month, date and day. Fully guaranteed against material and manufacturing defects for 1 year from date of purchase.

Zellers Hillside Shopping Centre
Open Mon. to Fri. 9:30 to 9:30
SAT. 9:30 to 6:00

6-15

TOP QUALITY — GRAIN FED
GOVERNMENT INSPECTED — PRAIRIE
FREEZER MEATS
NOW IS THE TIME!!!

SIDES 79¢ lb.

HINDS 99¢ lb.

Sides of Pork 97¢ lb.

30-lb. STEAK PAK
A COMBINATION OF SIRLOINS, PORTERHOUSES AND T-BONES 1.59 lb.
TOTAL PRICE $47.70

30-lb. GROUND BEEF PAK
WRAPPED IN SMALL PACKAGES 49¢ lb.
TOTAL PRICE $14.70

VICTORIA MEAT MARKET
625 Johnson
386-8491

AND MANY OVER THE COUNTER SPECIALS

LANGFORD MEAT MARKET
732 GOLDSTREAM
478-9567

30-DAY GUARANTEE ON FREEZER MEATS

WINNERS OF WEEKLY DRAW Gary Hall 956 Flatman Ave. Mrs. E. Heffernon No. 307-777 Blanshard St.

- PRICES EFFECTIVE WHILE STOCKS LAST
- PRICES INCLUDE CUTTING, WRAPPING, FREEZING
- WE RESERVE THE RIGHT TO LIMIT QUANTITIES

OUT OF TOWNERS CALL COLLECT

FREEZER MEATS SOLD HANGING WEIGHT — FAT, BONES, TRIM INCLUDED.

6-15

VERY SPECIAL SPECIALS

On Sale June 16-18

Special Purchase
Limited Quantities
No Rainchecks

Pantsuits With Pizazz !

19.88 SET

A great collection in cool ice-cream colours! Choose your look in washable 100% polyester... Crisp and tailored... Figure flattering tops in prints and stripes tie over solid colour pants. Misses' sizes: 8-18.

(Not all styles available in all stores)

Zellers Hillside Shopping Centre
Open 9:30-9:30 Mon.-Fri.
9:30-6:00 Sat.

6-15

CHARGEX

master charge

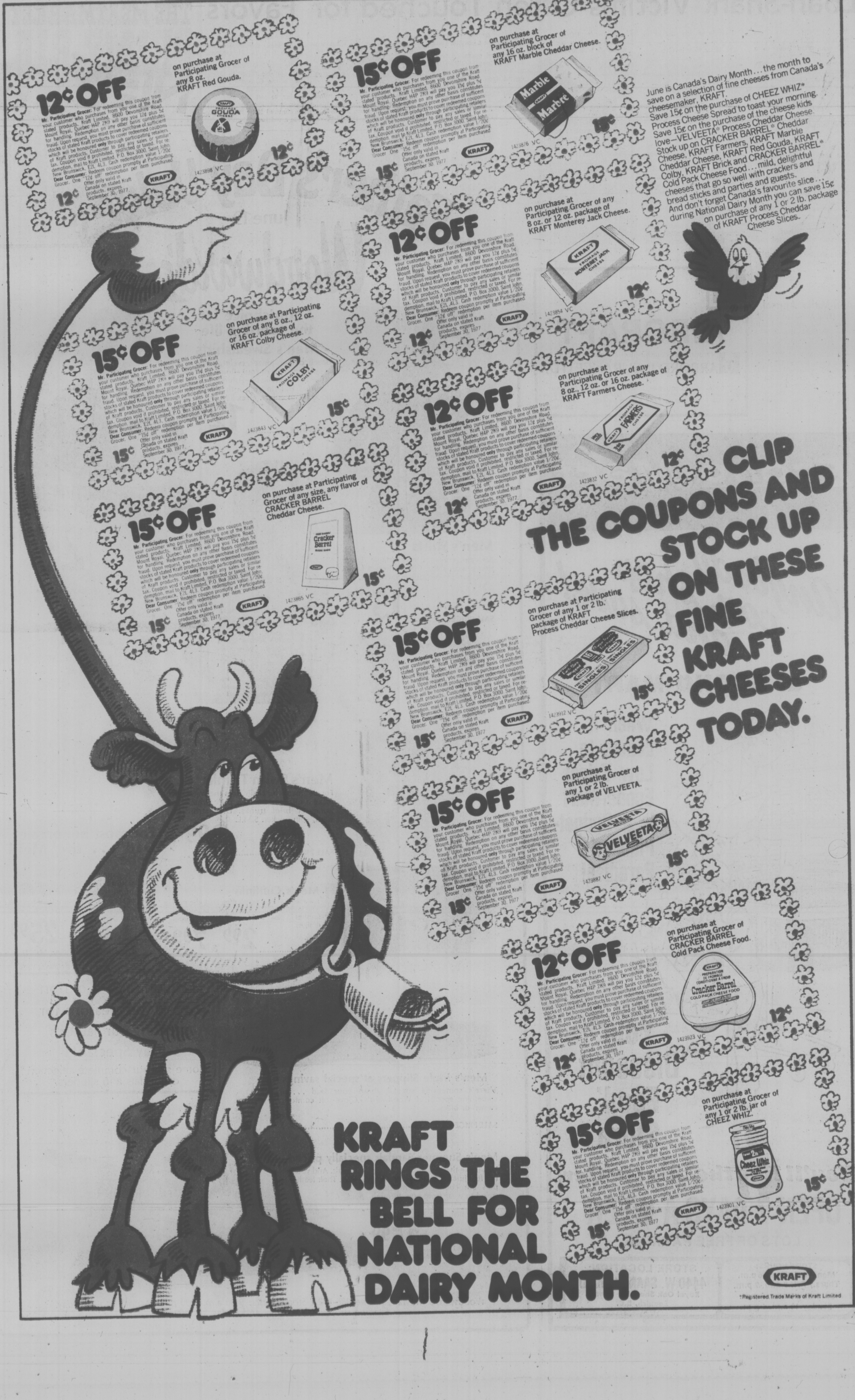

June is Canada's Dairy Month . . . the month to save on a selection of fine cheeses from Canada's cheesemaker, KRAFT. Save 15¢ on the purchase of CHEEZ WHIZ* Process Cheese Spread to toast your morning. Save 15¢ on the purchase of the cheese kids love—VELVEETA* Process Cheddar Cheese. Stock up on CRACKER BARREL* Cheddar Cheese, KRAFT Farmers, KRAFT Marble Cheddar Cheese, KRAFT Red Gouda, KRAFT Colby, KRAFT Brick and CRACKER BARREL* Cold Pack Cheese Food . . . mild, delightful cheeses that go so well with crackers and bread sticks and parties and guests. And don't forget Canada's favourite slice . . . during National Dairy Month you can save 15¢ on purchase of any 1 or 2 lb. package of KRAFT Process Cheddar Cheese Slices.

**12¢ OFF**

on purchase at Participating Grocer of any 8 oz. KRAFT Red Gouda.

**Mr. Participating Grocer:** For redeeming this coupon from your customer who purchases from you one of the Kraft stated products, Kraft Limited, 8600 Devonshire Road, Mount Royal, Quebec H4P 2K9 will pay you 12¢ plus 5¢ for handling. Redemption on any other basis constitutes fraud. Upon request, you must prove purchase of sufficient stocks of stated Kraft products to cover redeemed coupons which will be honoured **only** through participating retailers of Kraft products. Customer to pay any sales or similar tax. Coupon void if prohibited, restricted or taxed. For redemption, mail to Kraft Limited, P.O. Box 3000, Saint John, New Brunswick, E2L 4L3. Cash redemption value 1/20¢ **Dear Consumer:** Redeem coupon promptly at Participating Grocer. One "12¢ off" redemption per item purchased.

Offer only valid in Canada on stated Kraft products, expires September 30, 1977.

KRAFT

12¢ 12¢

1423898 VC

**15¢ OFF**

on purchase at Participating Grocer of any 16 oz. block of KRAFT Marble Cheddar Cheese.

**Mr. Participating Grocer:** For redeeming this coupon from your customer who purchases from you one of the Kraft stated products, Kraft Limited, 8600 Devonshire Road, Mount Royal, Quebec H4P 2K9 will pay you 15¢ plus 5¢ for handling. Redemption on any other basis constitutes fraud. Upon request, you must prove purchase of sufficent stocks of stated Kraft products to cover redeemed coupons which will be honoured **only** through participating retailers of Kraft products. Customer to pay any sales or similar tax. Coupon void if prohibited, restricted or taxed. For redemption, mail to Kraft Limited, P.O. Box 3000, Saint John, New Brunswick, E2L 4L3. Cash redemption value 1/20¢ **Dear Consumer:** Redeem coupon promptly at Participating Grocer. One "15¢ off" redemption per item purchased.

Offer only valid in Canada on stated Kraft products, expires September 30, 1977.

KRAFT

15¢ 15¢

1423876 VC

**12¢ OFF**

on purchase at Participating Grocer of any 8 oz. or 12 oz. package of KRAFT Monterey Jack Cheese.

**Mr. Participating Grocer:** For redeeming this coupon from your customer who purchases from you one of the Kraft stated products, Kraft Limited, 8600 Devonshire Road, Mount Royal, Quebec H4P 2K9 will pay you 12¢ plus 5¢ for handling. Redemption on any other basis constitutes fraud. Upon request, you must prove purchase of sufficient stocks of stated Kraft products to cover redeemed coupons which will be honoured **only** through participating retailers of Kraft products. Customer to pay any sales or similar tax. Coupon void if prohibited, restricted or taxed. For redemption, mail to Kraft Limited, P.O. Box 3000, Saint John, New Brunswick, E2L 4L3. Cash redemption value 1/20¢ **Dear Consumer:** Redeem coupon promptly at Participating Grocer. One "12¢ off" redemption per item purchased.

Offer only valid in Canada on stated Kraft products, expires September 30, 1977

KRAFT

12¢ 12¢

1423854 VC

**15¢ OFF**

on purchase at Participating Grocer of any 8 oz., 12 oz. or 16 oz. package of KRAFT Colby Cheese.

**Mr. Participating Grocer:** For redeeming this coupon from your customer who purchases from you one of the Kraft stated products, Kraft Limited, 8600 Devonshire Road, Mount Royal, Quebec H4P 2K9 will pay you 15¢ plus 5¢ for handling. Redemption on any other basis constitutes fraud. Upon request, you must prove purchase of sufficent stocks of stated Kraft products to cover redeemed coupons which will be honoured **only** through participating retailers of Kraft products. Customer to pay any sales or similar tax. Coupon void if prohibited, restricted or taxed. For redemption, mail to Kraft Limited, P.O. Box 3000, Saint John, New Brunswick, E2L 4L3. Cash redemption value 1/20¢ **Dear Consumer:** Redeem coupon promptly at Participating Grocer. One "15¢ off" redemption per item purchased.

Offer only valid in Canada on stated Kraft products, expires September 30, 1977.

KRAFT

15¢ 15¢

1423843 VC

**12¢ OFF**

on purchase at Participating Grocer of any 8 oz., 12 oz. or 16 oz. package of KRAFT Farmers Cheese.

**Mr. Participating Grocer:** For redeeming this coupon from your customer who purchases from you one of the Kraft stated products, Kraft Limited, 8600 Devonshire Road, Mount Royal, Quebec H4P 2K9 will pay you 12¢ plus 5¢ for handling. Redemption on any other basis constitutes fraud. Upon request, you must prove purchase of sufficient stocks of stated Kraft products to cover redeemed coupons which will be honoured **only** through participating retailers of Kraft products. Customer to pay any sales or similar tax. Coupon void if prohibited, restricted or taxed. For redemption, mail to Kraft Limited, P.O. Box 3000, Saint John, New Brunswick, E2L 4L3. Cash redemption value 1/20¢ **Dear Consumer:** Redeem coupon promptly at Participating Grocer. One "12¢ off" redemption per item purchased.

Offer only valid in Canada on stated Kraft products, expires September 30, 1977.

KRAFT

12¢ 12¢

1423832 VC

**15¢ OFF**

on purchase at Participating Grocer of any size, any flavor of CRACKER BARREL Cheddar Cheese.

**Mr. Participating Grocer:** For redeeming this coupon from your customer who purchases from you one of the Kraft stated products, Kraft Limited, 8600 Devonshire Road, Mount Royal, Quebec H4P 2K9 will pay you 15¢ plus 5¢ for handling. Redemption on any other basis constitutes fraud. Upon request, you must prove purchase of sufficent stocks of stated Kraft products to cover redeemed coupons which will be honoured **only** through participating retailers of Kraft products. Customer to pay any sales or similar tax. Coupon void if prohibited, restricted or taxed. For redemption, mail to Kraft Limited, P.O. Box 3000, Saint John, New Brunswick, E2L 4L3. Cash redemption value 1/20¢ **Dear Consumer:** Redeem coupon promptly at Participating Grocer. One "15¢ off" redemption per item purchased.

Offer only valid in Canada on stated Kraft products, expires September 30, 1977.

KRAFT

15¢ 15¢

1423865 VC

**CLIP THE COUPONS AND STOCK UP ON THESE FINE KRAFT CHEESES TODAY.**

**15¢ OFF**

on purchase at Participating Grocer of any 1 or 2 lb. package of KRAFT Process Cheddar Cheese Slices.

**Mr. Participating Grocer:** For redeeming this coupon from your customer who purchases from you one of the Kraft stated products, Kraft Limited, 8600 Devonshire Road, Mount Royal, Quebec H4P 2K9 will pay you 15¢ plus 5¢ for handling. Redemption on any other basis constitutes fraud. Upon request, you must prove purchase of sufficent stocks of stated Kraft products to cover redeemed coupons which will be honoured **only** through participating retailers of Kraft products. Customer to pay any sales or similar tax. Coupon void if prohibited, restricted or taxed. For redemption, mail to Kraft Limited, P.O. Box 3000, Saint John, New Brunswick, E2L 4L3. Cash redemption value 1/20¢ **Dear Consumer:** Redeem coupon promptly at Participating Grocer. One "15¢ off" redemption per item purchased.

Offer only valid in Canada on stated Kraft products, expires September 30, 1977

KRAFT

15¢ 15¢

1423912 VC

**15¢ OFF**

on purchase at Participating Grocer of any 1 or 2 lb. package of VELVEETA.

**Mr. Participating Grocer:** For redeeming this coupon from your customer who purchases from you one of the Kraft stated products, Kraft Limited, 8600 Devonshire Road, Mount Royal, Quebec H4P 2K9 will pay you 15¢ plus 5¢ for handling. Redemption on any other basis constitutes fraud. Upon request, you must prove purchase of sufficent stocks of stated Kraft products to cover redeemed coupons which will be honoured **only** through participating retailers of Kraft products. Customer to pay any sales or similar tax. Coupon void if prohibited, restricted or taxed. For redemption, mail to Kraft Limited, P.O. Box 3000, Saint John, New Brunswick, E2L 4L3. Cash redemption value 1/20¢ **Dear Consumer:** Redeem coupon promptly at Participating Grocer. One "15¢ off" redemption per item purchased.

Offer only valid in Canada on stated Kraft products, expires September 30, 1977

KRAFT

15¢ 15¢

1423887 VC

**12¢ OFF**

on purchase at Participating Grocer of CRACKER BARREL Cold Pack Cheese Food.

**Mr. Participating Grocer:** For redeeming this coupon from your customer who purchases from you one of the Kraft stated products, Kraft Limited, 8600 Devonshire Road, Mount Royal, Quebec H4P 2K9 will pay you 12¢ plus 5¢ for handling. Redemption on any other basis constitutes fraud. Upon request, you must prove purchase of sufficient stocks of stated Kraft products to cover redeemed coupons which will be honoured **only** through participating retailers of Kraft products. Customer to pay any sales or similar tax. Coupon void if prohibited, restricted or taxed. For redemption, mail to Kraft Limited, P.O. Box 3000, Saint John, New Brunswick, E2L 4L3. Cash redemption value 1/20¢ **Dear Consumer:** Redeem coupon promptly at Participating Grocer. One "12¢ off" redemption per item purchased.

Offer only valid in Canada on stated Kraft products, expires September 30, 1977

KRAFT

12¢ 12¢

1423923 VC

**15¢ OFF**

on purchase at Participating Grocer of any 1 or 2 lb. jar of CHEEZ WHIZ.

**Mr. Participating Grocer:** For redeeming this coupon from your customer who purchases from you one of the Kraft stated products, Kraft Limited, 8600 Devonshire Road, Mount Royal, Quebec H4P 2K9 will pay you 15¢ plus 5¢ for handling. Redemption on any other basis constitutes fraud. Upon request, you must prove purchase of sufficent stocks of stated Kraft products to cover redeemed coupons which will be honoured **only** through participating retailers of Kraft products. Customer to pay any sales or similar tax. Coupon void if prohibited, restricted or taxed. For redemption, mail to Kraft Limited, P.O. Box 3000, Saint John, New Brunswick, E2L 4L3. Cash redemption value 1/20¢ **Dear Consumer:** Redeem coupon promptly at Participating Grocer. One "15¢ off" redemption per item purchased.

Offer only valid in Canada on stated Kraft products, expires September 30, 1977

KRAFT

15¢ 15¢

1423901 VC

**KRAFT RINGS THE BELL FOR NATIONAL DAIRY MONTH.**

KRAFT

*Registered Trade Marks of Kraft Limited

# Loan-Shark Victims Often Touched for 'Favors'

VANCOUVER (CP) — In the loan-sharking game, a legal loan often leads to a never-ending string of illegal favors on the part of the borrower.

Take the example of a young man working a steady job at an automatic transmission shop who needed money to buy a car.

He received the cash he needed from a loan shark and his problems started when he found he couldn't keep up with the $50-weekly payments.

The shark charged him a $25 fee, then more instalments were missed. The shark replied with threats and then a beating.

After another missed payment, the shark said pay with transmissions and $25 would be taken off the debt for each unit. After 18 weeks and 18 stolen transmissions, the young man was arrested and charged with theft.

"Loan sharks' victims often find they must do favors to get off the hook when they can't pay," Constable Bill Slade of the RCMP commercial crime section said in an interview.

The favor may involve drug trafficking, blackmail, prostitution or even murder, he said, but the loan itself almost always is legal.

Slade and his partner, Cpl. Len Nyland, know of one murder and a stabbing linked to loan sharking and have started chasing the sharks full-time.

Because there are no laws in Canada which set maximum limits on interest rates for large loans, Slade and Nyland must catch sharks violating technical provisions of consumer protection laws before they can lay a charge.

The total volume of loan shark business is hard to evaluate, said Nyland.

"They hang around beer parlors, poolhalls, nightclubs, race tracks, grocery stores and gas stations. It's not just a penny-ante thing, it's a multimillion dollar business."

A shark's victoms can range from a stock promoter needing ready cash to a young man after a car.

Usually, said Slade it's someone who can't get the money through normal channels or needs cash fast.

Interest rates range to as high as 2,000 per cent from the more normal rate of 10 per cent a month. Even the 10-per-cent rate amounts to 120-per-cent annual interest if the victim makes each payment. Missed payments are added to the principle and victims keep paying almost indefinitely.

"Most sharks want interest payments only," said Slade. "They don't want the principle."

Sharks seldom kill or beat those who get a little behind in payments because, police said, a debtor can't raise money from a hospital bed.

A typical operation will involve 10 loans of $2,000 each at an interest rate of 10 per cent a week. If everyone pays on time, that shark will be repaid $2,000 a week and regain his investment in 10 weeks. But his victims are no closer to paying off their debts.

Over a year, the shark will make more than $100,000. Even if he demanded only 10 per cent a month, a shark would take home $24,000 a year tax-free.

Despite the interest rates, the loans are strictly legal. The federal Small Loans Act sets an interest ceiling on loans of less than $1,500, but most loan sharks are concerned with larger amounts.

The only law Slade and Nyland can use in British Columbia is the Consumer Protection Act, which requires a lender to put the cost of a loan in writing. The shark can be charged if he fails to provide a written statement.

## Anti-Mafia Appeal

TAURIANOVA, Italy Reuter) — An appeal to local people to fight the Mafia, issued by the mayors of 40 Calabrian towns and villages, was read Sunday at a public meeting here. During the last few years there have been 500 bomb attacks and 20 kidnappings in the region as well as increased smuggling and protection rackets, the document said.

THE MEATMARKET
PRIME RIB
NEW
NOOTKA COURT
383-4442

AIRCRAFT
"Insurance is our business . . . not a sideline"
HARBORD INSURANCE LTD.

VICTORIA
1220 Broad St.
388-5533

VANCOUVER
626 W. Pender St.
687-8887

EDMONTON
1508
Royal Bank Bldg.
424-0347

CALGARY
2980 Bow Valley
Square Two
269-1966

5-11

Econo-Mart
A CANADIAN COMPANY

Anybody can shop and save!

at ECONO-MART

When it comes to Low Prices Econo-Mart is a Budget-Planner's Paradise!

Your 'Discount Food' Store

You'll like the total better!

OPEN 7 DAYS A WEEK

LOTS OF FREE PARKING

STORE HOURS:
Mon.-Wed. 9 a.m.-6 p.m.
Thurs., Fri. 9 a.m.-9 p.m.
Saturday 9 a.m.-6 p.m.
Sunday 10 a.m.-6 p.m.

STORE LOCATION:
4440 W. SAANICH ROAD
Royal Oak Shopping Centre,
Saanich, B.C.

4-14

Father's Day Values
June 19
Woodward's

A top choice for the sporting life

Men's Sweatshirts

Beachcomber, jogger, cyclist, whatever . . . play the role of your choice in a versatile 100% acrylic sweatshirt for active "sports." Full zip front with drawstring hood. Plain colors. Sizes S.M.L.

SALE PRICE .............. 12⁹⁹

Men's Shirts

Easycare, cool and comfortable, long sleeve sport shirts. Choose from a wide selection of colorful prints in sizes. S.M.L.

SALE PRICE .............. 15⁹⁹

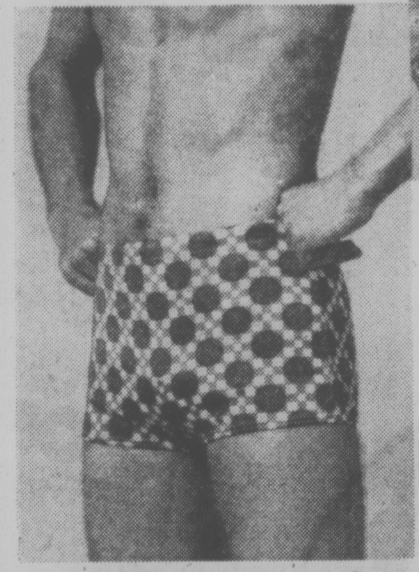

Men's Swim Trunks

For the man who really likes the water make a splash in our new print stretch polyester brief trunks. Draw-string waist, coin pocket. S.M.L.

SALE PRICE .................... 2⁹⁹

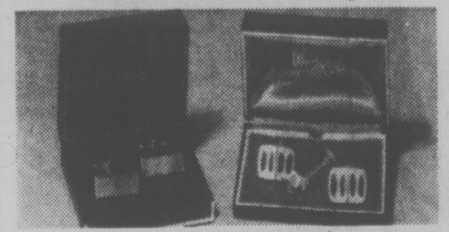

Men's Cufflinks

Tokens of your affection for Dad, the man who knows fashion. Your choice of assorted finishes in plain and fancy, subdued or bold designs.

SALE PRICE .............. 2⁹⁹ & 7⁹⁹

For most honorable Dad . . . the Meiji Robe

Color it sunny in a handsome sculptured pattern. Fashion it soft and absorbent in terrycloth. Great for after a swim or shower. Knee-length judo style with ¾-length sleeve, 2 lower pockets and wrap belt. One size fits all.

SALE PRICE ........................ 25⁹⁹

*Woodward's Men's Shop, Main Floor*

Fashion and Comfort
Two good reasons for
wearing our Father's
Day Specials!
Come see our complete selection
of sandals and slippers.

Men's Mule Slippers at special savings

There's something special about your Dad . . . and something special at Woodward's. Glove-soft comfort in brown or black.

SALE PRICE ................................................ 7⁹⁹

Men's Summer Sandals specially priced

You'll like the looks of these elegant sandals. And you'll like the feel just as much as you like the looks. Their leather uppers are cool and comfortably styled to wear from now through the hottest days of summer. Shown, just one of the styles available now at savings.

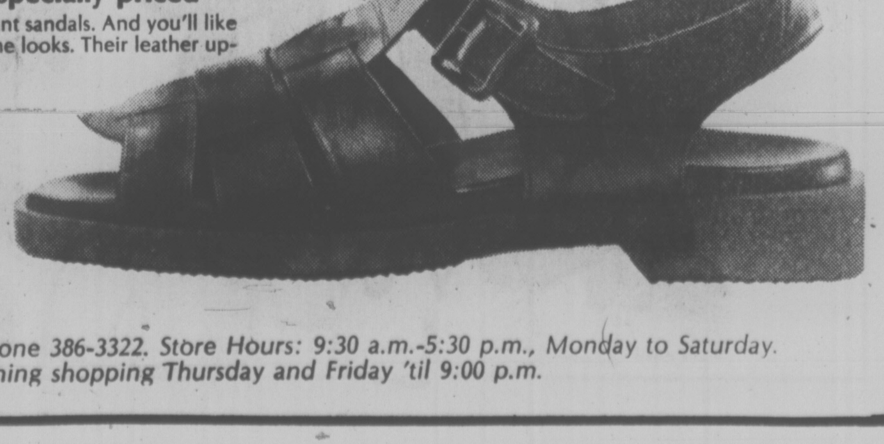

SALE PRICE ........... 15⁹⁹

*Woodward's Men's Shoes, Main Floor*

*Woodward's Mayfair, phone 386-3322. Store Hours: 9:30 a.m.-5:30 p.m., Monday to Saturday.*
*Evening shopping Thursday and Friday 'til 9:00 p.m.*

# KILLER QUAKE HAUNTS CHILDREN A YEAR AFTERWARDS

By PIERO VALSECCHI

GEMONA, Italy (AP) — "I can see the earth breaking open and the mountain collapsing on our houses. Then I wake up and I realize it's not true, that I was dreaming. But it happens often and I am always afraid," says Roberto, a nine-year-old boy who lives in a refugee camp a year after an earthquake destroyed his house and killed his grandparents.

Roberto is one of the many children of Friuli still shocked by the experience of the jolts which nearly destroyed his town and nearby villages, killing 950 persons.

His fears, shared by many adults, are kept alive by continuing earth tremors, which still can be occasionally felt in this mountainous region near the Austrian and Yugoslav frontier.

The May 6, 1976, quake deeply influenced and upset Roberto's life. He has given up school to help out with chores in the prefabricated barracks where he lives with his father, a mason.

His mother, employed in another village, only comes home once a week.

"I read and I write at home, but I no longer go to school. I fear living here but at the same time I can't stand the idea of leaving. I have my friends here and I sometimes like to go to downtown Gemona and visit the place where my house was," he says.

Several teachers in nursery and elementary schools based in barracks here noted that many children have developed aggressive tendencies as a result of the quake.

"It is not a general trend, however," one teacher emphasized. "Others are quiet. For instance, one boy who was buried for hours in his collapsed houses is extremely calm and never shows signs of fear."

Adults express other reactions.

Dino Cum, 42, who fell from a third-floor terrace the night of the quake but landed unhurt in the debris, almost miraculously, says he sometimes feels an oppression at night.

"You feel threatened, in danger. Yet I can't survive away from here," Cum says.

He had moved to Switzerland with his wife and their five-year-old daughter, Rossella, after strong aftershocks which, he says, were psychologically worse than the quake "and shattered my nerves."

"I was really afraid and I decided to quit my land. But after a few months we returned here. Living away was worse than anything else."

The epicentres of the jolts were near Gemona and the Cums often feel tremors, even the light ones.

"Rossella immediately wakes up and calls her mother as soon as she feels a jolt," Cum says.

But Teresa Cucig, 75, of Tarcento said living in a tent for some months, in cold and rainy weather, was worse than any tremor.

She has since moved into a prefabricated hut.

**Father's Day Values**

**June 19**

**Woodward's**

**"Ranger" Roof Rack**
60" cadmium-plated tubular steel bars. Rust resistant, noise free. Fits in rain channel.
SALE PRICE ........ $16^{99}$

**40-Piece Socket Set**
Quality made, unbeatable value. Combination ¼" and ⅜" drives. S.A.E. and metric socket sizes.
SALE PRICE ...... $19^{99}$

**Headlight Replacements**
Bosch quartz-iodine units for 2 or 4 headlamp systems. Gain 4 times more visibility with a pair.
SALE PRICE $39^{99}$ pr.

**"Excaliber" Waxes**
Highest quality wax by Turtle. 18 oz. paste wax with applicator or 21-oz. liquid wax with applicator.
SALE PRICE ..... $5^{44}$ ea.

**"The Tuner" Spark Plugs**
Pep-up performance and improve gas mileage. Resistor type, interference suppressors. By Autolite.
SALE PRICE ....... 99¢ ea.

**Velva-Sheen Duster**
Simple and easy to use dust absorbing mop impregnated with special chemical. For car or furniture.
SALE PRICE ........... $1^{99}$

**Car Wash Brush**
A quick, convenient way to scrub down the car. Soft bristles will not mar paint. Fits on garden hose, 11" handle.
SALE PRICE .......... $5^{99}$

**Seat Covers for all-season comfort**
Orlon-acrylic pile for standard, compact and bucket seats. Tub-washable. In red, blue, gold, black, green or brown.
SALE PRICE $9^{44}$
Truck Covers $11^{44}$

**Black & Decker Car and Cottage Kit**
Lightweight vacuum cleaner makes small clean-up jobs fast and easy. Seal beam lantern generates more than 5300 candle power. Vacuum and lantern snap onto interchangeable energy power pack.
SALE PRICE .................. $35^{99}$

**Cool Cushion**
Padded, "no sweat" open-weave ventilation for cool seating comfort. Approx. size 20"x35".
SALE PRICE .......... $7^{99}$

**English Chamois**
The favourite. 100% cod-oil tanned skin to clean windows or polish and dry the car. Approx. 27"x30" full skin.
SALE PRICE .......... $7^{44}$

**Steering Wheel Cover**
Leather-like perforated cover. Good looks and good grip. Comfortable in any weather.
SALE PRICE .......... $3^{99}$

**Airless Paint Sprayer**
Electric gun sprays, without air. No mist, no fogging. Glossy, mirror-smooth finish. No compressor needed.
SALE PRICE $124^{99}$

**Flat Latex**
Woodward's interior wall paint with velvety flat finish. Easy clean-up.
SALE PRICE
Qt. $2^{99}$ Gal. $9^{99}$

**Matching Finishes**
Semi-gloss latex and semi-gloss alkyd enamel to match our flat latex.
SALE PRICE
Qt. $3^{89}$ Gal. $10^{99}$

**"Trem-Clad"**
Rust paint seals against moisture.
½ Pt. $1^{98}$ Qt. $5^{69}$
12-oz. Spray 2.49

**Paint Thinner**
Cleans brushes and splatters, too. 40-oz. plastic bottle
SALE PRICE ...... 79¢

**Paint Roller**
7½" polynel fabric roller. Easy on-off cap for refills. Threaded Handle takes extension. Ladder-lock tray.
SALE PRICE ....... $3^{99}$

**4" Swan brush**
Flagged nylon paint brush for walls and large areas. By Simms.
SALE PRICE ....... $5^{99}$

**Step Ladder**
6-ft. aluminum step-ladder will not warp or twist. Rubber safety feet.
SALE PRICE .... $17^{99}$

**Oscillating Sprinkler**
Melnor sprinkler with 4 spraying positions. Waters rectangular areas up to 2,200 sq. ft.
SALE PRICE ........................ $4^{99}$

**Nylon Reinforced Hose**
Will not crack or kink. Fully guaranteed. ½" diameter.
SALE PRICE
50 ft. $5^{99}$ 100 ft. $10^{99}$

**18" Lawn Champ Mower**
Sunbeam's heavy-duty 10-amp. motor Vacuum action deck. 5-position height adjusters. Complete with catcher.
SALE PRICE ............... $139^{99}$

**7¼" Circular Saw**
Black and Decker's husky 10-amp motor for fast cutting. Professional model. Combination blade.
SALE PRICE ............... $69^{99}$

**2-Speed Jigsaw**
Low speed for metal and plastic. Hi-speed for wood. Bevel cuts to 45°. By Black and Decker.
SALE PRICE ............... $19^{99}$

**9" Rockwell Motorized saw**
Includes guide rails, solid extension wings and stand.
SALE PRICE
$199^{00}$

**Barn Style Shed**
Organize and protect your tools and garden equipment in this low-profile barn style shed. Features weather-resistant hot-dipped galvanized metal construction. Approx. 10'x7'.
SALE PRICE ........................ $229^{99}$

**Mechanic's Tool box**
Lift-out tray gives full access to interior. Red-enamelled finish. Lockable. 19" long.
SALE PRICE ....................... $6^{99}$

**Bernzomatic Torch Kit**
Metal case contains fuel-cylinder, blow-torch head, pencil burner, soldering tip, flame spreader, sparking lighter.
SALE PRICE .................... $14^{99}$

**16" Pioneer Chain Saw**
Easy-arc starting. Features automatic chain oiling. Sureguard anti-kick chain.
SALE PRICE ............... $194^{99}$

**Water-Pik Shower/Massage**
Gentle spray-like shower and body-soothing massage.
SALE PRICE
Adjustable Wall Mount .......... $19^{99}$
Deluxe Hand-Held Model ....... $31^{99}$

*Woodward's Hardware, Main Floor*

*Woodward's Mayfair, phone 386-3322. Store Hours: 9:30 a.m.-5:30 p.m.*
*Monday to Saturday. Evening shopping Thursday and Friday til 9:00 p.m.*

# Woodward's has it!

*Prices Effective:
June 15th to 18th.
Personal Shopping Only.
We reserve the
right to limit
quantities.*

HOME GROWN
B.C. QUALITY

## *FRESH Chicken on Sale Now!*

What a treat for Father (his day is coming up this Sunday), yourself or the whole family for that matter. Great prices on the portions that you like best too! Come to Woodward's and get it fresh.

| | | | |
|---|---|---|---|
| B.C. GROWN FRESH<br>**Fryer Halves** | | lb. | 95¢ |
| B.C. GROWN FRESH<br>**Fryer Segments** | Breasts, legs, Drumsticks, thighs | lb. | $1^{39}$ |
| B.C. GROWN FRESH<br>**Backs and Necks** | | lb. | 19¢ |
| B.C. GROWN FRESH<br>**Fryer Wings** | | lb. | 89¢ |
| B.C. GROWN FROZEN<br>**Turkey Hindquarters** | | lb. | 65¢ |

*Store Hours:
Monday, Tues., Wed.
and Saturday
9:30 a.m. to 5:30 p.m.
Shop 'til 9:00 p.m.
Thurs. and Fri.*

| B.C. GROWN FRESH | B.C. GROWN FRESH YOUNG | B.C. GROWN FROZEN |
|---|---|---|
| **Whole Fryers** | **Roasting Chickens** | **Young Turkeys** |
| Grade A. | 5 to 7 lbs., utility, | Under 10 lbs., Grade A. |
| lb. 79¢ | lb 89¢ | lb. 89¢ |

## *Recipes & Food Tips*

Your FREE sheet No. 41 is at Woodward's now and features a recipe that makes even our fresh chicken taste better.

### *Meat Values*

| | | | |
|---|---|---|---|
| DEVON SLICED<br>**Side Bacon** | 16-oz. vac. pkg. | each | $1^{59}$ |
| OLYMPIC PURE PORK<br>**Sausage Patties** | | 1-lb. pkg. | $1^{09}$ |
| SCHNEIDER'S SLICED<br>**Lunch Meats** | 7 varieties | 6-oz. vac pkg. | 2 for 89¢ |

### *Frozen Foods*

| | | | |
|---|---|---|---|
| RUPERT FLIP 'N FRY<br>**Sole Fillets** | | 16-oz. ctn. | $1^{97}$ |
| WESTVALE<br>**Green Beans** | French cut | 2-lb. bag | 89¢ |
| DEEP AND DELICIOUS<br>**McCain Cakes** | Vanilla or chocolate | 18 oz. | $1^{19}$ |
| DESSERT TOPPING<br>**Cool Whip** | | 1-litre tub | 95¢ |

## *You get the brand you want at Woodward's*

| | | | |
|---|---|---|---|
| WOODWARD'S AUSTRALIAN<br>**Peaches or Pears** | Halves choice, | 28-fl.-oz. tin | 59¢ |
| PLUMROSE<br>**Pork Picnics** | | 16-oz. tin | $2^{09}$ |
| PEEK FREANS<br>**Biscuits** | assorted flavours, | 14-oz. packet | 89¢ |
| ASSORTED FLAVOURS<br>**Jello Powders** | | 3-oz. packet | 4 for 99¢ |
| MOM'S<br>**Margarine** | ¼'s pack, | 3-pound carton | $1^{47}$ |

## *Quality food at reasonable prices . . . that's True Value*

| | | | |
|---|---|---|---|
| WOODWARD'S<br>**Corn Oil** | Pure, 48-fl. oz. bottle | | $2^{29}$ |
| CHICKEN, ITALIAN, SAVORY OR PORK<br>**Shake 'n Bake** | | 5-oz. packet | 67¢ |
| POWDERED<br>**Tide Detergent** | | 5-lb. ctn. | $2^{59}$ |
| ALCAN ALUMINUM<br>**Foilwrap** | | 18 inch x 25 foot roll | 89¢ |
| RISE 'N SHINE LEMONADE<br>**Crystals** | Regular or pink, | 3-3¼-oz. poly pkg. | 59¢ |
| OLD SOUTH<br>**Grapefruit** | Or orange juice | 6-6¼-fl. oz. pack | 89¢ |
| BICK'S<br>**Dill Pickles** | With or without garlic or polskie ogorki | 32-fl. oz. jar | 89¢ |
| WOODWARD'S WHOLE<br>**Kernel Corn** | Choice, | 12-fl. oz. tin | 2 for 59¢ |

# Value and Choice

## Our Dairy Selection is Terrific!

WOODWARD'S CANADIAN MILD
**Cheddar Cheese** random cuts cryovac, ........ per lb. 1$^{85}$

WOODWARD'S
**Ice Cream** assorted flavours, ........ 2 litre carton 1$^{35}$

| | | |
|---|---|---|
| DAIRYLAND **Sherbet** assorted flavours, | 1-litre carton | 85¢ |
| DAIRYLAND **2% Milk** ........ | 4-litre pack | 2$^{18}$ |
| DAIRYLAND **Fudge Stiksicle** popsicles or revels ........ | 6-pack | 67¢ |
| DAIRYLAND **Whipping Cream** | 500 ml. carton | 99¢ |
| DAIRYLAND **Sour Cream** ........ | 500 ml. tub | 79¢ |
| DAIRYLAND **Yogurt** Swiss style assorted flavours, | 2 cuplets sleeve pack | 2 for 75¢ |
| ANCO **Goats Milk** cheese, ... | 170-gram packet | 1$^{69}$ |
| SWISS KNIGHT PROCESS **Gruyere Cheese** ... | 8-oz. carton | 99¢ |
| SQUEEZE-A-SNACK PROCESS **Kraft Cheese** spread, 3 flavours, ........ | 8-oz. tube | 77¢ |

WOODWARD'S
**Cottage Cheese**
regular or 2%,
1-kg. tub 1$^{35}$

ELBO LOAF OR TILSIT
**Danish Cheese**
random cuts, cryovac
per lb. 1$^{79}$

| | | |
|---|---|---|
| HI'N LO PROCESS **Skim Milk Cheese** | 8-oz. packet | 75¢ |
| KRAFT PROCESS VELVEETA ....... | 2 pound carton | 2$^{99}$ |
| KRAFT PROCESS CANADIAN **Cheese Slices** regular, .. | 1-lb. packet | 1$^{55}$ |
| KRAFT PROCESS **Cheese Whiz** | 16-oz. jar ........ | 1$^{45}$ |
| CAMPIGNON **Camembert** cheese ........ | 4½-oz. | 1$^{05}$ |
| GRUNLAND PROCESS **Cream Cheese** assorted flavours, ........ | 4-oz. packet | 57¢ |
| CHERRY HILL HICKORY **Smoked Cheese** ...... | 8-oz. brick | 1$^{05}$ |
| SCHNEIDER'S **Farmers Cheese** ..... | 12-oz. block | 1$^{29}$ |
| SWISS KNIGHT **Fondue** ........ | 14-oz. tin | 1$^{79}$ |

Look for the Kraft Coupon offer in today's newspaper. Coupons on ten Kraft cheese items to the value of $1.38. Coupons redeemable on Woodward's Food Floor.

## Fresh produce you can count on

IMPORTED GRANDE CANADA No. 1
**Fresh Corn on the cob**
8 for 99¢

IMPORTED GRADE CANADA No. 1
**Fresh Cherries** Bing variety, prepackaged, lb. 99¢

B.C. GROWN GRADE CANADA No. 2
**Head Lettuce** ..... 3 for 69¢

IMPORTED FROM TEXAS
**Green Peppers**
6 for 99¢

## Baked Treats for all Dads

Take the finest ingredients blend it with our master bakers and you've got goodies fit for a king. Get some for dad, he is king this Sunday.

| | | |
|---|---|---|
| WOODWARD'S PRESENTS FATHERS' DAY **Cakes** ........ | each | 2$^{99}$ |
| WOODWARD'S BAKED **Hearthstyle Crusty's** ........ | | 13 for 79¢ |
| **Dad's Cookies** Oatmeal, coconut, chocolate chip, chips in chocolate, oatmeal chocolate chip ........ | 1-pound carton | 85¢ |

## Grocery Features

| | | |
|---|---|---|
| MARGARITA **SARDINES** in Tomato Sauce 4¼ oz. ........ | | 4 for 85¢ |
| WOODWARD'S FAMILY **Tea Bags** ........ | 200's | 3$^{59}$ |

| | | |
|---|---|---|
| OLD DUTCH **Potato Chips** assorted varieties, ... | 225-gram carton | 75¢ |
| NORTHERN GOLD **Granola Cereal** assorted varieties, | 3-pound packet | 2$^{09}$ |
| VARIETY PACK **Kellog's Cereal** ........ | 10¼-oz. carton | 95¢ |
| HUSKY **Dog Food** ........ | 25-oz. tin | 2 for 79¢ |

**Woodward's Food Floors**

SERVING THE WEST

SINCE 1892

# Father's Day Values

June 19

# Woodward's

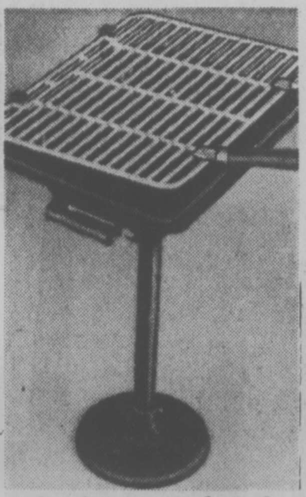

**Hibachi on Pedestal**

Durable cast iron hibachi features large 12"x16" adjustable cooking grid. Great for beach, picnics and camp.

SALE PRICE....... $13^{88}$

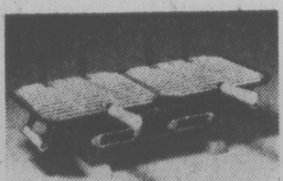

**Double Hibachi**

Easily portable 10"x20" cast iron hibachi. Twin grids, sliding draft control and sturdy side handles.

SALE PRICE.......... $7^{88}$

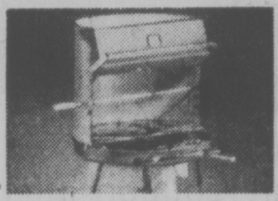

**Deluxe 24" BBQ**

Deluxe model with handy warming oven, large hood, electric spit and motor plus lower storage tray.

SALE PRICE....... $49^{88}$

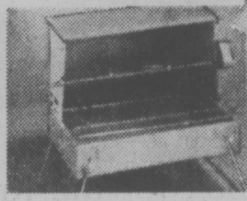

**Portable Barbecue**

Folds up flat like a suitcase, travels anywhere. Battery operated motor and spit. Rectangular 24" grill.

SALE PRICE....... $29^{88}$

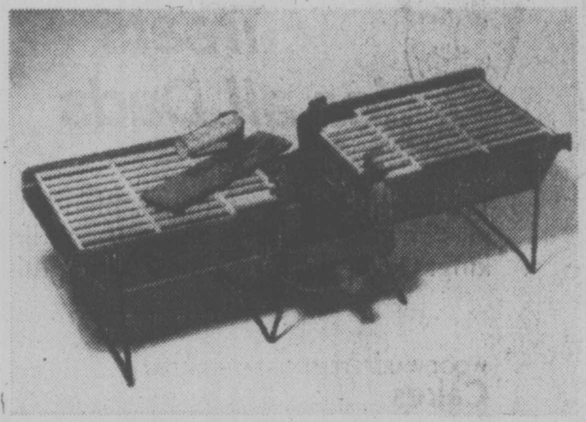

**Folding Hibachi**

Cast iron hibachi features 170 sq. in. cooking grid, removable ash pan, 3-position grid adjustment. Metal legs.

SALE PRICE.............................. $16^{88}$

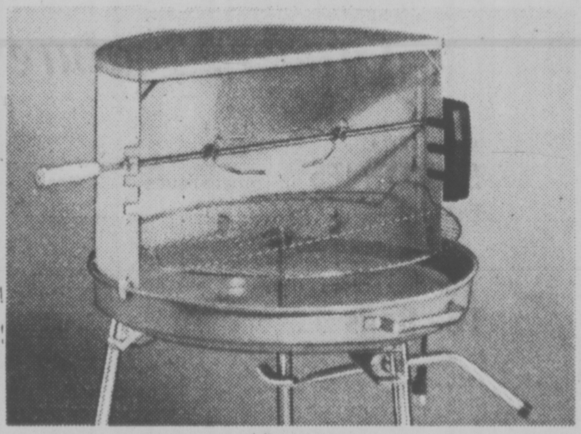

**24" Beehive Barbecue**

Popular model for family cookouts and patio parties. Features include a large hood for draft protection. Adjustable cooking grill and motorized rotisserie for sizzling hams, roasts, turkeys and chicken. Sturdy tubular legs with wheels for mobility. Special savings now for Father's Day.

SALE PRICE.............................. $34^{88}$

**"Mr. Cheff" Propane Barbecue**

You get great cooking features and portability with our "Mr. Cheff." You can cook a big turkey, a large roast or a whole ham, because of the extra high hood and deep fire pit. Cooking surface 268 sq. inches on main grill, plus 83 sq. inches on the all purpose rack. Includes 20-pound tank, hose and regulator.

SALE PRICE.............................. $277^{00}$

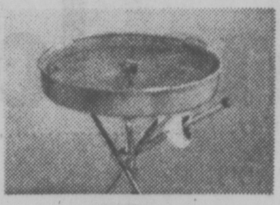

**18" Grill BBQ**

Features enamel-on-steel firebowl for long usage, chrome plated grill and tripod detachable legs.

SALE PRICE....... $12^{88}$

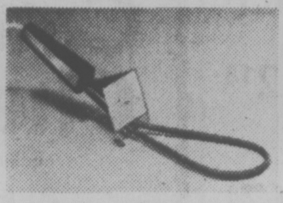

**Electric Lighter**

No more fuss and bother. Works clean and fast to get coals hot. Grounded cord.

SALE PRICE ... $3^{99}$

**Patio Light Set**

Set includes weatherproof wiring, sockets and bulbs. 6 plastic shades in mixed colors.

SALE PRICE ... $6^{88}$

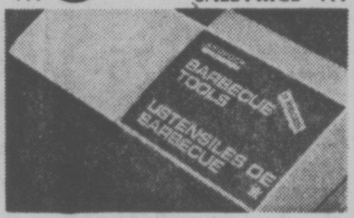

**5-Pc. Set** Turner, tong, fork, basting brush, 12" skewer.

SALE PRICE............................................. $6^{33}$

NOT SHOWN

**12" Shish-Kebab Skewers** Set of 4, chrome-plated.

SALE PRICE............................................. $1^{59}$

**Heat Lovers BBQ Mitts**

SALE PRICE........................... $1^{88}$

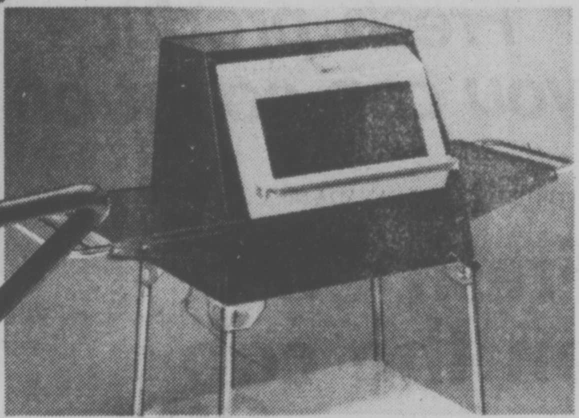

**Deluxe Smoker Wagon**

For those who love that true 'smoke' flavour here's an opportunity to buy this deluxe model at savings. Features include large bottom storage shelf and 2 handy side trays. Enclosed see-through hood converts to a smoker. Adjustable firebox and motorized rotisserie.

SALE PRICE......................... $74^{88}$

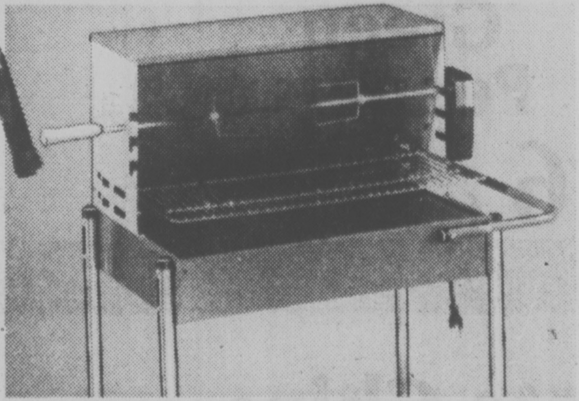

**Economy Wagon Barbecue**

Economically priced but durably constructed to provide years of outdoor cooking pleasure. Features include large 3-position cooking grill, bottom storage tray and motorized rotisserie.

SALE PRICE......................... $36^{88}$

*Woodward's Barbecue Shops, Main Floor*

*Woodward's Mayfair, phone 386-3322. Store Hours: 9:30 a.m.-5:30 p.m. Monday to Saturday. Evening shopping Thursday and Friday 'til 9:00 p:m.*

**Use your credit and charge your choice at Woodward's.**

Memorable dessert is upside down pear gingerbread

# Pear Gingerbread Has Class

## Mary Moore

**By MARY MOORE**

As you may know this spring there is a surplus of canned pears on the grocers' shelves. In an attempt to help reduce it I found the best gingerbread recipe I ever made or tasted.

Today's recipe is for Upside Down Pear Gingerbread and is a high class dessert. When the pear promotion is over make the Gingerbread again soon for just a treat.

**UPSIDE DOWN PEAR GINGERBREAD**

**Pear Base**

¼ c. butter (or margarine)
¼ c. brown sugar
½ tsp. cinnamon
one 14-oz. can pears, drained and thinly sliced.

**Gingerbread**

¾ c. milk
1 tbsp. vinegar
1-3 c. shortening
½ c. sugar
1 egg
¾ c. molasses
2 c. sifted cake-and-pastry flour
2 tsp. baking powder
¼ tsp. baking soda
½ tsp. salt.

First prepare the Base: In an 8x8" pan gently melt the butter over low heat, then add the brown sugar and cinnamon and mix to blend. Arrange pear slices in three even rows in this syrup. KEEP WARM over turned-off element.

To make Gingerbread Batter add the vinegar to the milk in a measuring cup to sour it. Into beater bowl measure shortening and sugar and beat until creamy, then beat in egg and molasses for 2 or 3 minutes, scraping down sides to blend.

Sift together the sifted flour, baking powder, baking soda and salt. Add, alternately in thirds, the dry ingredients and by now soured milk and beat on "low" to blend.

Pour evenly over WARM fruit prepared in pan.

Bake at 350 deg. Fahr. 40 minutes. Loosen sides with knife and invert large fancy plate on top and turn over and out.

You will be proud of this so clip it now for future satisfaction.

## Marmalade Beets

3 tbsp. orange marmalade
1½ tsp. lemon juice
1 tbsp. butter
salt and pepper (to taste)
dash ginger (optional)
1 can (14 oz.) sliced beets, well draimed.

In saucepan, combine marmalade, lemon juice and butter. Season with salt and pepper. Add a dash of ginger, if desired. Heat. Stir until marmalade melts. Add beets; cover, simmer for about 5 minutes, stirring occasionally until beets are piping hot. Makes 4 servings.

# Eat More . . . Stay Slim

CHICAGO (Reuter) — Dieters may be able to eat all they want and still remain slim with the help of a drug being tested at the University of Illinois Medical Centre.

The drug coats the walls of the stomach and intestines, preventing absorption of food as it passes through the body.

Three university researchers reported the results of testing the drug, perflourooctyl bromide, on rats.

An untreated group averaged an eight-per-cent weight gain, while a treated group gained no weight at all, the scientists reported. No side effects were noted.

Advertisement

**Curly hair without a permanent!**

Even if your hair is straight and really hard to curl, now you can thrill to such soft, lovely, natural looking curls and waves everyone will think you were born with naturally waved hair. All you do is shampoo. Apply Perform with easy pump spray. Comb it in. Set your hair. Let it dry. Then watch your hair fall into thick, soft curls that last and last! What freedom—you can muss your hair, sleep on it, let it blow in the wind. Just comb, and those lovely curls fall back in place! At leading drug, department stores and health and beauty counters. Satisfaction guaranteed or money back from Perform. For a trial supply, send 25¢ with your name and address to Perform, Dept. PW-53, Acton, Ontario.

**The go-with-everything sandal from Clarks . . . $26**

This year the sandal goes everywhere. Especially when it's Clarks Playtrek® the hand crafted airy leather sandal with natural plantation crepe soles. The soft leather straps are fully adjustable for a custom fit. And the molded arch gives you maximum walking comfort. Invest in a pair and collect the greatest return in the world . . . foot comfort all year long.

Sizes 5 to 10 (choose ½ size smaller than your normal shoe size). Straps adjustable to fit your width. Navy or rawhide calf.

Clarks
Clarks

Munday's

1203 Douglas Street 383-2211

6-15

# YOGURT BUMPS POP, CHIPS

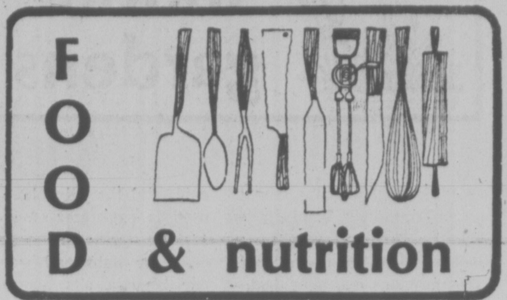

TORONTO (CP) — Lunch trays with yogurt, cole slaw and fruit are taking the place of soda pop, potato chips and cake at W. A. Porter Collegiate Institute in suburban Scarborough.

"In the past three months our turnabout in sales has been unbelievable," said school caterer James Taylor.

The students' buying patterns began changing 12 weeks ago when teacher Catherine Seiden began weekly discussions on different nutrition topics.

Mrs. Seiden started researching this project when the staff members voted unanimously to do something about the students' lunchtime eating habits since many were feeling sleepy in the afternoon.

She began by asking the students to keep a four-day diet diary.

"By the fourth day there were improvements," she said. "Having to list everything they ate made them acutely aware of nutritional gaps—like missing breakfast and lunch."

Then Mrs. Seiden co-ordinated the lessons with cafeteria menus. During milk week, three versions of grilled cheese sandwiches were offered.

Each student came with extras to make up the five major food groups. Specials were offered in the cafeteria on yogurt.

Also reduced rates were offered on complete balanced lunches and cole slaw at 10 cents a plate.

"The students were particularly enthusiastic about the class where they learned that their favorite foods—submarines, pizzas, Chinese food asd hamburgers could be dressed up to contain the five food groups," said Mrs. Seiden. "And proof of their interest came in the eating."

Caterer Taylor's sales figures have plummeted by half for cake and pop, and a quarter for potato chips—since the project was launched.

ego interiors
SAVE ON SALE
2-23

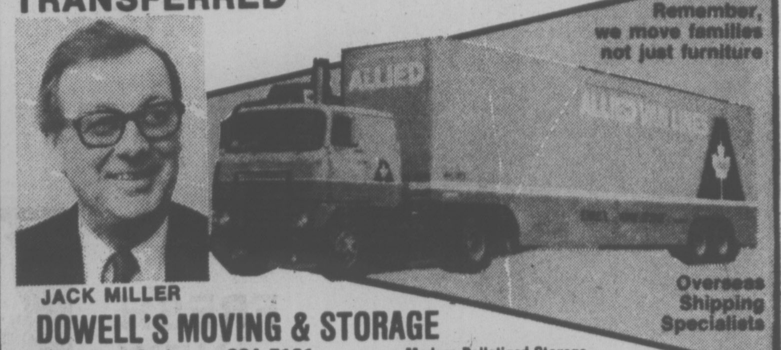

TRANSFERRED

Remember, we move families not just furniture

JACK MILLER
DOWELL'S MOVING & STORAGE
630 Esquimalt Road 384-7191 Modern Palletized Storage

Overseas Shipping Specialists

6-15

The Creative Strawberry.

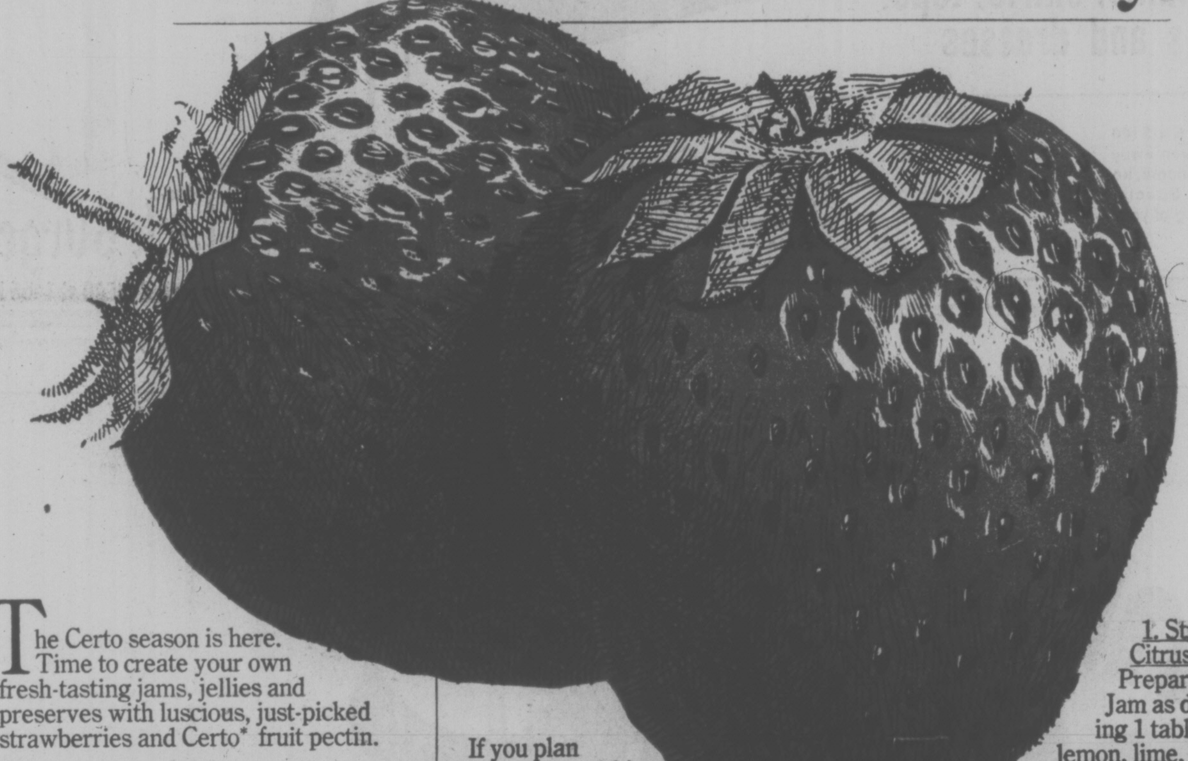

The Certo season is here. Time to create your own fresh-tasting jams, jellies and preserves with luscious, just-picked strawberries and Certo* fruit pectin.

ANOTHER WAY TO SAY "I LOVE YOU" TO YOUR FAMILY.

Just watch those faces light up when your family tastes the fresh-picked flavour of jams, jellies and preserves you've made yourself.
Nothing tastes so good. Or so special.

EASY STRAWBERRY JAM MADE WITH CERTO LIQUID FRUIT PECTIN.

Makes about 5 medium glasses.
1¾ cups prepared fruit (about 1 qt fully ripe berries)
4 cups sugar
2 tablespoons lemon juice
½ bottle Certo liquid fruit pectin.

First prepare the fruit—Thoroughly crush, one layer at a time, about 1 quart strawberries. Measure 1¾ cups into a large bowl.
Then make the jam—Thoroughly mix sugar into fruit. Let stand 10 minutes. Mix lemon juice with Certo in a small bowl then stir into fruit. Continue stirring about 3 minutes. Ladle quickly into sterilized glasses and cover at once with tight lids.
Let jam stand at room temperature until set (this may take up to 24 hours); then store in freezer.

If you plan to use jam within 3 weeks, it can be stored in refrigerator.

EASY STRAWBERRY JAM MADE WITH CERTO CRYSTALS.

Prepare fruit as previously described, using a total of 2 cups mashed berries. Mix fruit and sugar. Let stand 10 minutes. Then prepare the pectin—combine ¾ cup water and 1 box Certo crystals in a saucepan. (No lemon juice is used in this method.) Bring to a boil; boil 1 minute, stirring constantly to dissolve. Add to fruit mixture as above. Makes about 6 medium glasses.

3 CREATIVE ADDITIONS.

Using one of the recipes above, have fun creating your own specialty-of-the-house jams with these variations:

1. Strawberry-Citrus Rind Jam—Prepare Strawberry Jam as directed, adding 1 tablespoon grated lemon, lime, or orange rind to strawberries and sugar.
2. Taste-of-Honey Strawberry Jam—Prepare Strawberry Jam as directed, reducing sugar to 3 cups and adding 1 cup honey with the sugar.
3. Sherried Strawberry Jam—Prepare Strawberry Jam as directed adding ¼ cup sherry to strawberries and sugar.

USE THE SHORT-BOIL OR FREEZER METHOD.

They both give you fresh-picked fruit flavour. So you choose.
Either way, you'll make luscious jams, jellies and preserves every time.

ENJOY THAT JUST-PICKED FRESH FRUIT FLAVOUR YEAR 'ROUND.

Why stop here? You've just begun!
For many, many more recipes that tell you how to turn the fruits (and vegetables) of every season into mouthwatering delicacies, take a peek underneath the label of a bottle or into a box of Certo or write to General Foods Kitchens, P.O. Box 4019, Terminal "A", Toronto, Ontario and we'll send you our booklet "Jam & Jelly Making: A Pleasurable Art".

CERTO
CERTO
CERTO

GF GENERAL FOODS

*Registered trademark of General Foods Limited.

Be Creative.

## indoor gardens

By LYNN and JOEL RAPP

DEAR LYNN and JOEL: We were amazed to read that you consider the iron cross begonia difficult to grow. Ours is healthy and growing strong, more beautiful than the day we bought it. About once every two weeks our iron cross gets a thorough watering and no more water until the top half-inch of the soil is dry. Remember, this begonia does not like to be kept dampish. During the interval between waterings, our begonia in its plastic pot sits on a one-inch bed of wet, coarse gravel inside a second larger container which is slightly deeper and three inches wider than the pot. This provides excellent drainage and humidity. We never mist it. The soil is slightly acid, and the only plant food used is egg-water (made by soaking eggshells).

As for light and warmth, our begonia sits about five feet from a large west window, protected from direct sun by a light-filtering curtain. Temperatures during the night drop to 60 degrees and rise to 75 degrees during the day. It is important to recognize that older leaves do turn brown around the edges. This is a normal developmental decline of the individual leaf and doesn't mean the entire plant needs water or is dying. If a younger leaf begins to wilt or sag, check soil wetness immediately.

This begonia is a magnificent plant and we have found our efforts fully rewarding. — K.P.M.

# Fructose No 'Safe' Substitute

## eating right

By RUTH FREMES and ZAK SABRY

Now that saccharin is partially banned, there is an urgency to find other super sweeteners. One such product that is making its way into many of our foods and we'll probably get more of, is "fructose." It is natural sugar that's present in many fruits and in honey. It is also found in bull and human semen. It forms part of the ordinary table sugar, except that it is almost twice as sweet as table sugar. A manufacturer can use half the amount for equal sweetness but with a reduced number of calories. Not much to brag about after saccharin which was 300 times as sweet as sugar with no calories, but fructose is a natural sweetener.

But be forewarned: just because it is natural does not mean it is safe in any amount. In a recently published article in the Journal of Nutrition, the official publication of the American Institute of Nutrition, researchers from Japan reported that rats which ate a high fructose diet had a greater capacity to form more fat in their bodies. They observed that effect in earlier experiments when they fed the rats high sucrose diets. Now, they seem to show that it is the fructose part of the sucrose that increases the capacity of the body to form more fat. Years ago, British researchers were able to show that the fructose in the diets of research volunteers went into making fat. These results suggest that we should be careful not to consume any of these sugars in amounts that the body cannot burn off safely. We are not suggesting that you stop eating sugar, but we are pointing out that it is not safe to add fructose or sucrose indiscriminately to all kinds of foods.

Fructose is a natural component of many fruits. But, it is naturally in small amounts in our foods. We can handle a small amount in our bodies by changing it into the preferred form of sugar, and that is glucose. But, it is unnatural to add fructose to all kinds of foods and to increase our consumption to a point that forces our bodies into making more fat and more cholesterol.

Let it be said now that we should be careful in our search for a substitute for saccharin — and fructose isn't going to be the answer.

On the same subject, Mrs. P. W. from Waterloo, Ont. wrote to say: "You took a hard-line approach on saccharin, maintaining that the possible health hazards of saccharin are much more important than the human weakness that causes people to give in to desires for things like diet pop. But then you recommend black coffee among the possible substitutes! We all know that coffee is bad for our health and our budget, yet we keep drinking it."

Correct However, it is fair to point out that coffee has not been shown to cause cancer, and in reasonable amount, many people tolerate coffee. You raised a good point, nonetheless.

**Dr. Z. I. Sabry is a professor of nutrition at the University of Guelph. Ruth Fremes is a home economist and a reporter on consumer issues on CTV's program W5.**

Thursday
Friday
Saturday

Sale

FRESH NEW MARKDOWNS

AT Miss Frith FASHIONS

and

AT Miss Frith JUNIOR

1/4 1/3 and 1/2 OFF

Co-ordinates, pants, skirts, tops, blouses, gowns and dresses

Enter our summer draw. Six $100 Gift Certificates to be given away July 30th. Just enter your name, no purchase necessary. Special Birthday Draw—a handbag of your choice.

MAY 31st WINNERS OF $100 GIFT CERTIFICATES

Jill Storkey—Victoria
Doris Richardson Manning—Victoria
Susan Allan—Lantzville
Valerie Morey—Victoria
Yvonne Fisher—Victoria
Kay Nimbley—Victoria

6-15

fine furniture • paintings • prints
THE ISLAND GALLERY
2188 Oak Bay Avenue Tues - Sat.

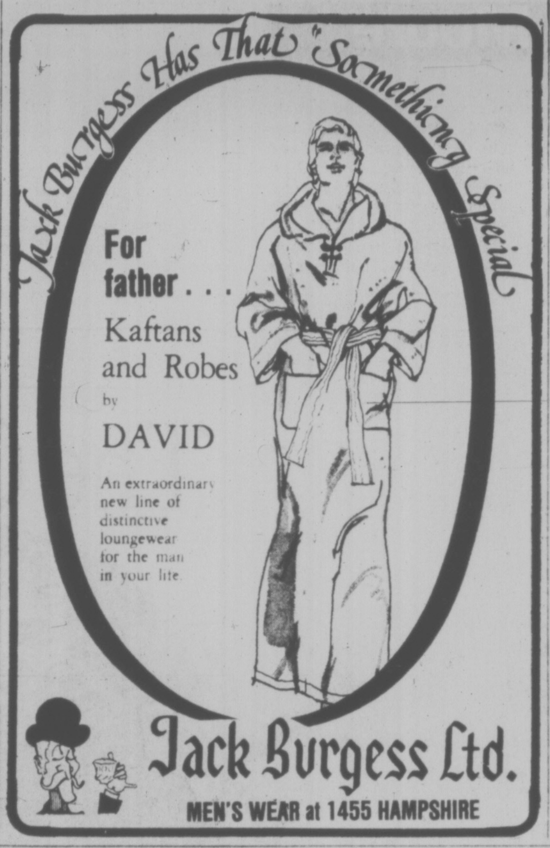

Jack Burgess Has That "Something Special"

For father . . .
Kaftans and Robes
by
DAVID

An extraordinary new line of distinctive loungewear for the man in your life

Jack Burgess Ltd.
MEN'S WEAR at 1455 HAMPSHIRE

## Free for the Asking

By HARRIET HART

Tanning is one of your skin's ways of protecting you from a painful sunburn. If your complexion is dark, you will tan fast and usually not burn. If you are fair-skinned, you will tan more slowly and may get a burn. And if you are a red-head, you tend to burn easily and will get freckles instead of an even tan.

This is some of the information gleaned from the 16-page pamphlet "The Sun and Your Skin." The pamphlet discusses the various factors that influence tanning. For instance, in areas close to the equator, the sun's rays are more potent than in northern regions. Also, you will tan slower on a city rooftop than you would in a pollution-free desert or on a mountain top.

The hour of the day when you expose yourself to the sun also matters. The strongest sunlight is between 10 a.m. and 3 p.m., with the peak intensity at noon, when the sun is directly overhead.

The pamphlet discusses different suntan preparations and what they can do for you. Some simply moisturize your skin and minimize dryness during the tanning process, while others provide some protection against burning because they prevent sunlight from penetrating. There are artificial tanning agents which are used mainly for cosmetic purposes. Some of these color the skin to make the wearer look tanned while he is acquiring his actual tan.

You will learn how to select suntan products and what to do if you do get a burn. A mild sunburn will usually fade or peel in a few days. More serious conditions may have to be treated by a doctor.

Send your request to: Educational Services, Health Protection Branch, Health and Welfare Canada, Ottawa, Ont. K1A 1B7.

Please indicate your postal code and allow at least 2-3 weeks for delivery.

## Houseplants Given Care

BARTLESVILLE, Okla. (AP) — Three-fourths of all houseplants owners "enjoy caring for them," while the remaining one-quarter did not, a survey conducted by Phillips Products showed.

summer sale

Summer fashions throughout the store have just been reduced! It's the annual sale event you've come to expect from us!

Hurry, while selection is at its best!

T-SHIRTS sale-sale-sale 4.99 6.99 8.99

SHIRTS and BLOUSES casual and dressy styles sale-sale-sale 9.99

SWIM SUITS sale-sale-sale 15.99

PANTS SKIRTS and GAUCHOS sale-sale-sale 15.99

SUMMER DRESSES sale-sale-sale 16.99 24.99

DYLEX

Fairweather
...where value is always in fashion

Brentwood Mall, Capilano Mall, Champlain Mall, 600 Granville Mall, Guildford Town Centre, Oakridge Shopping Centre, Richmond Centre, Royal Centre, Pacific Centre, Surrey Place Shopping Centre, Victoria Harbour Square
USE YOUR FASHION COUNCIL CHARGE CARD, CHARGEX, MASTER CHARGE OR AMERICAN EXPRESS.

# For Taste and Nutrition, Keep Vegetables Crunchy

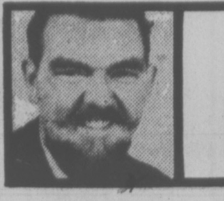

**tiny bennett**

The major area where most cooks fail is in the cooking of vegetables. This is a neglected art which is terrible since they contain minerals and vitamins essential to good health.

Not only home cooks ruin vegetables, it is often the only part of a restaurant meal that can be criticized. Yet we get so used to soggy and overcooked vegetables that we tend to be less critical of substandard servings.

In this important field of cooking, the folks of the East have us beaten hands down. Being fully aware of the values of this range of food, and with fuel expensive and hard to get, the Chinese, Japanese, Burmese and so on, cut vegetables carefully, give them minimal cooking and serve them crisp and succulent in lovely color patterns that rejoice the eye. There are few more satisfying dishes than a bowl of stir-fried Chinese vegetables with crunchy appeal and with all the vitamins and minerals intact.

So it is obvious that most Western cooks use far too much heat for far too long in preparing vegetables — and then most of the time the nutrient is thrown away with the water.

My mother was a whiz at cooking vegetables and was horrified at the very thought of throwing away water in which greens had been cooked. She either poured the water into the stockpot, or used it as the liquid added to the gravy from the meat. And so from an early age I learned how to cook these items that form a must in every day diet.

The real secret is simple and easy to follow. The very minimum of water must be used in the shortest possible cooking time.

Cabbage is one fine green vegetable that is universally ruined and when it is served watery and soggy, I don't blame people for giving it the thumbs down. Yet most of the year cabbage is a good buy in every way.

Last weekend, I took my family hiking, leaving a big pot of rich soup on low heat, with a home-made steak and kidney pie in the oven set to be ready on our return. When we got home, I decided we really needed another green vegetable so I cored and quartered a cabbage, then popped the wedges into the soup pot set at a low simmer. I then lifted out the intact quarters of cabbage and they were luscious and crisp, and whatever vitamins and minerals had leached away were in the soup. So we lost no food values at all and the cabbage was glorious.

My normal system for cooking all green vegetables calls for barely a quarter inch of water in the pot. This is brought to the rolling boil, the vegetable put in and a tight fitting lid clamped on to prevent flavor and food values from wafting out in the steam. Cabbage is always in wedges and after a minute or two I lightly season with ground salt and pepper and cover again. After 10 minutes, I drain all the water off into my stockpot, lower the heat, add a big dab of butter and a sprinkle of celery seeds. The lid is replaced and the pot shaken from time to time.

Green beans and peas respond beautifully to similar treatment but with varied herbs. I add mint to peas with the salt and white pepper and after two minutes drain, add a teaspoon of sugar, a little butter and keep shaking to glaze them and to allow them to finish cooking in their own water content. To green beans, I add salt and pepper, a dash of oregano and a smidgin of parsley.

Spinach calls for a different system. After carefully washing and picking out withered leaves, I drain it in a colander and then, using no water at all, dump it in the pot, fix the lid tight and cook gently over a medium heat that uses the high water content of this fine vegetable as cooking liquid.

This dish is again seasoned lightly and a knob of butter added.

A superb way to cook spinach is with broiled fish. Here I butter the broiler pan, pile in washed spinach, cover with the fish and drizzle a mix of butter and white wine over all. The dish is cooked in the top of the oven at 475 for 10 minutes, turning the fish once and drizzling more wine-butter and then finished off under the broiler for two to three minutes each side, depending on the thickness of the fish. Try that on your jaded taste buds and on people who say they don't like spinach.

My favorite Western way of cooking cauliflower is to get the buds all equal in size and steam in a collander over boiling water or stock with a lid clamped down to keep in the flavor. When it is still crispy, it can be put in a broiler dish pre-buttered, dotted with butter, sprinkled with grated cheese and browned under the broiler.

For an Eastern style cauliflower dish, get the buds all the same size so they cook evenly, pour a little light oil in a skillet and stir-fry, keeping them on the move all the time. Sprinkle with a little MSG, salt and white pepper, add a cup of clear chicken stock and cook covered for no more than three minutes and thicken the sauce with cornstarch.

Carrots are one of our oldest cultivated vegetables and extremely rich in valuable vitamins and minerals. They are delicious raw and can be magnificent when cooked with care. I cover with water boiling from the kettle to blanch and when the water returns to the boil, I drain and put them back in the pot with just enough chicken stock to cover the bottom. Seasoned with salt, pepper and dill seeds, plus that knob of butter, they should be shaken up regularly and cooked until fork tender but with crunchy innards.

All vegetable cookery should be organized in this way with a minimum of liquid and cooking time. Avoid paring when possible but scrub with a hard nylon brush — I keep a nail brush exclusively for this purpose. And don't throw away food values down the sink — it is as sensible as throwing away baby with the bath water.

We should all take more care in the cooking of vegetables, because they are among the most healthful foods that we eat. DOWN WITH THE SOGGIES AND UP WITH THE CRUNCHIES.

---

## Common ¢ents

By KATE MacQUEEN

If the new car you bought two years ago has a time and mileage warranty, don't forget about the mileage, as many people do. A friend did, remembering only that her warranty ran out in July. When she belatedly remembered about the mileage, she was 99 miles beyond the 24,000 limit ... and had to pay for the list of minor repairs that would've been covered by the warranty.

A visually handicapped person may not know that some major appliance manufacturers offer free braille knobs for ranges, washers and dryers. A dealer who sells the brand owned by the blind person should know where to get these knobs. Or you could write to the manufacturer's consumer affairs department and send along the model numbers of the appliances and the model years.

★ ★ ★

There are times when a dressy ring slips a bit snugly onto your finger, but the special occasion may be worth the effort. Getting the ring off hours later may be an even greater struggle. But don't reach for a metal file. Hold an ice cube against the ring and finger. Your swollen finger will shrink enough for the ring to be inched upward and off.

BONUS DAYS
THERE'S MORE FOR YOU DOWNTOWN

SPECIAL TABLE
of
IN STORE
BONUS DAYS
SAVINGS

- *Tea Towels*
- *Oven Mitts*
- *Tea Cloths And More*

Candlelight Linens

6-15 722 View St. 382-3621

Saba's

Downtown BONUS DAY

1130 Douglas
384-0561

BONUS DAYS
THURSDAY, FRIDAY, SATURDAY

• FASHION FLOOR •

**LIGHTWEIGHT TRAVEL COATS**
Showerproof, 100% imported Italian Latoni fabrics. Soft muted colourings and styles smartly tailored — one with a hood. Sizes 8-18. Reg. 135.00.
BONUS DAYS $59^{00}$

**T-SHIRT DRESSES**
Newest stylings in one and 2-piece polyester and cotton. Washable. Colours of white with navy or red. Sizes 6-14. Reg. 60.00
BONUS DAYS .......... $39^{00}$

**BLOUSES**
By Susan Van Heusan
Crisp, fresh summer blouses of cotton and polyester, long and short sleeves. Good selection of colours and sizes 8-18. Reg. 15.00 and 20.00.
BONUS DAYS $8^{00}$ and $10^{00}$

**SLIPPERS**
Cosy orlon pile slipper, washable. Mostly small sizes.
BONUS DAYS .............. $2^{49}$

**FULL LENGTH GOWN**
Floral triacetate knits, cool for summer patio or sleepwear. Easy care. S. M. L. Reg. 17.00 to 19.00.
BONUS DAYS $8^{49}$ and $9^{49}$

• FASHION FABRICS •
Assorted Fabrics Now ½ Price!
This weekend we are cleaning house and Saba's Fabric Department is offering you an assortment of discontinued, broken lines and short ends, all from regular stock—knits, wool blends, cottons, satins—just to mention a few. Shop early for best selection.

**36" to 54" CLEARANCE BY THE YARD**
A special group reduced for Bonus Days, cotton, single knits, krinkle cottons and acrylic knits.
BONUS DAYS, yard ................................. 99¢

**45" SEERSUCKER**
An excellent selection for summer sewing. A great price. ............... $2^{99}$ yd.

**44" PRINTED TERRY TOWELLING**
Offered for Bonus Days at only ............. $1^{99}$ yd.

SHOP ALL THREE FLOORS
6-15 FOR MANY, MANY OTHER BONUS SPECIALS

The ideal Father's Day gift may be a luxurious pure cotton French corduroy sport jacket

$140
*Fine Tailoring*
*Superb Wear*
*Soft and Comfortable*
*3 Beautiful Colors*
*Matching Trousers Available*

*A gift from British Importers means something special*

British Importers

6-15 386-1496 Corner of Fort and Government

VITEWAY BAKERY

BUY 3 LOAVES
get one extra
no additional cost!
Downtown BONUS DAY
Thurs., Fri., Sat.

VITEWAY BAKERY
And Organic Food Centre Ltd.
Downtown 1107 GOVERNMENT STREET
"Home of Squirrelly Bread" 6-15
Organic Foods

charge it chargex or mastercharge

HARD TO FIND CLASSICS

*hard-to-find they are . . . and we have them in widths from AAAA's and sizes to 11*

"Double Agent"
by Charles Patou
black kid
navy kid
45.00

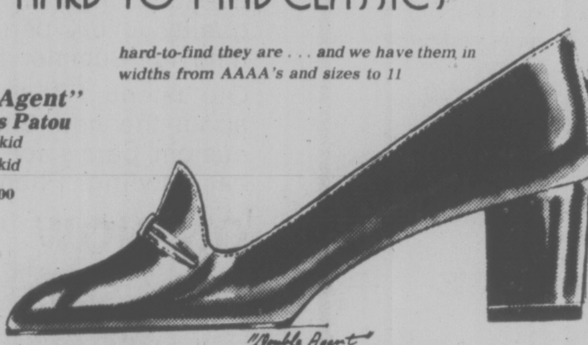

Ingledew's
for the great names in fashion
6-15 749 YATES STREET

TWO GREAT BIRKS WATCHES
HALF PRICE!

10 24
10 24
BIRKS

Each with the Birks Name and a Birks Guarantee.

If you're looking for a high quality Birks Quartz Digital at a really low price, then one of these is for you. No plastic cases or rough finishing here. Just solid construction, excellent design and top performance.

That's why they carry the Birks name. And a 1-year Birks guarantee, (batteries excluded).

LEFT. The classic round shape. With a polished, solid stainless steel case and a genuine calfskin strap. Shows hours, minutes and seconds.

Reg. $44.95 NOW $22.47
(same model, with yellow case, reg. $49.95 NOW $24.97.)

RIGHT. A substantial watch with a solid stainless steel case, a high-style tapered stainless steel adjustable bracelet and a convenient fold-over clasp. Shows hours, minutes and seconds.

Reg. $49.95 NOW $24.97
(same model, with yellow case and bracelet, reg. $59.95 NOW $29.97.)

UNTIL JUNE 18TH

CHARGEX BIRKS JEWELLERS master charge

706 Yates Street 6-7 Hillside Shopping Centre

## 60-MINUTE GOURMET

# Pizzaiola Sauce: Touch of Naples

By PIERRE FRANEY

NEW YORK — Some of the best and most quickly made dishes of the Italian kitchen, particularly those kitchens that specialize in cooking in the style of Naples are those with piazziola. These sauces have a tomato base, which has been reduced considerably, and olive oil and a touch of garlic. Plus one indispensable ingredient, oregano. Beef quickly cooked — grilled panfried — adapts itself well to a pizzaiola, sauce, but I prefer pork chops.

Now an agreeable accompaniment for pork chops pizzaiola would be a simple dish of buttered noodles, but the refrigerator that day also yielded a spare eggplant. There was time to cook this, too, and yet remain well within the scope of an hour in the kitchen, so another simple but appetizing recipe happened — slices of eggplant brushed with a blend of butter and parmesan cheese, salt and pepper, and baked until tender. This dish goes well with the tomato sauce in which the pork chops are served and remains within the scope of Neapolitan cookery.

The total cooking time for the pork chops is approximately 15 minutes, which offers ample time to prepare both the noodles and, if desired, the eggplant.

### PORK CHOPS PIAZZIOLA

2 cups imported canned tomatoes
Salt and freshly ground pepper to taste
4 loin pork chops, about half a pound each
2 tablespoons olive oil
2 teaspoons chopped garlic
1½ cups thinly sliced fresh mushrooms
1½ cups green pepper cut into one-inch pieces
½ cup dry white wine
1 teaspoon oregano

1. Put the tomatoes in a saucepan and bring to the boil. Cook, stirring occasionally, until reduced to about one and one-half cups. Add salt and pepper to taste.

2. Sprinkle the chops with salt and pepper.

3. Heat the oil in a skillet and brown the chops on all sides, about five minutes to a side. Add the garlic, mushrooms and green peppers. Cover closely and cook about five minutes. Add the wine, tomatoes and oregano and salt and pepper to taste.

4. Cover closely and cook about 35 to 40 minutes. Serve with buttered noodles sprinkled with parmesan cheese.

Yield: 4 servings.

### BAKED EGGLANT PARMIGIANA

1 one and one-half to two-pound eggplant
4 to 5 tablespoons butter at room temperature
3 tablespoons grated Parmesan cheese
Salt anl freshly ground pepper to taste
Chopped parsley for garnish

1. Preheat the oven to 400 degrees.

2. Peel the eggplant and trim off the ends. Cut the eggplant into six to eight slices, each about half an inch thick.

3. Blend the butter and cheese and spread the eggplant slices on both sides with the mixture. Sprinkle with salt and pepper.

4. Arrange the slices on a baking sheet in one layer. Bake 15 to 20 minutes or until eggplant is tender throughout. Serve sprinkled with chopped parsley.

Yield: 4 servings.

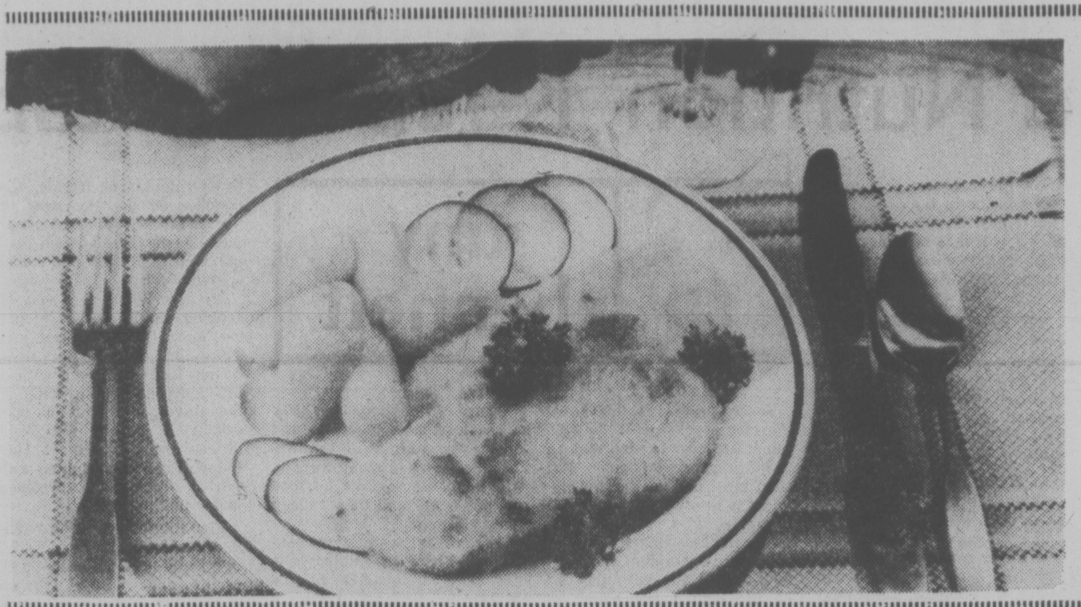

# These Steaks Are Gouda

1 20-ounce Holland Gouda
¾ cup flour
1 cup dry bread crumbs
1 teaspoon seasoned salt
⅛ teaspoon nutmeg
⅛ teaspoon pepper
2 eggs, beaten
2 tablespoons butter

Cut cheese into slices about ½-inch thick. Dredge with flour. Mix bread crumbs with seasoned salt, nutmeg and pepper. Dip floured cheese slices into beaten egg then coat with crumb mixture. Repeat this step if a heavier crust is desired.

Melt butter in a heavy frying pan. Saute breaded imported Holland Gouda slices for about 3 minutes on each side until golden brown. Serve immediately.

Great with steamed vegetables and crisp green salad. Makes 4 to 5 servings.

For a tasty snack omit the seasonings in the crumb mixture. Simply bread slices of Holland Gouda then saute in butter. Serve on thin toast with apricot or raspberry preserves.

Woodward's
PERM SALE
We're Making Waves With Our Great Sale Prices!
Hair cut extra

Great savings on all our finest quality luxury perms. And just in time for Summer too!

Our talented stylists are talking about the new Short Cuts and custom perms for carefree, easy styling. Phone today.

ON NOW 'TIL JULY 1

RAYMOND salons

Woodward's Raymond Salon, Second Floor.
Phone 386-3322. Use your charge card.

Woodward's

SUMMER SANDAL CLEARANCE

GROUP I Clearance Price 17.99 pair

GROUP II Clearance Price 12.99 pair

Choose more than one pair from these two low price groups.

Personal shopping only, please.
No phone, mail, or C.O.D. orders.

Woodward's Ladies' Shoes, Main Floor.

Give yourself a "tea-riffic" break!

Tea As It Should Be!
ENRICHED WITH ASSAM TEAS
NABOB
DeLuxe
Orange Pekoe Tea Bags
16 oz 454 g
125 Tea Bags 2 Cup Size
15 EXTRA TEA BAGS
THIS PACKAGE CONTAINS
140 TEA BAGS TOTAL 18 oz 510g

Now, more than ever before, enjoy the great value and refreshing taste of Nabob DeLuxe. A unique blend of fine quality Orange Pekoe Tea with a rich, full-bodied flavour. You'll get total tea satisfaction at less than 2¢ a cup, even with milk and sugar added. Take the time, any time of the day to enjoy Nabob DeLuxe Tea and be sure to look for Extra Tea Bags in specially marked boxes. You always knew Nabob DeLuxe was good. Now you know it's a Tea-riffic good buy.

**Nabob DeLuxe Tea...a time honoured name for Tea as it should be.**

# Right Combination Makes Salad a Meal in Itself

**hilda beastall**

Most of us like to include salad as an important and certainly enjoyable part of daily food, but not until we gather fresh local supplies from home gardens or allotments do we think of making a complete meal from the fine array of ingredients available.

For those who are less than enthusiastic about salads I have two suggestions. First — start by combining a 'minimum number of ingredients so that each can be savored separately; second — use a minimum of bread with the salad, even though it is good wholewheat bread. It might just happen that some folks are unable to digest the bread at the same time as the green raw saladings.

Other points that I consider important will come out as the ideas develop. The fact that the salad is to be the whole meal, try it first as supper, when there is more time to spend eating slowly.

Servings may be large so that the calorie intake is satisfying since every calorie will also contribute minerals and vitamins. And there will be protein included so that the meal lasts without evening snacking, until breakfast.

Salad ingredients must be used while at their freshest or they are practically valueless. Ideally, less than an hour from garden to table; this allows time for washing, drying, and assembling, and for an oil and lemon dressing to blend flavors when a mixed salad is served.

Green leafy vegetables keep some of their value for two to three days when stored without washing, in tightly closed plastic bags in regrigerator.

If they are slightly limp, put into a pan of water with a couple of spoons of lemon juice while washing before using. Drain, and dry in an old, clean cotton or linen dishtowel for economy and convenience.

When familiar with many kinds of salad greens you begin to prefer them without any kind of dressing. A thick sweet mayonnaise is no longer enjoyed for it masks the flavors of such distinct ingredients as curly green endive, bronze oak-leaf lettuce, corn salad (this does really have the fleeting taste of fresh sweet corn in its green leaves) and the smooth crispness of Butterhead types of lettuce.

None of these greens is rare or impossible to get. All can be grown in the garden or in balcony or patio tubs by sowing the sees a few every 10 days or so through the season.

One suitable dressing is made from equal amounts of sunflower oil and lemon juice, shaken together in a tighly closed jar with a few grains of salt and the same of sugar if wanted.

A second even simpler topping or dressing is plain homemade yogurt (from skim milk) which adds desirable protein but no extra fat. The cost is negligible compared with the commerical product.

For some salads, especially those using cooked vegetables among the ingredients, add a few grains of salt. A dash of paprika is better than salt since it is produced by grinding sweet red peppers, a grand source of vitamin C.

Suggestions for salad combinations:

Grated raw carrot (mix in a teaspoon of lemon juice at once to reduce vitamin loss), shopped celery and cabbage, with one hard boiled egg for each serving;

Grated carrots, cashew nuts, cauliflower pieces;

Grated raw beets or sliced cooked beets, with finely sliced celery and hard boiled eggs; substitute Cheddar cheese as change.

Toss the chosen combinations of ingredients lightly with torn leaves of lettuce or the other greens listed earlier. Two large forks are the best tools since they do not compact the vegetables.

Favorite salad combinations will be developed. As local fruits become available, use strawberries, cherries and the early apples with the green salads. Uncooked, they need no sugar. Using a sweet vegetable with them such as carrot or beet, will take off the edge if the fruit is less than ripe.

The dressing for uncooked fruit salad can be the oil and lemon juice with a little honey or sugar added, but use a minimum of either so that the gruit flavors are not lost.

An important point when preparing either vegetables or fruits by cutting (or peeling) is to coat the cut surfaces as speedily as possible to prevent both discoloration and loss of vitamin C. Either a light oil such as sunflower oil, or fresh lemon juice is effective. The juice adds its own vitamin C in a small way too.

One further point to suggest about salads is one which I have never seen mentioned in any cookbook but has come to my personal attention enough times that it seems worth consideration and offering for others to include in their dealing with folks who balk at cold salads for no sound reason that is offered.

There are people who do not like and will not take ice-cold drinks or frozen desserts. These same folks are likely to be ones who refuse salads when chilled in the refrigerator for several hours.

If the greens and vegetables (or fruits) are fresh they need not be ice cold. Tomatoes, peaches, apricots, berries are some which come to mind that certainly lose their flavor when artificially chilled before serving.

If salads must be prepared an hour or less ahead of use, cover the bowl with a wet clean towel and stand in a cool cupboard or other cool place until serving time.

This point coupled with the use of less bread with salads, may succeed in winning more converts to the salad meal, especially by starting in summer when an abundance of fresh local produce is available.

## SOFT FABRICS NEW STYLE

NEW YORK (CP) — Whether it is the blouson, the chemise, the school-girl, the high-rise or the dropped torso, what new dress shapes have in common is a reliance on soft, tactile fabrics feminine details and refined cut. In fabrics, floral or paisley-printed challis is the front-runner, followed by wool jersey and sheer, lightweight woolens.

A Bonus Gift for more Beautiful Skin

from Helena Rubinstein

BIO-CLEAR CLEANSER
DÉMAQUILLANT
Helena Rubinstein
fresh cover
COOL MOISTURE
LOTION FRAÎCHE HYDRATANTE
Helena Rubinstein

Here's a gift for your complexion. A beauty treatment product personalized to your skin type. Choose, AT NO EXTRA CHARGE, a generous trial size bonus gift from any four Helena Rubinstein skin care lines when you buy one regular size treatment product.

Remember, beauty begins with a glowing, well-cared-for complexion. Cared-for with treatment products that are specially developed for your particular skin type. Like BIO-CLEAR for young skin that may be oily or temporarily a problem. FRESH COVER for normal to oily skin. SKIN DEW is best for normal to dry skin. And ULTRA FEMININE to restore the moisture balance in dry skin subject to fret lines.

A trained Helena Rubinstein cosmetician will be happy to help you determine exactly which skin type you have. With a complimentary skin analysis and a beauty analysis chart. The chart is yours to keep, to help guide you in your skin care routine. Come in for your consultation, and your bonus gift for more beautiful skin. Hurry! Offer is for a limited time only.

Available at major department stores and finer drug stores.

Skin Dew
DOUBLE ACTION CLEANSER
DÉMAQUILLANT ACTION VISIBLE
Helena Rubinstein
Ultra Feminine
Helena Rubinstein

Helena Rubinstein / The Science of Beauty

The London Silk Co. Ltd.

CLOSE-OUT SALE

After 40 YEARS in Victoria

We regret to inform you that we are closing our doors!

ALL MERCHANDISE IS REDUCED

Come in and receive huge savings on our wide selection of imported fashion fabrics featuring silks, cottons, and woollens. Included is a large stock of synthetics and remnants.

20% TO 50% OFF EVERYTHING

All Sales Final
SALE STARTS THURSDAY
London Silk Co. Ltd.

Phone 382-1125 CHARGEX 1439 DOUGLAS ST.

READY-TO-WEAR CLOSE-OUT SALE

Includes a large selection of high quality imported ladies' fashions — dresses — coats — suits — sportswear — and accessories.
FEATURING SIZES 6 TO 14.

ALL STOCK ON SALE

20% TO 50% REDUCTIONS

ALL SALES FINAL
SALE STARTS THURSDAY
London Silk Co. Ltd.
LOWER FLOOR

Phone 382-1125 CHARGEX 1439 DOUGLAS ST.

## dear abby

# Send Envelope, She'll Return Favor

DEAR ABBY: I'm half-crazy trying to find the recipe for your fabulous "can't fail" cheesecake. I cut it out of your column nine years ago, and whenever I've made it, I got raves. I never told anyone where it came from and never gave it out, and now I've lost it. Maybe God is punishing me for my selfishness. If I'd given it to just one friend, I could call her and get it back.

Will you please send me another one? "JUST DESSERTS"

DEAR JUST: Your letter gives me an ideal opportunity to say something I've been wanting to say for 20 years.

I can't help you because you failed to include your name and address. If it appeared on your envelope you are out of luck because the envelopes are discarded when my mail is opened.

Also, when I request something, I always enclose a stamped, addressed envelope for a reply. I feel that since I am asking for a favor, the least I can do is to provide the postage.

This month I have had approximately 2,000 requests for information about the "Salvation Army Missing Persons Bureau," "Fat Fannie Panty Hose," my "Ten Commandments for Husbands and Wives" and the usual letters from students asking me to help write their term papers. All expect me to fulfill their requests and pay the postage as well!

So, dear readers, if you want a favor, the least you can do is include a stamped, addressed envelope.

DEAR ABBY: I knowingly broke the law by failing to file or pay my income tax. Knowing that I could be caught is driving me crazy. I'm even afraid to call the IRS out of fear that any questions will give me away.

Please, Abby, if there is any way I can pay now without going through a court proceeding and possible sentence, tell me about it. This is constantly on my mind and is becoming too much of a mental burden to bear. ANXIOUS.

DEAR ANXIOUS: Write to the IRS and "fess up." I understand that those who voluntarily admit to breaking the law are dealt with more leniently than those who are caught.

## your health

**LESTER L. COLEMAN, M.D.**

I have a peptic ulcer that kicks up every once in a while. When it does, everybody hounds me to cut down on my work and to reduce my activity. Is the stress of working such an important cause of peptic ulcer? — Mr. D. M.

Dear Mr. M.:

I was fascinated by the fact that your letter arrived at the same time that I read an interesting article in the Journal of the American Medical Association.

It has been observed that there has been a very definite decline in the frequency of duodenal ulcers since 1959. There has been a slow, progressive reduction of reported cases for the past 20 years.

In addition to these findings came the interesting fact that there was also a decline in the complications of duodenal ulcer and in the need for surgery.

A peptic ulcer occurs in both the stomach anl the duodenum and I ssume that this reported decrease in cases applies to both. It is difficult to explain this phenomenon since there has been no diminution in the stress of modern living.

The interpretation of these findings seems to challenge the concept that the stress of modern living is a major cause of peptic or duodenal ulcer.

Even in the light of these unexplained findings it is wise for you to try to reduce physical and emotional stress, follow a sensible liet, reduce tobacco and alcohol and maintain the anatacoid regime that your doctor prescribes. Perhaps in this way you can reduce the frequency and the duration of your attacks.

★ ★ ★

I suddenly became hoarse one day. I don't smoke. I'm 52. The specialist found that I have a paralysis of the left vocal cord. What possible explanation can there be for this? Will I always be hoarse? — Mr. N. N. G.

Dear Mr. G:

Sometimes it is almost impossible to pinpoint the exact cause of a sudden paralysis of the vocal cord. In the absence of any injury or surgery or neurological disorder, the problem becomes difficult to evaluate. Occasionally, pressure on the "recurrent laryngeal" nerve can be made by an enlargement of one of the chambers of the heart. This readily can be ruled out. A viral infection that "hits" one isolated nerve is another possible cause, but a rare possibility.

With time, the other vocal cord may "cross over" and meet the paralyzed cord, and thus reduce the hoarseness. In special instances, injections of Teflon are used to bring the cords closer together, to improve vocal resonance.

Natural Colour
PORTRAIT PACKAGE

BABIES—CHILDREN—GROUPS
2—8x10's
2—5x7's
10 WALLET SIZE ......... ALL FOR $14^{95}$
$1.49 deposit, balance on delivery.
$1.00 per extra person in groups.
*Portraits by Scope Photography*
MAYFAIR
SHOPPING CENTRE
JUNE 14-18th
Daily 10 a.m.-1 p.m. and 2 p.m.-5 p.m.
Friday 10 a.m.-1 p.m. and 2 p.m.-8 p.m.
We use Kodak paper. For the good look.
6-11

3 DAYS JUNE 16, 17, 18
Town & Country
SIDEWALK
Anniversary
JUNE 16. 17. 18
BIG BARGAINS

SPLASH SALE
20% off
BATHING SUITS AND COVERUPS
Bathing Suits
Reg. price $14.00-$20.00
SALE
$10^{37}$-$15^{97}$
Cover-ups
Reg. price $8.99-$15.99
SALE
$7^{17}$-$12^{77}$
SALE at Town & Country only until Sat., June 18, only!
Reitmans

AGNEW SURPASS

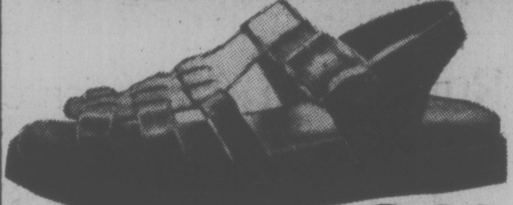

Dark brown instep strap sandal, heavy cushion insole, brown foam sole. Fits sizes 7 to 11.
Reg. 16.98 .............. NOW $9^{88}$

HAUSER'S
FINE FOOD EMPORIUM
"THE SNACK AT THE SIDEWALK"
BARBEQUED BRATWURST IN A BUN 75¢
SCHNEIDER'S "BIG RED" HOT DOG 50¢
*"INSIDE SPECIALS"*
FREYBE'S BEER SAUSAGE With garlic .......... lb. $2^{49}$
OUR OWN POTATO AND EGG SALAD lb. 99¢
WATCH FOR OUR EXPANSION SALE NEXT WEEK

LAPOINTES
SPORTING GOODS
Lacrosse
SHOULDER PADS
KIDNEY PADS
STICKS — GLOVES
25% OFF
TOWN & COUNTRY
PLAZA
382-9446

SHOPPERS
DRUG MART
CANDY
Kerrs and Gagnons
Your choice of Ju Jubes, Scotch Mints, After Dinner Mints, Fruit Drops, Toffee, Jellies or Satin Mints.
large bag
88¢
ELASTOPLAST ADHESIVE STRETCH FABRIC BANDAGES
100 assorted
$1^{88}$
BAN BASIC
Non aerosol, antiperspirant spray. 150 ml.
$2^{09}$
BUTLER
DENTAL FLOSS
Waxed or unwaxed. 100 yds.
$1^{39}$
OLD SPICE
Men's Roll-on Deodorant 50 ml.
99¢
SOFT 'N STRONG
BATHROOM TISSUE
4-roll pack
$1^{04}$

TOWN AND COUNTRY BAKERY
*says "Thanks"*
The entire staff and management would like to thank their many friends and customers for their patronage and look forward to serving the people of Victoria in the coming year!

GOLDEN COMB
COIFFURES
OUR UNIQUE NAIL EXTENSION PRODUCT . . .
CREATED BY Minnie Smith, has been used by such celebrities as CHER, LIZA MINELLI, MITZI GAYNOR and many others.
Call us or just drop by
Ask for Irene
382-6611

TOWN & COUNTRY
BOWLING LANES
5-PIN LANES FOR LATE NIGHT BOWLING
Every Friday Night, 11:15 p.m.
to
3:00 a.m.
Saturday Morning
FREE COFFEE

DON'T MISS RED HOT
Specials!
THURSDAY
From 9:30-10:30 Only
MEN'S SANDALS $9^{88}$
Reg. $16.98 ............
AGNEW SURPASS
PING PONG BALLS $1^{99}$
Halex No. 1 ............... doz.
LAPOINTE'S SPORTING GOODS
LOOK FOR THE MANY Super In-Store Specials Through To Saturday!!
REITMAN'S
BUDGIE SEED 99¢
2 lbs. Reg. $2.19 .........
LIMIT 1 PER CUSTOMER.
SEA SHORE PET SHOP
8 lbs. of DRY CLEANING $5^{29}$
CAROLTON'S CLEANING CAROUSEL
HILLE'S DUTCH TEA and BREAKFAST RUSKS 49¢
HAUSER'S FOOD EMPORIUM

THE OWL &
THE PUSSYCAT
All Boys
LONG SLEEVE T-SHIRTS
Size 8-16. Reg. $5.00-$12.00.
NOW 25% TO 50% OFF
•
GIRLS' HOUSECOATS
Sizes 7-14
NOW 25% OFF
•
LEVIS CORDS FOR BOYS AND GIRLS
Sizes 26-27-28-29. Reg. $19.95.
NOW 12.99
•
DON'T MISS ALL THE FANTASTIC BARGAINS ON ASSORTED STOCK OF BOYS' AND GIRLS' CLOTHING PRICED TO CLEAR AT
25%-75% OFF

# Top Union Post Can Be Tough

VANCOUVER (CP) — When Doug McLeod left his tanker truck three years ago to win an upset victory as president of Local 31 of the Teamsters, the union brass didn't welcome him with open arms.

McLeod, 52, a union member campaigning on a platform of more democracy and member participation in union affairs, upset Blair Whitlock, incumbent in the full-time post for 17 years, by a 287-vote margin.

It took McLeod three weeks to get a desk and unhappy opponents turned the chairmanship of the local's crucial bargaining committee over to the union's secretary because they said McLeod didn't have the experience for the job.

McLeod managed to hold on to his post in recent union elections, and his supporters won four other Local 31 posts besides.

"As long as the membership is behind you, you can put up with a lot," he said in an interview.

"Things were damned difficult for me when I started. It was a matter of learning where I could get the best advice, which officers and which locals could be most helpful.

"In time, though, the majority of officers at Local 31 did come around."

In fact, McLeod said, the respite from negotiations gave him the time to go to bat for union members full-time, a factor in his success.

"Arbitrations and grievances were looked after satisfactorily. There was always enough to do. I'm a stubborn guy . . . not easily intimidated."

McLeod lost a 1970 bid for the president's chair by only 20 votes. Even then, he said, his main concern was to increase member participation in union affairs.

"I wanted more communication. The demands of some of the smaller groups were not being serviced as much as they should be."

One personal goal was to allow regions to elect their business agents rather than accept top-down appointments from the Vancouver office. Recent constitutional changes, though, have put the power of appointment solely in the hands of the president.

McLeod said he'd only appoint candidates recommended by the majority of members in a region to ensure business agents work with their regions.

He said his re-election on a platform of reformist policies and the revival of membership interest in union business proves that "we now have the most democratic local within the B.C. labor movement."

"The whole membership has a different feeling than it did 10 years ago. The officers have to realize there has been a change and they can't rely on what was done in the past.

"The problem has been that officers were becoming stalemated and not open to new ideas. Well, now we can see new and younger blood coming in."

## Albert Injured

McALESTER, Okla. (AP) — Carl Albert, former U.S. House of Representatives Speaker, has been released from hospital after treatment for minor injuries received in a hit-and-run accident Saturday. Sampson Benjamin, 81, of McAlester was arrested after the accident and charged with leaving the scene of a personal-injury accident, police said.

Town & Country
SIDEWALK
Sale
THURS. FRI. SAT.
3 DAYS ONLY!

THESE 1-HOUR Specials!
THURSDAY
From 9:30-10:30 Only

CIGARETTES 5.89
All brands except American.
LIMIT 2 PER CUSTOMER .....
SHOPPERS DRUG MART
(Town & Country only)

HAIR SPRAY
All brands .... 2 cans 3.44
GOLDEN COMB COIFFURES

25% OFF
OUR ENTIRE STOCK OF REG. PRICED ITEMS.
For Super Savings, Don't Miss This Special.
OWL & THE PUSSYCAT

JOCKEY T-SHIRTS 2.49 ea.
Blue, green, white, gold. Sizes S,M,L. Reg. $4.00-$4.25 NOW
SCORPION'S MEN'S WEAR

NYLON DRESS SOCKS 1.49
Black, brown, navy.
Reg. $2.00 each NOW 2 pairs
SCORPION'S MEN'S WEAR

WRANGLER BLUE JEANS 17.99
Size 26-36.
Reg. $23.95. NOW
VICTORIA STATION

VICTORIA STATION LTD.
*fashion for guys and girls*
SIDEWALK SPECIALS

DENIM BLUE JEANS 9.99
Sizes 26 to 36. Reg. 19.95. NOW

CORDS 10.99
Brown and navy.
Sizes 28-36. Reg. 19.95. NOW

SPORTS SHIRTS 7.99
Assorted styles, sizes small, medium, large.
Reg. $16 and $20. NOW

DENIM VESTS 4.99 each
Reg. 12.95 to 16.95. NOW

SCORPION MEN'S WEAR

200 Prs. Dress and Casual SLACKS
Sizes 30 to 38.
Regularly 26.95 to $35.
NOW 30% OFF!

150 Sports Shirts
In sizes small, medium large, and extra large. Reg. $16 and $25.
NOW 7.99 EACH!

100 Prs. of Blue Jeans
Sizes 26 to 42.
Reg. 19.95.
NOW 9.99 EACH!

Don't miss all the assorted items priced to clear at discounts of up to
75% OFF
during our sidewalk sale

SEA-SHORE PET SHOP
HARTZ "2-IN-1" FLEA COLLAR
Buy a Flea Collar . . . 1.00
GET ONE EXTRA FOR . . . 1.00
For dogs or cats.
Value $2.99.
Limit 1 per family.

BUDGIE SEED 99¢
2 lbs. Reg 2.19 ........
Limit: 1 per customer

382-8313 656-3314

CARLTON'S CLEANING CAROUSEL
A BIG 8-lb. LOAD OF DRY CLEANING
FOR ONLY 5.60
WITH 1 HR. SERVICE
ALSO AVAILABLE, PROFESSIONAL DRY-CLEANING AND LAUNDROMAT SERVICES
OPEN MON.-FRI. 8 a.m.-9 p.m.
SAT. 8 a.m.-6 p.m.
One Location:
TOWN & COUNTRY
This is our new number
385-4841
Another step to cleaner living

THURSDAY—FRIDAY—SATURDAY
TRIPLE BONUS DAYS
Downtown BONUS DAY
SUMMER SPECIALS
SPORTSWEAR SEPARATES
- Pants
- Blouses
- Skirts
- Jackets

40% OFF Reg. Price

Polyester Pant Suits
Reg. to 40.00
20.00

Polyester Pant Suits
Reg. to 60.00
29.99

Dresses and Skirt Suits
40%
OFF REG. PRICE

Pant Coats and Knit Coats
1/3 to 1/2
OFF

Taylor's apparel LTD.
713 Yates Street Downtown 383-6915
6-15

SALE
DEMONSTRATORS
COMPANY CARS

EXAMPLE

F10 2 DOOR Reduced $730

EXAMPLE

710 2 DOOR Reduced $844

EXAMPLE

F10 STATION WAGON Reduced $874

EXAMPLE

710 4 DOOR Reduced $849

EXAMPLE

SPORTRUCK Reduced $1,340

THREE POINT... DATSUN
MOTORS LTD.
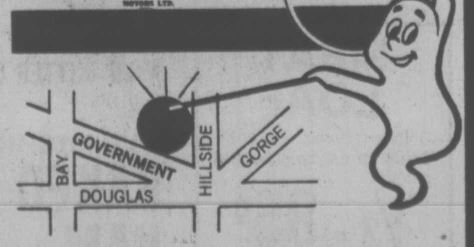

2620 GOVERNMENT ST. at Hillside • 385-6737
dlr. lic. 00740A

ALSO: Use the 'smart money card'* to get $200 worth of extras at no extra cost!
*MUST BE USED BEFORE SATURDAY, JUNE 18th

# HIS WINDMILL WORKS

DUNSTER, B.C. (CP) — For nearly three years Cameron Swets has been lighting his home here with a windmill which cost $4,800 to erect, the same type of windmill on which British Columbia Hydro engineers spent $66,800 and failed.

"Putting it up was just like fitting together a Meccano set," Swets said.

Since 1974 the windmill has provided all the light for the Swets family, who live in a geodesic dome they built themselves on 252 acres of land in central B.C.

B.C. Hydro started its pilot program in 1975 with the installation of two windmill-power plants, one at Masset on the Queen Charlotte Islands and the other on Carson Mountain near Clinton, B.C.

The blades of the Clinton windmill were destroyed by vandals and the Masset windmill was damaged in a storm. Neither windmill ever produced a kilowatt of power and the project was scrapped in April, 1976.

A B.C. Hydro news release said the windmills had proved to be "unrealiable and economically unfeasible when compared with other forms of power generation."

The windmills were identical to the one operated by Swets which is a two-to-three-kilowatt wind generator with battery storage and has a 40-to-50-foot tower. It was manufactured by an Australian company.

"Maintenance is virtually nil," Swets said. "About once a year I climb up the windmill and shake it to see if there are any loose parts.

"I check the batteries every month and once every five years I change the lubricant."

Swets could have hocked up to B.C. Hydro power, but he said he likes the independence of his windmill. Besides light, it powers a washing machine, some power tools and a small flour mill.

He said he wants to erect another mill to pump water from a creek to his house and irrigation ditches running through his garden.

—Alek de March photo

**PICKING** is good for growers and customers this year, and strawberries are large and juicy on most Saanich Peninsula farms. Mr. and Mrs. T. B. Huot and their daughter Lynn of 2614 Belmont, Victoria, picked their supply in Central Saanich.

## New Rates Sought For BCR

PRINCE GEORGE (CP) — The Council of Rorest Industries of British Columbia called Monday for competitive rates on the B.C. Railway, so shopping to the United States, the principal market for B.C. lumber, would not be discouraged.

In a 50-page brief to the Royal Commission inquiry into the operations of provincially-owned railway, the council, representing more than 100 forest products companies, suggested that the railway maintain its own supply of rail cars, bring an end to frequent work stoppages and restore confidence in the railway.

The council said the railway should continue under the control of the provincial government to make sure that it continues to fill the needs of the province.

The commission was also told by the regional development commission of Prince George that the head offices of the railway should be moved here, where much of the traffic comes from.

The development commission came under fire from railway lawyers when it said it wants to see more interior representation on the railway's board of directors.

The lawyers said if the railway was to be run as a business as some have suggested, such an idea would be totally out of line.

WATCH SALE!
20 to 30% OFF
on a wide selection of watches
OLD GOLD SHOP
909 Douglas St. 6-15 384-2724

anniversary savings during Bonusdays...
"Cuisinart" food processor 178.00 this month!
remember! a free pound of "Graham Meats" sausage during Bonus Days!
at The Wooden Spoon Kitchen Shop
734 View St. Midtown Mall 6-15 384-8823

The Petite Shop
In Our New Location — 1306 Broad Street 385-0322
BONUS DAYS SPECIAL
Springweight Dresses
1/3 to 1/2 Off
Broken Size Range
OPEN MONDAY TO SATURDAY, 9 to 5:30
VISIT US SOON
June M. Charlton
6-15

Harrison
RODS FOR A NICKEL
with every drapery order
Offer available only through our FREE Shop-At-Home Service
CALL TODAY
595-8114
Take advantage of this time limited offer on quality traverse rods. See the finest selection ever of custom drapery fabrics right in the convenience of your own home. Our fully qualified drapery consultants are at your service.
Because you're special...we're specialists

picnic-time super buys . . .
AUSTRIAN GRUYERE .... 1.55 lb.
MEAT LOAF
Chicken, Dutch, Pimento. Great for sandwiches and picnics.
1/2 lb. 85¢
LEBO-OST MILD BUTTER CHEESE 1-lb. Round .......... 2.09
OLD FASHIONED BAKED HAM 1/2 lb. Lightly smoked .......... 1.75
BREAD STICKS
Onion, cheese, sesame, salt. 3½ oz.
49¢ ea.
INTERNATIONAL LITTLE CHEESE & WEIN SHOPS 595-3232
6-15

20% TO 50% OFF!
DALMYS SUMMER SALE
Save on Spring/Summer Sportswear, Dresses, Coats and Accessories.
DALMYS
Open a Dalmys Charge Account or use our Layaway Plan.
709 YATES ST. MAYFAIR SHOPPING CENTRE

# Women a Minority Among Criminals

MONTREAL (CP) — Women represent a small percentage of the total of persons convicted of crime, says Marie-Andree Bertrand, professor of criminology at University of Montreal.

The percentage ranged from three per cent in Venezuela and Honduras to 25 per cent in Hungary and Belgium in an international study she did in the 1960s.

Nowhere did crimes of violence exceed three per cent.

Prof. Bertrand, who is writing a book on female criminality, spoke on the subject at a McGill University seminar.

Ninety per cent of murderers in Canada are finally apprehended and charged, she said, although the rate of clearing of murder cases in Quebec is much lower.

She estimates that 11 per cent of murderers are women and 80 per cent of the murders they commit are within the family.

But she said it is difficult to get completely accurate statistics.

"It's impossible to know what the crime rate really is," she said. "The figures available only measure what the police decide to report.

"For example, of the two million offences reported in Canada during an average year, one million are never cleared, meaning that we never find out what happened in half of the cases.

"And of the remainder, 100,000 cases are cleared otherwise. Either the offender is dead, declared insane, under diplomatic immunity or the charges are dropped.

Prof. Bertrand added that of these offences only serious crimes are detailed, leaving little information on the lesser offences.

She said when men are convicted of indictable offences, they receive harsher penalties than women.

"Statistics in 1972—the latest police figures available—showed that 6.58 per cent of convicted men received a suspended sentence without probation, the lightest sentence possible," she said.

The percentage of women receiving light sentences, however, was twice as great with 12.67 per cent."

In the same year, Prof. Bertrand said, 29 per cent of women were aquitted of murder charges in contrast to about nine per cent of men.

"Twice as many women as men are declared unfit to stand trial," she said.

"They are diagnosed as depressive and neurotic."

Prof Bertrand cited the example of infanticide, the murder of a newly born child by its mother, for which the penalty is generally reduced because the woman is judged mentally unbalanced.

Courts shouldn't decide that a woman is mentally ill just because she's had a baby, said Prof. Bertrand. Mental illness should be proved.

Contrary to the leniency shown adult women, is the treatment of young female delinquents.

"Girls who run away from home are charged with immoral sexual conduct or deemed incorrigible and are treated more rigidly than young boys," she said.

"One girl to every four boys comes before the juvenile courts, but more than half the population of the training schools in the province consists of young females."

Prof. Bertrand cited a case where a 15-year-old girl received 36 to 40 months for immoral sexual conduct, "perhaps for sleeping with her boy friend." The penalty for a boy in the same circumstances would be much lighter if there were any penalty at all.

## TB Fighters Change Name

MONCTON, N.B. (CP) — The Canadian Tuberculosis and Respiratory Disease Association has approved a change of name to the Canadian Lung Association.

Officials said the change, approved at the annual meeting Sunday, puts a sharper focus on the association's primary aim — the prevention and control of lung disease.

It follows earlier moves by associations in Alberta, Manitoba and Ontario to incorporate the change.

the Bay Portrait Studio
portraits/passports/frames

Frame not included

Penny-a-pound portrait offer

Only 1¢ per pound of your child's weight for 5x7 natural colour photograph

(15-pound child only 15¢)
Maximum charge 99¢

No appointment needed. Limit: One special offer of any one kind per subject — 2 per family every 3 months. 99¢ charge for each additional person in groups. This offer may not be combined with any other advertised photograph offer.

Offer Ends
Saturday, June 18
(We want you to try us)

Jet-Fast Half Hour Passport Photo Service

Portrait Studio Main Floor

OPEN TUES., WED., SAT., 9:30 A.M.-5:30 P.M. THURS. AND FRI. TO 9 P.M. CLOSED MONDAYS

Hudson's Bay Company

CARPET CLEANING • DRAPERY CLEANING 5-DAY SALE

SAVE 20% CARPET CLEANING

Reliable cleaning process offers faster drying (no delays from "wet shampoo"). Free from shampoo residue . . . deeper soil extraction . . . restores pile beauty.

HAVE YOUR CARPET AND DRAPERY CLEANED AT THE SAME TIME AND SAVE 30%

Coit saves time when you order carpet and drapery cleaning at the same time . . . YOU SAVE AN EXTRA 10%.

SAVE 20% DRAPERY CLEANING

You can depend on the world's largest drapery cleaner . . . Coit! Protect your drapery—they will look new again after perfect Coit cleaning!

HAVE YOUR DRAPERIES
3M Scotchgard TREATED

Preserve the good looks of your draperies with protection from water and other stains. We can also flame retard your draperies.

*Phone for free estimates. No obligation*

6-11

® WORLD'S LARGEST COIT DRAPERY CLEANERS

386-6701
468 BURNSIDE RD. EAST

Harrison
draperies & fabrics

Big Summer SALE

Super special savings throughout the store on "timely" items. Shop early.

CUSTOM MADE WINDOW SHADES
20% OFF
REGULAR PRICES

Order your custom made window shades now and save 20% off regular prices. Limited time offer. Shop today and save.

CUSTOM MADE DRAPERIES
SAVE 20%
ON THE FABRIC

Choose from the specially selected group of fine custom drapery fabrics and save 20% on the price of the fabric. Limited time only. Shop or call today...

595-8114

DRAPERY MATERIAL
BY THE YARD

Reg. 2.59 to 3.99 yd.

SAVE 50% SALE 1.29 TO 1.99 yd.

Wide choice of colours and patterns to choose from at ½ price. Shop early for best selection.

CUSTOM MADE DRAPERIES AND BEDSPREADS
*OUR SPECIALTY*

FREE SHOP AT HOME SERVICE
CALL 7 DAYS A WEEK 24 HOURS A DAY

595-8114

BOIS CHATEL
FANCY WOOD POLES
SAVE 20%
OFF REGULAR PRICES

See our fine selection of fancy wood poles. Order now and save 20% off regular prices. Limited time of-er.

SUMMER SAVE PRICES IN OUR BATH BOUTIQUE DEPT

*SUPER SUMMER SAVING*
WINDOW OR SHOWER CURTAINS
"DEXTER"
FINE COLOUR CHOICE

SHOWER
72 x 72
Reg. 34.99
*SALE*
28.97

WINDOW
36 x 48
Reg. 32.99
*SALE*
26.97

BATH BOUTIQUE ACCESSORIES
"GROSFILLEX"

| | Reg. | SALE |
|---|---|---|
| Mirror | 41.99 | 33.97 ea. |
| Double Hook | 12.99 | 9.97 ea. |
| Toilet Seat | 34.99 | 28.97 ea. |
| Towel Ring | 11.99 | 7.97 ea. |
| Towel Holder | 19.99 | 15.97 ea. |
| Tooth Brush Tumbler Holder | 11.99 | 7.97 ea. |
| Soap Dish | 11.99 | 7.97 ea. |
| Shelf | 33.99 | 28.97 ea. |
| Toilet Paper Holder | 16.99 | 10.97 ea. |
| Single Hook | 7.99 | 4.97 ea. |
| Toilet Brush with Holder | 19.99 | 14.97 ea. |

"SOFTEE"
3-PC. TANK SET
Reg. 9.99 *SALE* 6.97 set

"SOFTEE"
CONTOUR OR OVAL RUG
Reg. 8.99 ea. *SALE* 5.97 ea.

See our wide range of Bath Boutique items at special Summer Sale prices.

SUMMER FABRIC FASHION SCOOPS AT SALE PRICES

SUMMER SAVINGS

On special fashion fabrics, prints, plains, knits.

UP TO 50% OFF

Reg. 3.49 to 7.99
*SALE*
1.97 TO 4.97

6-15

Hillside Shopping Center 595-8114

COUVELIER

ONE WEEK ONLY
JUNE 16TH-JUNE 25TH

MINI SUMMER SALE

Brushed Cotton T-Shirt Dresses
Reg. $60.00
SALE 35.00

Assorted Short Sleeve Dresses
Reg. $85.00
SALE 45.00

Assorted Sleeveless Dresses
Reg. $85.00
SALE 65.00

Slack Suits, Cotton and Polyester
Reg. $95.00
SALE 69.95

SHOP EARLY
LIMITED SIZES

SALE STARTS THURSDAY, JUNE 16th

6-15

COUVELIER
Fine Apparel
1008 Broad Street, Victoria 382-3312

# No Civil Rights, No Aid: U.S. Pressures S. America

**By KAREN DeYOUNG**
**Washington Post**

ST. GEORGE'S, Grenada — Secretary of State Cyrus Vance, in a major and forceful statement of U.S. policy toward Latin America, said Tuesday that U.S. economic aid and trade would be linked to Latin nations' observance of human rights.

U.S. "co-operation in economic development must not be mocked by consistent patterns of gross violations of human rights,' he told the opening session of the annual conference of the Organization of American States. Speaking to a closed session of the OAS, Vance stressed that "there is no ambiguity" in OAS members' committments to observe those rights. He called on each of the 25 member nations to grant free access for investigations of violations to the Inter-American Commission of Human Rights and for the first time offered such access in the United States.

The statement was the most uncompromising and harshest the Carter administration has yet delivered to Latin America on human rights.

Previous administration speeches, including Carter's April OAS Latin policy speech and comments by U.S. ambassador to the United Nations Andrew Young, have voiced U.S. disapproval of actions of some of Latin America's rightist military governments, but the criticism have always been overshadowed by U.S. stress on positive programe of co-operation. Vance's speech contained none of this positive outlook.

The comments were Vance's opening remarks to the week-long conference of foreign ministers and OAS delegations on this tiny Caribbean island, the smallest and poorest OAS member.

Unlike previous years, the main issues on the OAS calendar are not economic ones that cast the United States as a hemispheric villian, but precisely those that Vance outlined — human rights and a reorganization of an organization that some U.S. officials have called "useless."

# Cancer Mounts For Blacks

WASHINGTON (WP) — The U.S. government's top health scorekeeper Tuesday said "the most startling, most important" rise in cancer deaths in the last quarter-century occurred among blacks and other non-white adult males.

Dorothy R. Rice, director of the National Center for Health Statistics, said that between 1950 and 1975 the increase in the cancer death rate per 100,000 population was more than twice as high as among white males.

Specifically, deaths among non-white males in the 25-year period totalled 288,436. Had the 1950 mortality rate held steady, 74,049 — 26 per cent — of them would not have died of cancer.

During the same period, deaths among white males totalled 2,379,860. Had their 1950 mortality rate held steady, 284-907 — 12 per cent — of them would not have died of cancer.

Why the difference?

Rice said at least part of the answer lay in the heavy migration of blacks from rural areas into industrialized cities where, in higher proportions than whites, they took jobs that exposed them to cancer-causing chemicals.

Cancer deaths per 100,000 population have risen almost without interruption — from 100.6 in 1930, when the government first gathered reliable statistics, to 171.7 in 1975.

An aging population — age heightens vulnerability to cancer — accounted for much of the increase in the mortality rate, Rice said.

# Oil Tax Hike Approved

WASHINGTON (AP) — The House of Representatives' Ways and Means Committee handed President Carter a major victory Tuesday by approving a new oil tax aimed at forcing energy conservation by raising prices.

One effect of the tax would be to raise the price of gasoline by 7.6 cents a gallon by 1981.

The vote for a substitute crude-oil tax similar to the one offered by Carter was 21 to 16, with Republicans and oil-state Democrats opposing it. The committee has yet to consider the president's plan to refund proceeds from that tax to consumers.

The victory was the biggest yet for Carter since the committee began considering his energy-tax program. He suffered three major defeats in the committee last week.

The crude-oil tax would take effect in three stages, starting in 1978. Eventually, the price of oil produced in the U.S. would be raised to the world price. U.S. production now ranges in price from $5.25 a barrel to $11.28. The world price averages about $13.50.

The Carter administration estimates the new tax would save up to 200,000 barrels of oil a day in 1980, rising to double that amount by 1985. Current use is about 17.4 million barrels a day.

# Croatian Attack Was Expected

NEW YORK (AP) — The Yugoslavian government expected an attack on its United Nations mission and had warned U.S. athorities, the Yugoslavian UN ambassador says.

Three armed Croatians seized an office in the mission Tuesday afternoon after shooting a security guard. They were believed to be members of the same group that hijacked a Chicago-bound airplane to Europe last year and planted a bomb that killed a police officer.

They barricaded the office for several hours. One of them apparently used a high-pitched voice to convince a policeman they had a female hostage, but they were alone in the office.

The Croatians vowed to die for their cause but surrendered after hearing a radio report that their demands had been presented to UN Secretary-General Kurt Waldheim.

Yugoslav UN Ambassador Jaksa Petric said in a statement his government had "had very strong indications" that some sort of terrorist action would be taken against the mission this week, timed to precede an international conference starting today in Belgrade.

Petric said that "this is one more act committed by Fascist terrorist groups whose activity has been tolerated on the soil of the United States for many years."

He said his country had repeatedly warned U.S. officials of such activity and "on the very eve of the attack, we again warned them of the danger of a repetition of terrorist acts."

The ambassador did not say what U.S. officials received the warning except that it was not the local police.

The city has mounted a 24-hour guard on the mission for some time and one police officer was on duty outside the four-storey townhouse on Fifth Avenue facing Central Park when the three gunmen entered.

They were identified as Marijan Bucnijie, 28, of New Windsor, N.Y.; Jozo Brekalo, 30, of St. Louis, and Vladimir Bizbar, 23, of Chicago.

The officer, John Gavin, said he heard a shot moments after the trio entered.

Gavin said he chased the intruders to the third-floor office.

Police, believing there was a hostage, had to restrain armed Yugoslav security men from storming the barricaded office, and when the Croatians surrendered and were being taken to a police car, one Yugoslav aimed a machine gun at the group.

"They wanted to kill them right there," said one officer.

The three were to be arraigned today in Manhattan criminal court on charges of attempted murder, assault, illegal possesion of weapons and third-degree burglary.

Good
★ News ★
Terry Spence
CFAX 1070

COOL IT
IN SIZES 16½-32½

SIZES 16½ TO 24½
ONLY $22
SIZES 26½ TO 32½, $24.00

Cool fashions for hot weather . . .

Easy to wear, easy to care, 100% polyester sundresses. Comfortable A line, with wide curved straps, and button trim.

Also available in 100% cotton, and 50% polyester/50% cotton.

All over check in navy, blue or green.

Striped with trim, in navy, blue or peach.

Pennington's
where fashion has NO size limit

HILLSIDE SHOPPING CENTRE
595-2521

6 15

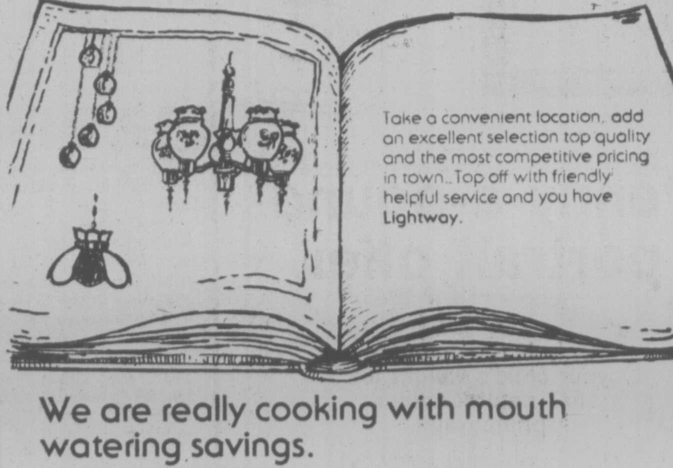

Recipe of the Week.

Take a convenient location, add an excellent selection top quality and the most competitive pricing in town.. Top off with friendly helpful service and you have Lightway.

We are really cooking with mouth watering savings.

We are still reducing our stock of discontinued lighting fixtures—savings from 10-50%.

lightway
695 ALPHA ST.
384-9359
David S. Drysdale
Owner-Manager

Dads Day SUNDAY JUNE 19

Fields

SALE STARTS THURS., FRI., SAT.
JUNE 16 TO JUNE 25
WHILE QUANTITIES LAST

master charge
CHARGEX

SPECIAL PURCHASE
MEN'S DRESSY T-SHIRTS by LUIGI'
Sale
7.99
Expertly made in polyester/cotton knits or polyester, assorted patterns. Polo collar, plaquet front, short sleeve. Some crewnecks. Not exactly as illustrated. Sold elsewhere $11 to $15.

MEN'S AND BOYS' WEAR

MEN'S NYLON SHELLS
Zipper closing, laydown or cadet collar, asstd. pocket styles. S.M.L.XL.
Reg. 6.98 Sale 3.99

MEN'S PRINTED BRIEFS
100% stretch nylon, fly front. Asstd. prints and colors. S.M.L.XL.
Reg. $1 pr.
Sale ........... 88¢ pr.

MEN'S DRESS SOCKS
Texturized nylon, both plains and fancies. Good colors. One size 10-13.
Reg. 88% pr.
Sale .......... 3 prs. for $2

BOYS' DENIM SHORTS
Jean style, 100% cotton with 'old gold' top stitching. 8-16.
Sale ..................... 2.88

BOYS' CASUAL T-SHIRTS
Stripes or asst'd. stripe and solid combination. Short sleeve, easy-care acrylic. S.M.L.XL.
Sale ..................... 1.99

MEN'S LONG-SLEEVE DRESS SHIRTS
Perma-press polyester/cotton. Button cuff, one pocket. Neat patterns on white or colored background. 14½ to 17½. Sale ........ 4.99

MEN'S CASUAL SHORTSLEEVE T-SHIRTS
Asstd. stripes & solids in acrylic/cotton knits. Short sleeve, convertible collars or crewnecks. S.M.L.K.XL.
Sale ..................... 2.99

MEN'S & BOYS' TENNIS SHORTS by VAN HEUSEN
Top quality polyester/cotton white shorts. Covered elastic waist & stripe trim on pockets. Zipper/tab button closing.
MEN'S Reg. 6.98
Sale ............................... 3.99
BOYS' Reg. 4.98
Sale ............................... 2.99

MEN'S QUALITY DOUBLEKNIT PANTS
Our finest fashion-styled doubleknits, patterns and plains. Two front and back pockets, belt loops, no roll waistband with shirt grip.
Reg. 17.95 to 19.95
Sale 12.99 and 14.99

MEN'S DOUBLEKNIT BLAZERS
Sale
25.88
A terrific Father's Day special! Expert tailoring in polyester doubleknits, solid colors. Single breasted style, 2-button front. 36-46.

MEN'S STRIPES TERRY ROBES
Jacquard stripes in 100% cotton terry, shawl collar, cuff sleeves, regular length, tie belt.
Reg. 13.98 9.99

GIVE AWAY PRICES . . . LADIES' & CHILDREN'S WEAR

FANTASTIC OFFER!
LADIES' FAMOUS MAKERS PANT TOPS, BLOUSES, AND SHIRTS
GIVE AWAY PRICE
5.99
Sleeveless, long and short sleeve tops. Asstd. summer fabrics and colors S.M.L. and 10-18.

KIDDIES' 3-6X WASHED DENIM JEANS
GIVE AWAY PRICE 2.99
Boys' and girls' high fashion jeans in 10 oz. denim, 4 pockets, ½ boxer waist, zipper front.

Kiddies' & GIRLS' STRIPED OVERALLS
2-6X GIVE AWAY PRICE 4.99
7-14 GIVE AWAY PRICE 7.49
New fashion! Bib-front overall pants in colorfast railway pin stripes. 100% cotton.

KIDDIES' TERRY PLAY SOCKS
GIVE AWAY PRICE 33¢
SAVE 58%. White only. Nylon/acrylic. Size 7-9. Limited quantities. Reg. 79¢

LADIES' BIKINIS AND BRIEFS
100% nylon stretch knit, prints and solids. Asstd. colors. One size
GIVE WAY PRICE 59¢

LADIES' PANTSUIT AND SKIRTSUIT CLEARANCE
Wide range of spring colors, patterns and fabrics. Juniors, Misses and Women's sizes. Excellent value! Orig. 14.99 to 22.99
GIVE-AWAY PRICE.. 9.99

'FIELDS' own brand PANTYHOSE AND KNEE HI's
Reinforced. Rose Beige and Hint O' Brown. Size A and B pantyhose. One-size knee hi's.
PANTYHOSE GIVE-AWAY PRICE 69¢
KNEE HI's GIVE-AWAY PRICE...... 49¢

LADIES' T-SHIRTS AND TUBE TOPS
Long and short sleeve cotton t-shirts, S.M.L. One-size tube tops, strapless and shoulder strap styles.
GIVE-AWAY PRICE..................... 1.99

LADIES' SHORTS.
Fitted western and pull-on styles, variety of leg lengths. Cotton, polyester or nylon. S.M.L., 10-18.
GIVE-AWAY PRICE..................... 2.77

LADIES' SWEATER CLEARANCE!
Latest styles of cardigans, pullovers and shells. Asstd. colors. S.M.L.
GIVE-AWAY PRICE........ 5.99

LADIES' SUMMER MUSLIN TOPS
Cool summer styles, short and long sleeve. Asstd. prints, stripes and solids. S.M.L.
GIVE-AWAY PRICE.. 3.99

LADIES' ALL-IN-ONE NEW PANTYHOSE
Beige or white panty with beige or copper-tone pantyhose. S.M.L.
GIVE-AWAY PRICE 99¢

LADIES' ONE-SIZE COTTON HALTERS
Handkerchief style with tie back and neck.
GIVE-AWAY PRICE 99¢

LADIES' "LEATHER-LOOK" PANTCOATS
Nylon lin ed, polyvinylchloride. Pastels and dark tones. 8-16. S.M.L. Present Low Price 10.99 and 12.99
GIVE-AWAY PRICE..................... 8.99

LADIES' RAIN OR SHINE JACKETS.
Nylon, concealed hood, zip front, drawstring waist. Navy, White, Red. S.M.L. Reg. Low Price 6.98
GIVE-AWAY PRICE..................... 4.99

SAVE ON SUPER CHILDREN'S WEAR SPECIALS

KIDDIES' 2-PC. JEAN SET.
Western style, soft brushed 'baby blue' denim. 4-6x
GIVE-AWAY PRICE.. 7.99 set

GIRLS' SHORTS. OR TUBE HALTER TOPS.
Plain or printed tops and plain shorts. 100% nylon. 4-6x and 7-14.
GIVE-AWAY PRICE.. 1.22

Kiddies' "Mickey Mouse" Nylon Shell
White. Hooded, flannel-lined, zip front. Mickey Mouse crest. Infants to 6x
GIVE-AWAY PRICE 3.99

Boys' 4-6x Denim Jeans and Casual Pants
Half-boxer style, zipper front, asstd. cotton denims and drills.
GIVE-AWAY PRICE.. 3.19

KIDDIES' 2-6x Short-Sleeve T-Shirts
Canadian-made. Polyester/cotton blend, asstd. stripes.
GIVE-AWAY PRICE ..... 3 for $5

INFANTS' COTTON TERRY ROMPERS.
Ideal 3-in-1 sunsuit, play romper or shorty night sleeper. S.M.L.
GIVE-AWAY PRICE.. 2.22

KIDDIES' 2x6x 2-pc Polyester Pantsets
Canadian-made. Asstd. boys' and girls' styles. Fantastic!
GIVE-AWAY PRICE.. 2.99

BOYS' 4-6X COTTON DENIM SHORTS.
Western style, ½ boxer waist. Great summer value!
GIVE-AWAY PRICE.. 2.22

KIDDIES' 2-6X HOODED SWEATSHIRTS
Long-sleeve, zipper front in cotton/acrylic blend. Plain shades.
GIVE-AWAY PRICE.. 3.99

GIRLS' 7-14 'SUPER STAR' T-SHIRTS
Save 24%. Cotton short-sleeve. Bay City Rollers, Farrah Fawcett, Charlie's Angels and others. Reg. 3.29. GIVE-AWAY PRICE ... 2 for $5

6-15

MEN'S AND LADIES' HUSH PUPPIES
DOWNTOWN ONLY

LADIES' SUEDE AND LEATHER
Reg. 21.95 to 25.95 SPECIAL 19.99

MEN'S SUEDE AND LEATHER
Reg. 24.98 to 26.95 SPECIAL 22.99

1420 DOUGLAS BELMONT PLAZA ESQUIMALT PLAZA

Downtown BONUS DAY

Bonus Days . . .
R. J. FASHIONS . . .

Pants, Sweaters
Skirts
Sweater Coats
Pantsuits
Dresses
Shirts, Shells

1/3 TO 2/3 OFF

RJ fashions
725 YATES ST. PH. 384-3525
6-15

## DIGGS BEING PROBED —NEWSPAPER

WASHINGTON (WP) — House District of Columbia chairman Charles C. Diggs Jr. (Dem-Mich.) is under investigation by a federal grand jury here for a series of payroll irregularities that allegedly include "padding" his employees' salaries for his own personal financial gain, The Washington Post has learned.

The probe centres on specific allegations that Diggs falsely inflated the salaries of several members of his staff and that the staff members used the extra money to pay off Diggs' personal debts, sources said.

THE ROCKHOUND SHOP
777 CLOVERDALE 388-5341
TUES. TO SAT.

# World's Eskimos Hold Summit to Forge Arctic Policy

By BILL RICHARDS
Washington Post

BARROW, Alaska — Eskimos from across the Polar northland began meeting this week in this remote city 347 miles north of the Arctic Circle in the first international attempt at politically uniting nearly 100,000 Eskimos scattered across the world.

The five-day gathering includes nearly 200 Eskimos representatives who flew here — Barrow has no access by road — from Greenland, Canada, Alaska and Finland for what is being called the first Inuit, or Eskimos People's Circumpolar Conference.

"The opportunity is here for the first time for the creation of what some people are beginning to call the Eskimo nation," said Eben Hopson, Barrow's 55-year-old Eskimo mayor and the primary organizer of the conference.

Since Barrow has only one small hotel, most of delegates arrived carrying sleeping bags. They were put up in the local school were on several hundred folding army cots flown up to the northern most tip of the North American continent were for the occasion.

At least four Eskimo dialects are being spoken by the delegates and the conference is being conducted through translators.

The conference is being partly funded by a $90,000 grant from the Lilly Foundation. Hopson declined to detail the remainder of the conference funding.

The group will concern itself, Hopson said, with such international Eskimo problems as the lack of unified "Arctic policy" to handle the intrusion into traditional Eskimo land areas by energy companies seeking northern oil, coal and natural gas. It will also deal with the establishment of better transportation and communication routes to link up isolated Eskimo population centres and a broad-based Eskimo representation to critical whaling and wildlife regulatory agencies.

Coincidentally, the conference here is being held only a week before another major Arctic event — the first oil input into the Alaskan pipeline at Prudhoe Bay about 350 miles east of here. The pipeline construction is seen by many Eskimos here as the event that has caused the most dramatic change in Alaskan Eskimo ways in generations.

In a draft charter proposed Monday for a unified Eskimo group, Hopson and the Alaskan delegation sought an Arctic policy which would give Eskimos separate national status in dealing with oil and gas development in the northland, including the right to impose regulations to preserve Eskimo lifestyle.

"The problem has been that up to now the oil industry has been used to dealing with nations and they just haven't cared what happened to the Eskimos or other local groups," said Hopson.

It is clear right here in Barron that oil has had a substantial impact on Eskimo life. The North Slope Borough, which Hopson helped organize in 1972 and which covers a 650-mile swath across the top of Alaska, received about $30 million, or 98 per cent of its annual operating budget from its tax levy on Prudhoe.

For political jurisdiction of only about 4,000 persons — most of them Eskimos and more than half living in Barron — the oil income has produced a peculiar if dramatic set of contrasts.

# THIRD WORLD ARMS MAINLY FROM U.S.

STOCKHOLM (UPI) — The United States was the world's leading supplier of major weapons to Third World nations in 1976, the Stockholm International Peace Research Institute said today.

The institute's 1977 yearbook said U.S. sales of major weapons to the Third World accounted for about 40 per cent of the total, while the Soviet Union sold about 20 per cent of the total and Britain and France 8 per cent each.

The worldwide total of $334 billion spent last year to major weapons such as tanks and war planes represented a 3 per cent increase over 1975, spurred by a 10 per cent jump in arms purchases by Third World nations, the yearbook said.

The yearbooks of the institute — formed in 1966 to mark Sweden's 150th year of unbroken peace and funded by the Swedish parliament have been used by the UN and Geneva disarmament negotiations as an objective source of information on the international weapons market.

The Third World was responsible for 15 per cent of the world's military expenditure in 1976, compared with 12 per cent in 1975 and 3.2 per cent in 1955, the yearbook said.

More than half of Third World purchases were made by Middle East countries, which now have accumulated as many combat aircraft and tanks as NATO forces in Europe.

The report said NATO and the Warsaw Pact now account for 70 per cent of the world's military expenditures, compared with 85 per cent in 1957.

The institute's yearbook also warned the nuclear arms race had increased the probability of a general nuclear war, saying the most dangerous development was the increased accuracy of strategic nuclear weapons.

By the mid-1980s, the institute said, a warhead probably will have the accuracy of 100 feet at a range of 8,000 miles. The most modern U.S. warhead at that distance now probably has an accuracy of 380 yards.

The yearbook said 28 nations that now have no nuclear weapons probably will have nuclear power reactors by 1984 with the potential to produce enough plutonium to make 10 atomic bombs a day of the size dropped on Nagasaki.

# Spying on Foreigners To Continue in U.S.

WASHINGTON (UPI) — The defence department is continuing to spy electronically on foreign powers in this country, and the Carter administration has approved five new surveillance projects since taking office last January.

Defence Secretary Harold Brown made the disclosures in testimony Tuesday before a Senate Judiciary subcommittee that is considering legislation that would require the government to get court warrants for electronic surveillance in foreign intelligence cases.

Approval in each of the five new instances was given by the attorney general, Brown said. He said a sixth request was turned back by an interagency panel of the National Security Council.

The secretary declined to discuss the surveillance in open session but said: "I want to emphasize that none of these involved U.S. citizens. In fact, none involved individuals. They were foreign powers."

Brown said the defence department does no wiretapping in foreign intelligence cases in this country, letting the FBI handle wiretaps.

Purdy's

Father's Day is June 19

Give him Our Best!

Have some delicious treats around for father to enjoy on Father's Day

Assorted Chocolates
or
Peanut Brittle
Salted Nuts
Chocolate Coated Nuts
Fudge

Hillside Shopping Centre 595-1241
Mayfair Shopping Centre 385-5032
Empress Hotel 385-3555
Nanaimo, Harbour Park 753-2813

6-15

Mr Big 'n Tall PRESENTS
Father's Day Gift Ideas

RUGBY SHIRTS
Many colour combinations to choose from . . . Sizes: MT (15-15½) to 2XLT (18-18½).

SPORTS SHIRTS
Many colours and styles to choose from . . . Sizes: MT (15-15½) to 2XLT (18-18½). Stouts 2X (18-18½) to 4X (20-20½).

HASH WIDE LEG JEANS
Pre-washed — Sizes: 32-46 Waist, 34-38 Leg.

Mr. Big 'n Tall
master charge
CHARGEX
614 JOHNSON ST

Fields
SALE: THURS., FRI., SAT., JUNE 16, 17, 18 WHILE QUANTITIES LAST
master charge
CHARGEX
A FANTASTIC BUY!

LADIES' "SEA QUEEN" SWIMWEAR
SPECIAL PURCHASE . . . DISCONTINUED STYLES
One-piece swimsuits and two-piece bekinis for Juniors and Misses. Assorted solids and novelty prints in all nylon or nylon/spandex blend. Sizes 8-16 and 32-38.

Mfg. Sugg. $20 to $30
Our Low Price 18.99 to 19.99
Sale Price 15.99

Mfg. Sugg. $22 to $26
Our Low Price 16.99 to 17.99
Sale Price 12.99

Mfg. Sugg. $15 to $26
Our Low Price 14.99
Sale Price 8.99

ALSO AVAILABLE AT FANTASTIC SALE PRICES
2 and 3-Pce. SWIMSUIT SETS Sale .......... 21.99

LOUNGEWEAR, LONG SKIRTS and LONG DRESSES
Group I .......... Sale 15.99
Group II .......... Sale 10.99
Group III .......... Sale 6.99

SUMMER WHITE SALE!
1420 DOUGLAS and BELMONT PLAZA ONLY

TEX-MADE SHEET ENSEMBLES
Polyester/cotton blend, Truprest finish. Assorted prints and colors. Set has 1 bottom fitted and 1 top flat sheet, matching pillow slips. (TWIN has 1 pillow slip).
TWIN SIZE ..... 14.99
DOUBLE SIZE, Sale .......... 17.99
QUEEN SIZE, Sale .......... 21.99

"FRENCH CREPE" COMFORTERS
Floral designed top in silk rayon with non-slip flannel backing. 100% polyester fill, non-allergenic. Pink, blue, gold.
TWIN .......... 12.99
DOUBLE SIZE, Sale .......... 16.99
QUEEN SIZE, Sale .......... 19.99

TOWELS by "CALDWELL"
Quality 100% cotton, attractive floral designs on cream ground. Pink, blue, gold. Matching bath, hand and face towels.
BATH 22"x42", Sale .......... 3.44
HAND 15"x26" Sale .......... 1.99
FACE 12"x12" Sale .......... 99¢

THERMAL BLANKETS
"Rio Grandee" in acrylic/-polyester/cotton blend. Matching nylon binding. Great colors. 72"x84".
Sale .......... 8.99

QUILTED BEDSPREADS
All-over quilting, rounded corners. Floral and geometric designs, assorted colors. SINGLE or DOUBLE SIZE.
Sale .......... 18.99

TEX-MADE FLANNELETTE SHEET
"Ibex" with border stripe on creamy white ground. Whipstitched hems, reinforced edges. 72"x100".
Sale .......... 6.99

VINYL TABLECLOTH
Flannel back, assorted kitchen designs and colors 52"x70".
Sale .......... 3.99

TERRY BATH MATS
Heavyweight cotton terry, decorative colors. Slight subs. 20"x30".
Sale .......... 2.99

TEA TOWELS
Large heavyweight linen/cotton blend, multi-striped. 24"x36".
Sale .......... 69¢

DISH CLOTHS
Heavyweight 100% cotton, 1" checks or multi-checks. 15"x15".
Sale, 3 for .......... 99¢

TERRY BEACH TOWELS
Heavy weight, jacquard designs. Assorted colors. 30"x60".
Sale .......... 4.44

FLUFFY PILLOWS
100% polyester ill, heavyweight white polyester/cotton cover. 20"x-26".
Sale .......... 3.99

FITTED FLANNELETTE SHEETS
Floral design on white ground, elasto-fit corners. Machine wash and dry. Pink, blue, bold.
TWIN, Sale 6.99 DOUBLE, Sale 7.99

TEX-MADE WARMSHEET SETS
Flannelette, floral design on white. 1 flat and 1 fitted sheet, pillow slips. (TWIN has 1 pillow slip).
TWIN, Sale 18.99 DOUBLE Sale 19.99

1420 DOUGLAS ESQUIMALT PLAZA BELMONT PLAZA

Sweet Sixteen

COOL PANTS AND T-SHIRTS

Great looking summer pants that you can zip up or tie up. Top them off with terrific t-shirts. New styles and colors!
PANTS: 15.00-22.00
T-SHIRTS: 5.00-12.00

GET IT NOW!
USE YOUR SWEET SIXTEEN CHARGE CARD . . .
OPEN AN ACCOUNT . . .
USE YOUR CHARGEX AND MASTERCHARGE CHARGE CARDS OR USE OUR CONVENIENT LAYAWAY PLAN.

Illustration is typical of our collection & style shown may or may not be available.

Sweet Sixteen
where the credits all yours.

# Overhaul Urged for Canadian TV

TORONTO (CP) — An overhaul of Canada's national television system and a new federal act which would define limits of free expression by the news media is recommended by the Ontario royal commission on violence in the communications industry, The Canadian Press has learned.

Sources say that under the new system, financing would come from advertising and user fees and that government subsidies would be eliminated.

Sources say the report, to be issued today, would also recommend that a national media ombudsman be appointed to look for contraventions of a new act and protect both the public and communications industry.

The commission, ordered by Ontario Premier William Davis, was headed by Judy LaMarsh, former federal secretary of state, and also included Scott Young, Toronto Globe and Mail columnist, and Judge Lucien Beaulieu.

One of the 87 recommendations apparently calls for all news programming to be produced by a new organization and for the organization to be answerable only to Parliament.

The commission, which cost the province more than $1.2 million, held 61 public hearings, commissioned 28 studies and received more than 1,000 briefs.

It is said to be highly critical of private Canadian broadcasting and the CBC for filling too many television time slots with United States programming.

Sources say the report states that Canadian television stations have, by and large, failed to provide services which would enhance Canadian cultural values.

One source said the commission would recommend that the Canadian Radio-television and Telecommunications Commission (CRTC) monitor programs for violence as well as Canadian content.

# 'POWERS USURPED'

OTTAWA (CP) — The federal government has been usurping the power of its federal regulatory agencies, particularly the Canadian Radio-Television and Telecommunications Commission, a cable official and CRTC officials said Tuesday.

Michael Hind-Smith, president of the Canadian Cable Television Association (CCTA), said it is "apparently the intention of this government, particularly in the area of communications, to assert far more direct control over communications than is evidently sanctioned by law."

Hind-Smith and the CRTC officials said in separate interviews that the government has exercised more than its apparent legal power in a number of communications decisions.

The issue turns on interpretation of the Broadcasting Act, which had been understood to give the CRTC the power to regulate and supervise all aspects of broadcasting in Canada, with the communications minister basically restricted to the right to appeal certain licensing decisions, the officials said.

MONEY To Buy A BOAT . . .
SEE RAY BERTOIA AT
ISLAND FINANCES LTD.
764 Fort St. 386-6381
"Serving Victoria Since 1925"

**YELLOW SUBMARINE,** a radically-designed, diesel-powered craft is displayed in Halifax by builder Douglas Price of Bristol, England. Price is waiting for fine weather to begin an Atlantic crossing in the vessel which he built after watching waves push full drums without sinking them. The boat is supposed to let seas roll over it, not beat against it, Price says.

★

# Pay-TV Curbs 'Won't Work'

OTTAWA (CP) — Even if it is decided to prohibit the introduction of pay television, there is no way a ban on all forms of pay-TV could be enforced, a top official of the Canadian Radio-television and Telecommunications Commission (CRTC) said Tuesday.

"I think it is here to stay," said Jean Fortier, a CRTC vice-chairman.

He made the comments in an interview after being chairman at the second day of public hearings into whether pay-TV should be adopted and, if so, in what form.

Colin Watson, president of a consortium of cable companies that want to control pay-TV, said border cities will probably be able to receive a form of pay-TV from the U.S. in the near future.

And there are already a number of companies in Canada operating unlicensed pay-TV systems in hotels and apartment blocks, Watson said.

These things would make it impossible to enforce a ban on all forms of pay-TV, Fortier said.

But the cable companies, which have banded together to form the Pay Television Network Ltd. to lobby for control of pay-TV, argue that it should be introduced in an orderly way, rather than let small entrepeneurs set up a variety of systems in different centres.

But the cable company proposal has come under heavy criticism.

At stake, the critics say, is the issue of whether Canada will continue to allow television to be U.S.-dominated.

The cable proposal relies primarily on U.S. films and programs.

CRTC commissioner Roy Faibish said the proposal would give cable companies more control in running pay-TV than broadcasters.

# Bank of Canada Must Replace $5 Bill Destroyed in Blaze

OTTAWA (CP) — In a rare 4-to-4 decision, the Supreme Court of Canada has ruled that Canadian money printed before 1967 and destroyed in a fire should be replaced by the Bank of Canada.

The decision deals with a single $5 bill but it related to a case in which the Bank of Montreal is seeking to recover $20,615 lost in a fire on a bus run by Bas Bus Terminal North Bay Ltd., that was travelling to Temiskaming, Ont., in 1959.

It was a rejection of an appeal by the Bank of Canada against a 3-0 decision by the Ontario Court of Appeal which in turn supported a decision of the Ontario Supreme Court.

It now is up to the Bank of Montreal to determine what action it wants to take to recover the remaining money destroyed in the 1959 fire.

The case has been bouncing between a number of courts and in the process the Bank of Canada changed the style of its bank notes in 1967, protecting itself from any precedent-setting decision.

Wishart Spence, now of the Supreme Court of Canada, heard the case as a justice of the Ontario Supreme Court and had to be excluded from the proceedings here.

That left eight judges to hear the case and they split evenly. The court used a method it has used in the past to break the tie — it added the decision of the Ontario Appeal Court to that of its own. That made a total decision of seven judges rejecting the appeal to four accepting it.

The last Supreme Court of Canada tie was about 1½ years ago. In that instance the court, at the request of the principles of the case, ordered a re-hearing of the case and achieved a majority judgment.

Crux of the Supreme Court decision written by Justice Jean Beetz is the printing on pre-1967 $5 bills saying "Bank of Canada will pay to the bearer on demand." Present-day bank notes say only "this note is legal tender." So the decision has little applicability today.

The case started with the Bank of Montreal seeking recovery from the bus company of money destroyed in the fire.

Justice Spence decided in 1963 in favor of the Montreal bank and rejected the idea of seeking replacement of the money from the Bank of Canada.

That was appealed by the bus company and the appeal court ordered that the Bank of Canada be brought into the case. The court ordered a new trial.

All parties in the case then agreed to ask the courts to decide whether the Bank of Canada should replace a $5 bill burned in the fire and to leave the over-all Bank of Montreal claim to be settled in or out of court after that ruling.

The Ontario Supreme Court ruled that the Bank of Canada should provide the Bank of Montreal with another $5. The Bank of Canada appealed twice and lost.

Justice Beetz said the $5 bill in question with "will pay to bearer on demand" printed on it was a promissory note and was not meaningless as alleged by the Bank of Canada's lawyer.

He was supported in his judgment by justices Roland Ritchie, Louis-Philippe Pigeon and Louis-Philippe de Granpre.

Chief Justice Bora Laskin dissented, saying that under the judgment a person who burned a pre-1967 note while sitting before his fire would be entitled to a replacement.

The person would not be regarded as one who had destroyed his own property but one entitled to payment of a destroyed promissory note.

He said it is to engage in a charade to say the words "will pay the bearer on demand" make a bill into a promissory note.

VERY SPECIAL SPECIALS
On Sale
June 16-18
Up To 40% Off Reg. Price!
Sun-Season Tops
Elite
You Know It's Going To Fit!
Your Choice
$4 EACH
Be a sunshine girl in easy-care tops! All in misses' sizes.
A) 100% textured polyester knit with shirt-style collar... sleeveless or short-sleeves.
B) Silky smooth 100% polyester square-neck top. Both (A) and (B) in solid fashion shades.
C) 65% polyester/35% cotton knit tops with open collar neckline in playful prints.
Special Purchase
Limited Quantities
No Rainchecks.
Zellers
Hillside Shopping Centre
Open 9:30-9:30 Mon.-Fri.
9:30-6:00 Sat.
6-15

MAVERICK MARKET
PRICES EFFECTIVE JUNE 15, 16, 17, 18
WE RESERVE THE RIGHT TO LIMIT QUANTITIES
880 ESQUIMALT ROAD
OPEN SUNDAY 10-5
SUNBEAM SANDWICH BREAD 32-oz. LOAF WHITE OR BROWN 69¢
VALLEY FARMS JULIENNE FRENCH FRIES 2-lb. BAG 3/1.00
KRAFT CANADIAN CHEDDAR CHEESE 20% OFF RANDOM CUTS — MILD, MEDIUM, OLD
CHUCK STEAK BONE IN GRADE A lb. 59¢
WIENERS BULK lb. 79¢
CROSS RIB ROAST BONE IN GRADE A 99¢ lb.
FLAKE LIGHT TUNA FOUR STAR, 6½ oz. 59¢
ORANGE FLAVOR CRYSTALS JOLLY MILLER, 9¾-oz. 39¢
MARGARINE PARKAY, 3-lb. 1.59
TEA BAGS, BETTER BUY LYONS, 100s, CELLO 89¢
BAR-B-Q SAUCE KRAFT, 16-oz. 69¢
TINY SHRIMP OCEAN BEAUTY, 4¼-oz. 89¢
STEAK & KIDNEY PIE SMEDLEYS, 15½ oz. 89¢
COFFEETEAM NABOB, 22-oz. 1.39
DRESSING, SALAD BOWL KRAFT, 32-oz. jar 99¢
TEXAS LARGE GREEN PEPPERS CAN. No. 1 lb. 29¢
PURITAN STEWS 3 VARIETIES, 24-oz. 79¢
KERNEL CORN GARDEN GATE, 12 oz. 2/79¢
CAT FOOD 9 LIVES 6-oz. 4/1.00
RELISH, McLARENS H. DOG, HAM, SWT. GREEN, 12-oz. 2/89¢
STRETCH-N-SEAL PLASTIC WRAP, 100' pkg. 89¢
DETERGENT LEMON FRESH FAB, 5 lbs. 1.89
VIVA TOWELS, 2-roll pkg. 99¢

HEY, THE SUN'S SHINING! AND WE HAVE
A SWIMWEAR SPECIAL
TO HELP YOU SOAK IT UP!
SELECTED STYLES
REG. TO $35.00
NOW ONLY $19.88
REG. TO $45.00
NOW ONLY $29.88
HARBOUR SQUARE
TELEPHONE 388-7034
THE Tall Shop LTD.
VICTORIA, VANCOUVER, EDMONTON, CALGARY, WINNIPEG, OTTAWA, TORONTO, LONDON.
PERSONAL SHOPPING ONLY!

# Subjugate English: Que. Demand

By ALAN FREEMAN

QUEBEC (CP) — One of Quebec's modern pioneers of separatism called Tuesday for subjugation of the province's English-speaking community in a French-only Quebec republic.

Raymond Barbeau, leader of Les Fils du Quebec (The Sons of Quebec) and founder of the separatist Mouvement Laurentien in the 1950s, was appearing before national assembly hearings on the proposed French Language Charter.

Asked by a Liberal member of the committee if two ethnic groups can live together in one society, Barbeau replied:

"If there are two groups, one must dominate the other."

In the past, the English-speaking community has dominated Quebec, he said. "We want the two groups to co-exist, but we want to be the masters."

Barbeau, accompanied by another early separatist, Marcel Chaput, praised the charter, terming a "victory of the Quebec nation over the English-speaking occupant and the cancellation of the defeat of the Plains of Abraham."

The French were defeated by the English in 1759 on Quebec City's Plains of Abraham, thus bringing an end to French rule in North America.

But Barbeau and two other intervenors Tuesday—a businessman from St. Jean, Que., and a breakaway faction of the nationalist St. Jean Baptiste Society—called for more restrictions on the more than one million Quebecers who speak English.

They recommended total, immediate abolition of all English-language schools from kindergarten through university and integration into the French system.

Sandwiched between the nationalst groups was a parents' association from an English high school in suburban Montreal as well as a group representing 21 major industrial research institutes in the province.

The group of research directors, representing firms such as Alcan, Domtar Ltd., Abbott Laboratories Ltd. and Pratt and Whitney of Canada Ltd., said restrictions on access to English-language schools and mandatory use of French in business would create obstacles to the presence of laboratories in Quebec.

Unless changes are made to the law, the firms, which employ 1,200 professional researchers, may have trouble recruiting foreign scientists and could be forced to move out of the province, spokesman Guy Savard said.

★ ★ ★

## QUE. HOLIDAY SOUGHT TO HONOR DUPLESSIS

QUEBEC (CP) — Le Soleil says the Union Nationale party will ask the Parti Quebecois government to proclaim Sept. 9 a provincial holiday in memory of the late Maurice Duplessis, UN founder and long-time Quebec premier.

The party also plans a special celebration—including a parade and banquet in the provincial capital—to mark the scheduled unveiling Sept. 9 of a statue of Duplessis near the Quebec national assembly, the newspaper says.

The statue, commissioned by the legislature in December, 1959, and completed by Quebec sculptor Emile Brunetin Paris in the early 1960s, has been kept under wraps in a government warehouse for more than 15 years.

Public Works Minister Lucien Lessard announced last week that the statue would be officially unveiled on Sept. 9, the 18th anniversary of Duplessis's death.

## Bank Fined For False Advertising

WINNIPEG (CP) — Bank of Montreal has been fined $500 for making false statements in advertisements.

The bank pleaded guilty Tuesday in provincial judge's court to the charge under the Combines Investigation Act.

The charge involved a plan the bank advertised in 1976, claiming senior citizens would be able to pay their utility bills at any branch office. However, local utility companies hadn't agreed to cooperate in such an arrangement.

## WELCOME TO LAVOIE AIMED AT JOYAL?

OTTAWA (CP) — Liberals welcomed Progressive Conservative MP Jacques Lavoie into their party Tuesday so they could gracefully get rid of dissident Liberal MP Serge Joyal, Conservative sources said.

Because of federal electoral boundary changes which took effect this month, Joyal will have to find a new riding to contest in next election.

Joyal's seat of Maisonneuve-Rosemont, which lies next to Lavoie's seat of Hochelaga, will disappear.

All the other neighboring ridings on Montreal island are already held by Liberals so the logical step would have been for Joyal to fight Conservative MP Lavoie in Hochelaga in the next election, the sources said. But Lavoie now is also a Liberal.

Although Joyal and Lavoie have different personal styles, both have been troublesome to their parties.

Both Quebec MPs have been threatening to change allegiance for several months.

Lavoie made good his threat Tuesday to become a Liberal but Joyal has backed down on a threat to become a New Democrat.

# Broiler Market Board Given Nod by Cabinet

OTTAWA (CP) — The cabinet has approved establishment of a national chicken broiler marketing agency, the third such federal body set up to market farm products.

Agriculture Minister Eugene Whelan made the announcement Tuesday in a news release before leaving today to attend the World Food Council meetings in the Philippines.

The announcement held up for weeks because of opposition by some cabinet ministers to farm marketing boards, comes at a time of growing consumer unrest with the boards and with food prices generally.

Many groups argue that the boards, some of which have price-setting power, artificially inflate prices in order to ensure stable returns to producers.

Meanwhile, the Commons finance, trade and economic affairs committee heard briefs Tuesday from five agricultural groups which oppose proposed competition legislation, which they say will put an end to farm marketing boards.

National boards already operate for eggs and turkeys. There are more than 100 provincial marketing boards.

Cabinet approval was based on a recommendation by the National Farm Products Marketing Council, the federal regulatory agency, which held public hearings on the matter last fall in Edmonton, Ottawa and Moncton. Full details of the council's recommendation will be made public, Whelan said.

The new board is expected to be set up along the same lines as the egg and turkey boards.

Production levels will be set by the new agency through the allocation of quotas to producers. The agency will have the power to set price levels received by producers at the farm gate.

The Canadian Egg Marketing Agency (CEMA) and the Canadian Turkey Marketing Agency were among the five farm groups which presented briefs to the finance committee.

The proposed competition legislation has been generally opposed by farm groups because they fear marketing boards will fall under the definition of a monopoly outlined in several clauses of the bill.

The bill was put forth with the intention of overhauling competition laws so the market place will operate more effectively and allegedly bad business practices will be eliminated.

CEMA chairman Jerry Pringle and general-manager Max Roytenberg said the legislation "would spell the beginning of the death of the Canadian egg industry."

They argue that marketing boards already are subjected to rigorous supervision that makes their operation "difficult in the extreme."

The turkey agency officials made many of the same points, arguing that the legislation would only serve to duplicate the roles now played by government supervisory bodies.

A brief from the Nova Scotia agriculture department said Nova Scotia and the agricultural industry had long supported the concept of orderly marketing for farm commodities.

If changes were needed to ensure more efficient operation of marketing boards "it is our view that changes should be incorporated in existing supervisory legislation," the province said.

considering an ACCORD?
then come in and see our 1977½ PHASE II
SUBARU 'GF' HARDTOP

$4650*
*plus freight and dealer preparation
☐ 1600 cc. Qreadrozontal 4 cylinder motor
☐ Front wheel drive
☐ 5-speed overdrive transmission
☐ AM/FM Radio
☐ Plush velour upholstery
☐ Metallic paint
Brian Holley MOTORS LTD. SUBARU
3319 DOUGLAS ST. Between Mayfair and Town & Country
384-1161 (D.L. D00903A) 6-15

One HOUR "MARTINIZING"® CERTIFIES
THE MOST IN DRY CLEANING

Fresh as a flower in just one hour
8 LOCATIONS TO SERVE YOU

WILLIAMS QUALITY MEATS SPECIALS
795 FORT ST.
384-0525
384-0526
LEAN BREADED PORK CUTLETS 19¢ each
SCHNEIDERS SKINLESS POLISH SAUSAGE 79¢ pkg.
LEAN TENDER RIB EYE ROASTS 1.69 lb.
8-oz. DELMONICO STEAKS 89¢ each
Fletcher's Sliced Side Bacon 89¢ lb.
5-LB. BOX 79¢ lb.
FRENCH EDAM CHEESE 1.69 lb.
FREEZER BEEF
GRADE A GRAIN FED HINDS $1.35 lb.
SIDES 200-lb. avg. 89¢ LB.
100% GUARANTEE BARONS $1.19 lb.
PRICES INCLUDE CUTTING, WRAPPING AND FREEZING 6-15

Woolco™ TIRE AND AUTOMOTIVE CENTRE
PREMIUM TIRE SALE
Hallmark PREMIUM V FULL 4-PLY POLYESTER CORD WHITEWALL TIRES

OFFER EXPIRES JUNE 18, 1977.
2 FOR $48 +A78 X 13 +C78 X 13 +C78 X 14
2 FOR $56 +D78 X 14 E78 X 14 F78 X 14
2 FOR $68 G78 X 14 G78 X 15 H78 X 14 H78 X 15 L78 X 15
• INCLUDES INSTALLATION • INCLUDES ROTATION EVERY 5,000 MILES
TREAD LIFE EXPECTANCY 30,000 MILES OR 30 MONTHS +TREAD DESIGN NOT SHOWN
TRAILER TIRES 11.88 Each 400/480 X 8
500/570 X 8 17.88 Each
TRAILER TUBES 400/480 X 8 4.65 Each
500/570 X 8 5.35 Each
FRAM OIL FILTER 1.76 Each

Available in sizes to fit most cars.
RISLONE ENGINE TREATMENT 1.46 Each

Quart size. Limit 2 per customer.
GAS CAN 4.77 Each

CSA approved gas can with pour spout. 2 gallon capacity No.W200
TOUCH-UP PAINT .99 Each
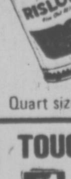
Your choice of available colours, while quantities last 5-oz. size.
SERVICE SPECIALS
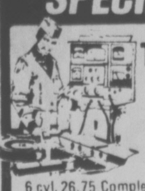
TUNE-UP SPECIAL 21.75 4 cyl. Complete
6 cyl. 26.75 Complete
8 cyl. 29.75 Complete
Includes parts and labour. For most cars. Our expert mechanics Install Champion, A.C., or Autolite plugs, Ampco points, rotor and condensor. Adjust engine timing, dwell and carburetor. Check air filter gas filter, P.C.V. valve, ignition wires and electrical system.
AIR ADJUSTABLE SHOCK ABSORBERS 46.88 Pair

Manual fill hose kit included. No charge for replacement if these shocks fail to last 24,000 miles or 24 months. Most Cars. INSTALLATION EXTRA

CUSTOM BATTERY 33.88 Each
Series 01, 22F. INCLUDES INSTALLATION
Series 24, 24F & 42 38.88 Each
Series 27, 27F & 74 side terminal 43.88 Each
36 MONTH WARRANTY POLICY
HI-PERFORMANCE MAG WHEELS 44.97 Each

13"X 5½"
Cast aluminum wheel fits 4½", 4¾" and 5" bolt patterns.
14" X 6" 47.97 Each
15" X 6" 54.97 Each
ACRYLIC SEAT COVERS 17.77 Each

24-oz. Fur-lon orlon acrylic deep pile. Wrinkle-free fit is contoured to your seat. Fits most cars. Completely washable in a choice of 5 colours.
TURTLE EXCALIBUR WAX 4.77 Each

18-oz. paste or 20-oz. liquid. EX2 or EX3.
Woolco DEPARTMENT STORES A DIVISION OF F.W. WOOLWORTH CO. LTD.
Town and Country Shopping Centre Douglas Street and Saanich
Personal Shopping only, please! Store Hours: Monday to Saturday 10 a.m. to 10 p.m.
ENJOY THE RED GRILLE FROM LIGHT SNACKS TO MEALS...

Woolco dad's the word
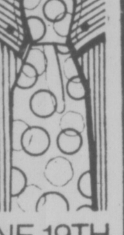
FATHER'S DAY JUNE 19TH
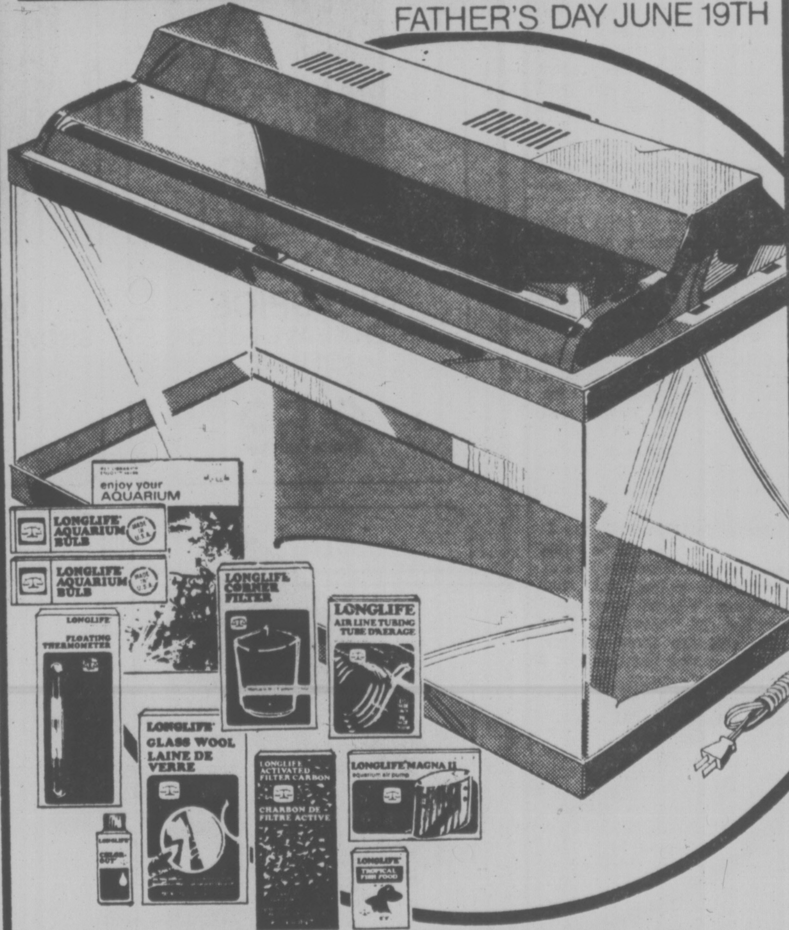
enjoy your AQUARIUM
LONGLIFE AQUARIUM BULB
LONGLIFE CORNER FILTER
LONGLIFE AIR LINE TUBING TUBE D'AERAGE
LONGLIFE FLOATING THERMOMETER
LONGLIFE GLASS WOOL LAINE DE VERRE
LONGLIFE ACTIVATED FILTER CARBON CHARBON DE FILTRE ACTIVE
LONGLIFE MAGNA II
LONGLIFE TROPICAL FISH FOOD
Sr. Aquarium Kit
8¼-gal. stainless steel tank; full-hood canopy; "Vibra II" pump; corner filter; Chlor-out; fish food; Glasswool; Charcoal; thermometer; bulbs; airline tubing; Aquarium booklet.
complete $24
Tropical Fish
An exotic selection of assorted Tropical Fish. Your choice of "Kissing Gourami," "Gold Barb" and "Red Tuxedo Moon".
2 for 1.67
Jr. Aquarium Kit
'Woolcrest' Aquarium Kit includes a 4½-gal. deluxe stainless steel tank, "Vibra II" pump, filter with Charcoal, Glasswool and tubing, tropical fish food, tropical fish-care booklet.
complete $10
Assorted Fish
Tropical Fish for that new aquarium! Choice of "Mixed Veiltail Guppies", "Kuhlii Loaches", "Red Crescent Moons" and "Blue Moons".
2 for 1.17
Prices Effective 'til Saturday, June 18, 1977 or While Quantities Last!
Woolco DEPARTMENT STORES A DIVISION OF F.W. WOOLWORTH CO. LTD.
Town and Country Shopping Centre Douglas Street and Saanich
Personal Shopping only, please! Store Hours: Monday to Saturday 10 a.m. to 10 p.m.
ENJOY THE RED GRILLE FROM LIGHT SNACKS TO MEALS...

# Guns, Judo Replace Pots, Pans

MONTREAL (CP) — Estelle Trudel, a former full-time housewife from Haut-Rive, Que., has traded her pots and pans for pistols and judo and says she enjoys the change.

The 27-year-old mother of two pre-schoolers is among a small group of women cadets at the Quebec police-training school in Nicolet.

"It's a real switch and I miss my family," she said, "but I know there's a place for women in the police force and I'm out to show them I can do it."

Women have not always been welcome at the Nicolet Institute, located across the St. Lawrence River from Trois-Rivieres, Que.

The school, a former seminary, opened its doors to male cadets in 1969. Since 1971 all new police officers have been required to graduate from Nicolet.

It was only two years ago that the first women trainees were accepted but now there are between two and 12 women studying at any one time.

Seventeen women already have graduated and are working as full-fledged officers throughout the province.

The course lasts 20 weeks for those entering without any previous training and 15 weeks for those who have completed a 2½-year junior college course combining general humanities and a theoretical background in police work.

"And not just anyone can get in," said Petry VanTiggen, a 21-year-old cadet.

"The school won't take anyone over 30. You have to be at least five feet, three inches and weigh 110 pounds, and your eyesight has to be perfect."

Miss VanTiggen said some students have been dismissed because of excessive weight gain.

Women cadets are required to wear their hair short or in a bun. They dress in the institute's official long-sleeved beige shirt and slacks, brown tie and cap, which when not worn must remain on the cadet's pillow at all times. Laced up shoes and a leather holster complete the uniform.

From Sunday to Friday, home is a fourth-floor section off-limits to male cadets. Rooms are inspected daily and demerits given for crumpled beds or dusty window ledges.

Emphasis is on practical instruction in courses ranging from interpersonal relationships and accident-report filing to self-defence and shooting. All courses are given in French.

"Women learn to shoot more quickly than men," said Louis Strach, shooting champion and instructor.

"They listen to what I say from the beginning and concentrate on what they are doing. Most men have a preconceived idea of how to use a gun and follow it through in spite of what I tell them."

Patricia Eigan, 19, who enrolled because "I knew I wanted to be involved with whatever work I did and didn't want to be stuck in an office," said women face discrimination when they seek police jobs, particularly in Montreal.

Constable Normand Couillard, director of public relations for the Montreal Urban Community police, said the force hadn't hired women for the last 28 years, although there still are three or four women working in office jobs.

"We don't want to hire women just for the sake of being able to say that we do," he said. "One force found it hired too many and now they're all working as secretaries."

Couillard said he believed some police work probably can be performed better by women than men, "but when it comes to two women breaking up a brawl in a bar, they can't do it."

But Miss VanTiggen said most police work is non-violent.

"And when a man is drunk and he goes berserk in a nightclub, no one policeman can handle the situation anyway."

# NON-WHITES ALLOWED IN

STELLENBOSCH (AP) — Stellenbosch University, academic pride of South Africa's ruling Afrikaners, has announced it will admit non-white students for the first time.

Black, mixed race and Indian students will be allowed to register for all postgraduate courses and for undergraduate courses that are not offered at South Africa's three black universities for Indians and coloreds, as mixed-race South Africans are called.

Stellenbosch offers a wider range of degrees than non-white universities.

Woolco DRUG DEPARTMENT

Specials for Dad

AT YOUR WOOLCO DRUG DEPARTMENT

Starting tomorrow, at your Woolco Drug Department . . . 3 exciting days of Specials for Dad! Come on in . . . you'll love the savings!

REMINGTON
STYLER DRYER
16.99

REMINGTON
ELECTRIC RAZOR
32.99

OLD SPICE
AFTER SHAVE LOTION
9.5 FL. OZ.
2.59

OLD SPICE
SHOWER SOAP ON A ROPE
1.49

BRUT
SPLASH ON 200 ML
DEODORANT SPRAY 7 OZ.
2.99

BRUT
ROLL ON DEODORANT
1.5 FL. OZ.
1.09

HAI KARATE
AFTER SHAVE LOTION
4 OZ.
1.49

MAX FOR MEN
POWERFUL DRYER/STYLER
BY GILLETTE
19.99

GILLETTE FOAMY
11 OZ. SHAVE FOAM
.99

GOOD NEWS
DISPOSABLE RAZORS
2 PER PACK
2 for .79

Woolco DRUG DEPARTMENT

Prices effective from Thursday, June 16 to Saturday closing, June 18. We reserve the right to limit quantities.

Your prescription for savings.

Woolco
DEPARTMENT STORES
A DIVISION OF F.W. WOOLWORTH CO. LTD.

Town and Country Shopping Centre
Douglas Street and Saanich

Personal Shopping only, please!
Store Hours: Monday to Saturday
10 a.m. to 10 p.m.

ENJOY THE RED GRILLE
FROM LIGHT SNACKS
TO MEALS...

# Plan Weekend Cookouts
## 'ROUND THESE FOOD SPECIALS

GOV'T INSPECTED CHOICE GRAIN FED
**FRESH PORK**
**PICNIC SHOULDER**
**ROASTS**
WHOLE OR SHANK HALF lb. 69¢

GOV'T INSPECTED CANADA GRADE 'A' BEEF
**BONELESS RUMP ROASTS** lb. 1.48
**BARON OF BEEF** lb. 1.69

GOV'T INSPECTED FLETCHERS TABLE READY MEATS
MACARONI AND CHEESE-PICKLE AND PIMENTO-CHICKEN-BOLOGNA. . 6-oz. Pkg. 2 Pkgs. 89¢

GOV'T INSPECTED FLETCHERS
SLICED COOKED HAM ...... 6-oz. Pkg. 99¢

**PORK BUTT ROASTS** GOV'T INSPECTED CHOICE GRAIN FED lb. 99¢
**PORK LOIN ROASTS** GOV'T INSPECTED CHOICE GRAIN FED lb. 1.29
**PORK LOIN CHOPS** GOV'T INSPECTED CHOICE GRAIN FED lb. 1.59

GOV'T INSPECTED WILTSHIRE
**PORK SAUSAGE** 1-lb. Pkg. 1.19

**PAPER TOWELS**
WHITE SWAN
ASSORTED
2-Roll Pkg. 99¢

**CHEEZ WHIZ**
KRAFT
PLAIN
16-oz. Jar ........ 1.49

**CHEESE SLICES**
KRAFT
PROCESSED
SINGLES
16-oz. Pkg. 1.49

**POWDERED DETERGENT**
TIDE
80-oz. Pkg. ........ 2.59

**BEEF AND IRISH STEW**
PURITAN
24-oz. Tin.......... 89¢

**TOMATO JUICE**
LIBBYS
FANCY
48-oz. tin 69¢

**FRUIT COCKTAIL**
LIBBYS
FANCY
14-oz. tin 2 tins 89¢

**WHOLE KERNEL CORN**
GARDEN GATE
FANCY
12-oz. tin 2 tins 79¢

**ALPHAGETTI**
in TOMATO SAUCE
Libbys .......... 19-oz. tin 49¢

**MASHED POTATOES**
SHIRRIFFS
12-oz. pkg. .............. 89¢

**ORANGE FLAVOR CRYSTALS**
TANG
pkg. of 4 envelopes ........ 1.09

**SUGAR CRISP CEREAL**
POST
400-gr. pkg. ............ 99¢

**DOG FOOD**
HUSKY
25½-oz. tin ..... 2 tins 79¢

**ICED TEA MIX**
NEILSONS
24-oz. tin .................. 1.79

**ICE CREAM**
FOREMOST or PALM
2-litre carton ................ 1.49

**ORANGE JUICE**
LIBBYS Unsweetened
48-oz. tin ................ 89¢

**FROZEN WAFFLES**
Eggo—Assorted
11-oz. pkg. .............. 69¢

**SLICED STRAWBERRIES**
VENTURA, Frozen
15-oz. pkg. .............. 69¢

**GROUND COFFEE**
NABOB
Regular or Fine Grind 2-lb. pkg. 7.19

**J-CLOTH TOWELS**
JUMBO, Assorted
Pkg. of 5 .................. 1.09

**HONEY COMB CEREAL**
POST
400-Gr. Pkg. .............. 1.09

**INFANT FOODS**
HEINZ,
4½-oz. jar ........ 5 jars 1.00

**LARGE DOG BISCUITS**
Milk Bone,
32-oz. Pkg. .................. 1.19

**SPAGHETTI SAUCE MIX**
Clubhouse .... 2 pkgs. 69¢

**TOOTHPASTE**
Regular or Winterfresh
Colgate Pkg. of 2 — 50 ml. tubes 99¢

**JUNIOR FOODS**
HEINZ
7½-oz. jar ...... 3 jars 79¢

**CHARCOAL BRIQUETTES**
Grilltime,
20-lb. bag .................. 2.59

**CREAM RINSE OR CONDITIONER**
REVLON, Flex
350-gr. Bottle .............. 1.39

## CORN ON THE COB
**CALIFORNIA GROWN**
CAN. GRADE No. 1
6 COBS 79¢

CALIFORNIA GROWN
**PEACHES**
CANADA GRADE No. 1 lb. 49¢

HOME GROWN B.C. QUALITY

LOCAL GROWN
**RADISHES AND GREEN ONIONS** 2 BUNCHES 29¢

Prices Effective Wed., June 15th — Sat., June 18th
We Reserve The Right To Limit Quantities

**STORE LOCATIONS:**
230 Cook St.
Colwood Plaza
Cadboro Bay Village
2187 Oak Bay Ave.
Shelbourne Plaza
Sooke Village

**SHOP-EASY FOODS**

# FINDING THE RIGHT HOME IS EASY . . .

## . . . when your first step is to READ THE CLASSIFIED ADS in the VICTORIA TIMES

East side, West side, all around the town . . . the Classified Ads are a showcase of home values. Old world charm, sophisticated modern, or contemporary comfort . . . you'll find houses, condominiums and mobile homes in all styles, all price ranges and all locations in Classified.

You buy with greater assurance that you have overlooked no worthwhile opportunity when you read through the large selection of real estate offers in today's Classified Ads.

**VICTORIA TIMES CLASSIFIED ADS**

**386-2121 8 A.M.-6 P.M. Mon. thru Fri.,**

**8 A.M.-5:30 P.M. Saturday.**

**386-2121**
Monday through Friday 8 a.m. to 6 p.m.
Saturday 8 a.m. to 5:30 p.m.

# CLASSIFIED ADVERTISING

*Vancouver Island's Largest Shopping Centre in Print*

**386-2121**
Monday through Friday 8 a.m. to 6 p.m.
Saturday 8 a.m. to 5:30 p.m.

## CLASSIFIED ADVERTISING RATES

All rates quoted are for insertion in both the Daily Colonist and Victoria Times.

Single Paper rates available on request.

**REGULAR CLASSIFIED LOCAL RATE PRIVATE PARTY ONLY**

10 word minimum
1 or 2 days
12c per word per day
3 to 5 consecutive days
10c per word per day
6 consecutive days or more
9c per word per day

All real estate, mobile home, rental and business advertising is considered to be commercial advertising and will be charged for accordingly.

**REGULAR CLASSIFIED LOCAL RATE COMMERCIAL ADVERTISING**

10 word minimum.
1 or 2 days
15c per word per day
3 to 5 consecutive days
12c per word per day
6 or more consecutive days
11c per word per day

**SEMI-DISPLAY LOCAL RATES**

Any advertisement which varies from 6 pt. regular classified style shall be considered semi-display 14 agate lines per column inch

1 or 2 days
55c per agate line per day
3 to 5 consecutive days
50c per agate line per day
6 or more consecutive days
45c per agate line per day

**NATIONAL AND OUT OF PROVINCE RATE**

Regular Classified 17c per word
Semi-Display 65c per agate line
14 agate lines per column inch

**BIRTH NOTICES**

Up to 30 words $3.30
Each additional word 10c

**DEATH NOTICES, MEMORIAL NOTICES AND CARDS OF THANKS**

47.5c per count line per day

**PRIVATE BOX NUMBERS**

$2.75 except Help Wanted Advertisements, $4.40 which includes a Position Filled Advertisement.

**Contract rates for local businesses available on request.**

## CLASSIFIED ADVERTISING COPY DEADLINES

**REGULAR CLASSIFIED** advertising may be placed in The Daily Colonist up to 5 p.m. the day prior to publication and in the Victoria Times up to 6:00 p.m. the day prior to publication.

**SEMI-DISPLAY** advertising may be placed in The Daily Colonist up to 12 noon the day prior to publication and in the Victoria Times up to 4 p.m. the day prior to publication.

## CLASSIFIED SERVICE FOR DUNCAN COWICHAN VALLEY AND CHEMAINUS

Classified Ads phoned in to our Duncan office before 3:30 p.m. will appear in the following day's papers.

746-6181

**TERMS OF PUBLICATION**

The Victoria Press Ltd. shall not be liable for non-insertion of any advertisement beyond the amount paid for such advertisement.

In the event of an error occuring the liability of Victoria Press Ltd. shall not exceed the charge for the space actually occupied by the item in question.

All claims on error in publication shall be made within 12 hours thereafter and if not made shall not be considered. No claim will be allowed for more than one incorrect insertion not for errors not affecting the value of advertisement.

All estimates of cost are approximate. Advertisers will be charged with space actually used.

All advertising copy will be subject to the approval of the Victoria Press Ltd., who reserve the right in its sole discretion to classify, reject or insert copy furnished.

All advertisements must comply with the British Columbia Human Rights Act. This act states no advertisement may state or imply a preference, limitation or specification on the basis of an applicant's race, religion, colour, marital status, ancestry, place or origin, age; or sex (unless the matter relates to the maintenance of public decency AND prior approval has been obtained through the Human Rights Branch).

While every endeavor will be made to forward replies to box numbers to the advertiser as soon as possible, we accept no liability in respect of loss or damage alleged to arise through either failure or delay in forwarding such replies, however caused, whether by negligence or otherwise.

## NOTICE OF COPYRIGHT

Full complete and sole copyright in any advertisement produced by Victoria Press Ltd. is vested in and belongs to, Victoria Press Ltd.: provided, however, that copyright IN THAT PART AND THAT PART ONLY of any such advertisement consisting of illustrations, borders, signatures or similar components which is, or are, supplied to Victoria Press Ltd. by the advertiser in the form of reproduction proofs, veloxs, engravings, etc., and incorporated in said advertisement shall remain in and belong to the advertiser.

## BUSINESS OFFICE HOURS

Monday to Friday
8:30 a.m. to 5 p.m.

PHONE
DIRECT
386-2121
TO
PLACE
YOUR
CLASSIFIED
ADVERTISEMENT

## CLASSIFICATION INDEX

**VITAL STATISTICS**
1 Births
8 Cards of Thanks

**THE FOLLOWING SEVEN CLASSIFICATIONS ON THE LAST PAGE OF CLASSIFIED**

305 Deaths and Funerals
308-A Cards of Thanks
309 In Memoriams
310 Funeral Directors
311 Monumentals
312 Florists
313 Miscellaneous

**NOTICES**
14 Announcements
15 Coming Events and Meetings
16 Catering, Banquets and Reception Rooms
17 Restaurants
18 Places to Visit
20 Lost and Found

**EMPLOYMENT**
21 Help Wanted — General
22 Office Help
23 Skilled Trades
24 Sales Persons and Agents
25 Teachers
26 Part Time—Temporary Help
28 Employment Service
30 Situations Wanted

**BUSINESS SERVICES AND DIRECTORY**
36 Business Services and Directory

**PERSONAL SERVICES**
38 Travel
33 Bands, Musicians and Orchestras
34 Pre-Recorded Music
40 Business Personals
43 Dancing
42 Education
71 Music Teachers
39 Personals
32 Trade Schools

**MERCHANDISING**
83 Aircraft
117 Antiques
78 Bicycles
80 Boats and Marine
65 Building Supplies
93 Cameras, Supplies and Photo Finishing
127 Chicks, Poultry, Hatching Eggs, Supplies
135 Farm Implements
60 Fuel
97 Furniture
120 Garden Supplies
99 Groceries, Meats and Produce
130 Heavy Equipment and Machinery
128 Livestock, Supplies and Events
100 Miscellaneous for Sale
103 Miscellaneous Wanted
109 Miscellaneous to Rent
77 Motorcycles
70 Musical Instruments
125 Pets and Supplies
96 Ranges, Stoves and Furnaces
92 Sporting Goods
115 Swaps
63 Timber
98 TV, Stereo, Radio Sales and Service
112 Wanted to Rent, Miscellaneous
116 Coins and Stamps

**AUTOMOTIVE**
155 Automobile Financing and Insurance
164 Auto Body and Painting
162 Auto Repairs, Service and Towing
168 Campers, Trailers and Motor Homes
166 Cars and Trucks Wanted
150 Cars for Sale
151 Sports, Import Cars
149 Lease Vehicles
148 Mobile Homes and Parks
149 New Car Directory
160 Parts, Accessories
158 Tires
154 Trucks, Buses and Vans
156 U-Drive and Auto Washing

**ACCOMMODATION**
185 Convalescent and Rest Homes
175 Hotels
178 Summer Homes, Cottages and Resorts
181 Tourist Accommodation

**RENTAL**
201 Apartments to Rent, Furnished
200 Apartments to Rent, Unfurnished
202 Furniture to Rent
203 Apartments Wanted
206 Duplexes to Rent
207 Duplexes Wanted to Rent
215 Halls, Warehouses, Stores and Offices to Rent
197 Housekeeping Rooms to Rent
199 Housekeeping Rooms Wanted
211 Houses to Rent, Furnished
210 Houses to Rent, Unfurnished
212 Houses Wanted to Rent
190 Room and Board
191 Room and Board Wanted
193 Rooms to Rent
194 Rooms Wanted
204 Shared Accommodations

**FINANCIAL**
155 Automobile Financing and Insurance
233 Mortgage Loans and Insurance
234 Mortgages for Sale
230 Personal Loans and Insurance
235 Wanter to Borrow

**REAL ESTATE**
280 Acreage for Sale and Wanted
240 Business Opportunities
241 Business Opportunities Wanted
247 Commercial or Industrial Properties
258 Condominiums and Townhouses
253 Country Homes and Properties
270 Exchange Real Estate
290 Farms for Sale and Wanted
263 Garages for Sale, Rent, Wanted
293 Gulf Island Properties
250 Houses for Sale
265 Houses Wanted to Buy
295 Listings Cancelled
268 Listings Wanted
271 Lots for Sale
294 Mainland and Out-of-Province Properties
273 Property for Sale
274 Property Wanted
244 Revenue Property
245 Revenue Properties Wanted
285 Up-Island Properties
256 Waterfront Properties
300 Churches

## SUBSCRIPTION RATES

Wherever carrier service is maintained, $4.00 per month.

By mail — Vancouver Island and Gulf Islands, $5.00 per month, $14.50 per 3 months, $28.00 per 6 months, $55.00 per year. Rest of Canada, $6.00 per month, $17.50 per 3 months, $34.00 per 6 months, $66.00 per year.

Outside Canada, $16.00 per month, $192.00 per year.

BY MAIL
Saturday Times Only
Sunday Colonist Only
Canada, 50 cents per copy, $25.00 per year.
Outside Canada, 75 cents per copy, $37.50 per year.

**CIRCULATION REPRESENTATIVES**

| | |
|---|---|
| Duncan, Chemainus—<br>Mr. HILTON HOLT | 746-6181 |
| Nanaimo | 753-2766 |
| Lake Cowichan | 749-3156 |

United States Representatives
LANDON ASSOCIATES INC.
New York, Chicago, Southfield, Atlanta, Boston, San Francisco, Los Angeles, Philadelphia, Rochester, Cleveland, Charlotte, Cincinnati, Syracuse, Hamburg, Williamstown, Clinton, Memphis, Levittown, Raleigh.

PAGE REPRODUCTIONS OR MICROFILM COPIES OF COMPLETE PAPERS AVAILABLE FOR ALL PAPERS PUBLISHED
PHONE 382-7211, LOCAL 276

### 1 BIRTHS

AMOS: Edward and Sandra are pleased to announce that Jennifer has a baby brother, Gordon James, 10 lbs. 12 ozs., born May 29th, 1977 at Resthaven General Hospital, Sidney.

MITCHELL: Rodney and Camilla announce the birth of a daughter, Victoria-Erica, born June 1, 1977 at Victoria General Hospital., weight 7 lbs., 7 ozs. Thank you Dr. Heard, Dr. Vaughan and all the maternity staff.

WINTER — Born to Allan and Carolyn (nee Love) a baby boy, Kevin Allan, on June 6, 1977, at Victoria General Hospital. A baby brother for Stephen. Thanks to Drs. M. Bassett, M. Morrison and Jadois.

DEATH and FUNERAL ANNOUNCEMENTS DIRECTLY FOLLOWING CLASSIFIED

### 14 ANNOUNCEMENTS

**Book Ahead**

We have 8 floors of accommodations to offer for your upcoming BANQUET, WEDDING, MEETING, DANCE, BINGO or REUNION.

AVAILABLE DAY OR NIGHT, Monday through Sunday, for groups of 250-325 per floor.

Check out our very reasonable rates and book early!

Call MR. GODDARD, Manager
386-0723
QUADRA RECREATION SOCIETY
1600 Quadra at Pandora

GREENPEACE FOUNDATION has now established an office in Victoria, and we welcome anyone to come down to talk to us. 515-620 View, V8W 1J6 388-7931. Please Come.

### 15 COMING EVENTS and MEETINGS

**NO ATHLETIC BINGO THIS WEEK**
**NEXT BINGO**
At Victoria Curling Club
**JUNE 22**

OVER $700
In Prizes Last Week
ST. JOSEPH'S
CHURCH HALL
745 W. BURNSIDE, 479-7413
**BINGO**
EVERY WEDNESDAY NIGHT
Early Bird Games—7:00
25c A CARD, 5 FOR $1.00
20 REGULAR GAMES—7:30
6 CARDS $2.00
$20.00 OR MORE A GAME
5 EXTRA GAMES
25c CARD, 5 FOR $1.00
LOTS OF PARKING
CONCESSIONS
OVER $700
In Prizes Last Week

S.P.C.A.
ANNUAL OPEN HOUSE
3150 Napier Lane at Burnside
SATURDAY, JUNE 18 2-4
Home cooking and treasure stalls.
TEA 25c.
Dog obedience demonstration
SHELTER TOURS

DANCING FRIDAY AND SATURDAY night, Prince Edward Legion, 761 Station Rd.

### 16 CATERING, BANQUETS and RECEPTION ROOMS

GEORGE'S BAVARIAN BANQUET FACILITIES
1021 Pandora 383-7121
INTERNATIONAL CUISINE
3 DINING ROOMS AVAILABLE
SMALL OR LARGE PARTIES
UP TO 150 SEATING CAPACITY
ENTERTAINMENT
AVAILABLE ON REQUEST

**WE WANT YOU**

To hold your next banquet at our place. Victoria's newest banquet room will suit your next dinner meeting, club gathering or wedding reception. Call Friendly Flo for ALL the information. Varied Menu, Fast Service and WE WANT YOUR BUSINESS. James Bay Inn, 270 Government, 384-7151.

### 20 LOST and FOUND

LOST: MAY 1ST, BETWEEN Gordon Head and McKenzie Avenue or on B.C. Ferry — ladies clothing on hangers in clear plastic bag. Reward offered. Call collect, 497-8223 or write Box 90, Kaleden, B.C., V0H 1K0.

LOST—WOODEN SLAZENGER tennis racquet, balls, and T-shirt, between 5321 Parke Avenue and Claremont School, 658-5542 or 592-6656.

LOST: MALTESE TERRIER, long curly hair, responds to the name of "Spunky", just over one year old. Reward. 477-8778.

FOUND: BROWN TRANSISTER radio and Soldering Kit. Johnson Parkade area. Mid March. 388-5094.

LOST — STILL MISSING FROM Sidney white female poodle wearing blue collar, answers to Mimi. Reward. 656-2030.

REWARD — LOST, WEST END area of Shawnigan Lake, 2½-year-old male Samoyed. Very important family pet. 478-5969.

LOST: FEMALE SEALPOINT Siamese cat, 10 mile point area. Reward. 477-2384.

BLUE BUDGIE, FOUND FRIday. Numbered leg tag. Phone 382-8900.

LOST: GOLD CHAIN AT THETIS Lake Park, reward. 382-1966 after 6 p.m.

LOST — WHITE MALE TEN-month-old cat, Esquimalt-Saxe Point area. 382-6414.

LOST—GIRL'S GOLD CARDINAL wristwatch. Blue face and strap. Near Colquitz school. 479-4171.

LOST: SILVER CHARM BRACElet, sentimental value. Phone 477-5029.

LOST: BLACK LAB, 15 MONTHS old. No collar, pure black, Thetis Lake area. Phone 478-7819.

LOST IN COLWOOD: TAME CAnary. 478-2693.

LOST GORGE-TILLICUM AREA, yellow buggie. 385-8377.

### 21 HELP WANTED GENERAL

ADVERTISEMENTS IN THIS CLASSIFICATION MUST COMPLY WITH THE BRITISH COLUMBIA HUMAN RIGHTS ACT

**Opportunity**

AVON SALES MEAN EXTRA MONEY THIS SUMMER. Are you over 18? Live in one of these areas? Torrington, Landsdowne, Richmond or 3RD St. Sidney. Call now: 384-7345 B. McCartney.

**Gourmet Vegetarian Cook**

Only those with restaurant experience need apply. 478-5721.

LUSTER CRAFT IMPORTS
Excellent opportunity for right person to build a satisfying prestigious lifetime career. Must be free to travel island, and $100 a day part time. Send resume to Box 67, Malahat B.C.

PROFESSIONAL FAMILY REquires mature woman to provide loving care for our one-year-old boy, our home. This is a permanent position, duties to commence Sept. 8th, 1977. Please phone 598-3760.

LARGE NATIONAL SECURITY company requires store detective staff. Positions available in Victoria, Nanaimo, Port Alberni and Courtenay. Experienced preferred but not essential, advancement opportunities. Victoria Press Box 385.

MANAGER CARETAKER, 56 suites, modern block. Mature couple, handyman in maintenance, gardening, renting. Experience and references required. Victoria Press Box 389.

WANTED IMMEDIATELY, BABYsitter for 9- and 11-year-old girls, after school and during summer holidays. Glen Lake School area, suit senior high student. 474-1371 after 7 p.m.

WANTED MATURE COUPLE for motel management position. Should have experience or clerical background. Please include brief resume and salary expected. Apply Victoria Press Box 284.

RESIDENT MANAGER
Fort-Pandora area — 40 suites, minimum gardening, modern building. No rent collection. Older couple. Victoria Press Box 296.

TRAVELLING THIS SUMMER, and want to make some easy extra money on the road. Little time involved, and no experience necessary. Call Wayne at 388-6161 or 478-4671.

BABYSITTER WANTED FROM June 27 for two girls aged 6 and 7 years in my home from 10 a.m.-5 p.m. $1.00 an hour. University or highschool students preferred. 384-4292 or 384-2444.

PERSON TO FILL POSITION OF nanny for small baby and 5-year-old boy (after school). Start September, 1977 — hours 8:00 a.m.-4:00 p.m. Will require references and own vehicle, 388-5805.

SALES CLERKS FOR LOCAL gift shop, full and summer positions available, please send resume of necessary particulars to Victoria Press, Box 376.

ARE YOU A MATURE AMBItious hardworking individual? If you are, we have several full time positions available. Call Resumex, 388-4342.

SEAMSTRESS REQUIRED
WOMAN NEEDED APPROXImately 4 nights a week to look after 14-month-old girl, my home. Register with Human Resources. 382-9681.

BABYSITTER NEEDED FOR 2 children, 9 and 10. Your home or mine. Marigold-Coop area. 479-9506, after 4 p.m.

Must be fully experienced in heavy-duty upholstery sewing. Cutting experience an asset. Apply in writing, Victoria Press, Box 382.

COUPLE WITHOUT PREVIOUS business experience but willing to work and learn together, pleasant and profitable work, for interview phone 384-5605.

UPHOLSTERER REQUIRED
Must be fully experienced. Excellent earnings possible for self starter. Apply Victoria Press, Box 382.

**Caretaker-Manager**

Husband and wife team for large, new 81-suite apartment block. Experienced only. Call 388-5471.

DOOR-MAN REQUIRED, WEEKends, for city caberet. Presentable appearance and some experience desirable in handling people, call 385-6731.

CHAIR DENTAL ASISTANT, OAK Bay area. Please state experience, references, salary expected etc., apply in writing to Victoria Press Box 374.

THE RED LION MOTOR INN REquires a fully qualified Chef for their kitchen. See Mr. Ted Peatt between 10 a.m. to 12 noon, weekdays Monday to Friday.

EXPERIENCED BOOKKEEPER for retail store, payroll, trial balance, on monthly statement. Some cashiering. Permanent. Victoria Press Box 357.

TRACTOR DRIVER FOR VEGEtable farm, 2 years experience necessary with references, steady work for the season. Apply 205-3400 Douglas Street, 384-4274.

RETIRED TOO SOON?
Sales minded person for outside sales, 2-3 days per week. Own transportation required, Victoria Press Box 386.

BUSINESS OPPORTUNITY
Would you like a business of your own? Begin at home full or part time. Ideal for husband and wife team. Call 385-4076. No obligation.

RETIRED LADY REQUIRES live-in housekeeper. Salary to be arranged. Apply to Canada Trust Company, 382-8111.

EXPERIENCED HAIRDRESSER wanted, at Chatelaine Beauty Salon, 1017 Cook St. near Fort St. 386-0123 after 6 p.m.-477-9286.

MATURE WOMEN NEEDED FOR daily housekeeping duties. Reply in writing to occupant. No. 8—2727 Quadra. V8T 4E5.

WANTED IMMEDIATELY, LIVE-in babysitter and light housekeeping, Telegraph Cove, B.C. Age 20-35. For interview call 384-1597.

URGENTLY NEEDED, BABYSITter for shiftwork, prefer my place but will accept place near Quadra-Hillside area. Phone 382-3861.

EXPERIENCED COUPLE TO manage beer parlour in Nanaimo, accommodation available. Apply 753-0970.

MALE INSTRUCTOR WANTED, apply at European Health Spa, 1570 Hillside.

BUILDER NEEDS HELPER, PREferably with taping experience. $3.50 per hour. 478-7296.

BABYSITTER WANTED, OCcasional evenings, Old Esquimalt Road. Phone 383-2197.

EXPERIENCED ASSISTANT housekeeper required Sherwood Park Inn, 123 Gorge Rd. East.

HAIRDRESSER, PART-TIME, experienced necessary, Hawaiian Village, 479-6522.

EXPERIENCED APARTMENT manager couple, 51 modern suites. Expert handyman. 592-7678.

MATURE BABYSITTER WANTED. Quadra area, shift work. 477-6430 or 384-9593.

NURSES R.N.'S
384-4713.
For private duty. All shifts.

GRANNY SITTER, FAIRFIELD area. Saturday afternoons, student or other. 382-1202.

WANTED: JOURNEYMAN boardman, 478-9339.

### 21 HELP WANTED GENERAL

**Woodward's**

EMPLOYMENT OPPORTUNITY
DISPLAY TRIMMER
Our Park Royal store is looking for an experienced Display Trimmer. Only those fully experienced in the retail aspects of visual merchandising should apply. This is a full time position offering a competitive salary and full company benefits. Please submit resumes to
The Employment Office
Woodward's Store Ltd.
101 West Hastings
Vancouver, B.C.

**BOYS OR GIRLS**

For a little spare time in the early morning daylight hours and the best part of the day, you can earn generous profits for holidays or back to school expenses. Several compact Colonist routes will be available soon in the following areas — McKenzie and Shelbourne, Cedar Hill X Road and Shelbourne, Lansdowne and Shelbourne, Mayfair and Richmond, Tolmie and Quadra-Cedar Hill. Each of these routes can earn you from $65 to $85 a month. It's first come-first served. Call Mr. Eric Crone at the Colonist Circulation Department, 383-4111. Do it today.

**EATON'S SHOE SALES**

Written applications are now being accepted for a full-time position in our ladies' shoe dept. Preference will be given to mature applicants with shoe sales experience. Write in confidence to: MRS. M. ROBINSON, T. EATON CO. EMPLOYMENT OFFICE, 1150 DOUGLAS, V8W 2C8.

SAANICH INDIAN SCHOOL BOARD
BRENTWOOD BAY
HOST—SCHOOL CO-ORDINATOR
Salary range $10,000-$12,500 per annum.
Applicants for this position must be well informed about all aspects of Indian education.
Qualifications: Preferred B.C. and a successful working experience with Native students and adults.
Applications to be picked up at the school board, 7449 West Saanich Rd., Brentwood Bay, B.C. 652-2313.

TALENTED MEN'S AND LADies' stylists required for new salon opening shortly. Every encouragement given to stylists to work to their full creative ability in well designed luxury salon.
Also technician for perming and colouring, someone with flair, imagination, and knowledge of modern methods and ideas. Please send resume together with recent photo and phone number to Victoria Press. Box 341.

SOME HANDICAPPED PEOPLE NEED HELP TO BE INDEPENDENT
Citizen Advocacy is looking for volunteers to spend an afternoon or evening a week with a mentally or physically handicapped person. There is a particular need for male volunteers. Call 385-7121 for information.

WE HAVE AN OPENING FOR A fully experienced custom drapery seamstress. Knowledge of commercial machines required. Large bright workroom and pleasant working conditions. All company benefits. Phone 386-2418, Mrs. Freeborn.

WANTED IMMEDIATELY LIVE-IN CARETAKER FOR 140-SUITE APARTMENT. 385-3435.

MANAGER-CARETAKER FOR large adult apartment complex, duties include suite rentals, cleaning and maintenance of building, pool and recreational facilities. Position is open immediately. Please send complete resume to Victoria Press Box 199.

$350 MONTH PLUS BOARD AND private room and bath. In comfortable home for capable housekeeper. Well-known retired senior executive of ample means with easily maintained deluxe apartment required full-time live-in homemaker under 60. Permanent. 598-6639.

**GINGER GROUP**

Requires hairstylist, good commission, great working conditions, own clientel an advantage, phone 382-7236.

LIVE-IN HOMEMAKERS
Opportunities for semi-retired ladies to help their local communities. Your experience needed by HEALTH CARE SERVICES UPJOHN LIMITED. Call us to 388-6639, Monday-Friday, 9-4:30.

PART-TIME SALESPERSON with previous office experience. Must have own car and be self-motivated for sales promotion. Phone for details and appointment, 595-8311 Monday thru Friday, 8:30 a.m.-5 p.m.

TELLER REQUIRED IMMEDIately, must have previous CanadianBanking experience. Pleasant working conditions and all employee benefits. Please apply in person to Mr. J. Doherty at Bank of British Columbia 752 Fort St.

PART-TIME ACCOUNTANT FOR month-end work, including balance sheets, etc., for growing business. Knowledge of U.S. tax and payroll helpful but not essential. Please state salary expected and mail resumeto Victoria Press, Box 364.

ERMANENT POSITION AVAILable for tire service person, attitude, ability and experience will etermine successful applicant. pply to Victoria Press, Box 363, with resume of experience and stating salary required.

COOK-HELPER OR COOK-HOUSEBOY NEEDED FOR EXECUTIVE HOME IN OAK BAY AREA. ROOM, BOARD AND SALARY. APPLY VICTORIA PRESS BOX 358.

MANAGER-CARETAKER
Mature couple required to manage large apartment complex. Experience necessary. Apply Victoria Press Box 268.

EXPERIENCED MATURE REceptionist for Duncan Orthodontic office. bookkeeping and typing mandatory. Replies to Victoria Press Box 342.

MATURE COUPLE REQUIRED to manage new 28-unit apartment, experience necessary. Apply Victoria Press, Box 268.

HOUSEKEEPER FOR CHRIStian lady, non smoker preferred. Live-in has self contained suite plus wages. 658-8028.

WANTED: LIVE-IN BABYSITTER light housekeeper for two children, 12 and 5 yrs. old. Room and board plus remuneration. 656-4481.

EXPERIENCED WAITRESS-WAITER required from 2 p.m. to 10 p.m. Please apply Coffee Macs, 384-9547.

BABYSITTER NEEDED IN MY home for 2 small boys. 5 days a week from 3 p.m. to 11 p.m. $200 a month. 478-9456.

EXPERIENCED, WAITER-waitress, required part-time, weekends. Hotel, dining lounge and cabaret, phone 385-6731.

WANTED: COCKTAIL WAITER-waitress. Must be suitable for young clientele. 592-9284, noon - 5 p.m.

### 21 HELP WANTED GENERAL

WESTCOAST SAVINGS
Loans Management Career — Vancouver Island's largest credit union is expanding the Sooke office. We are seeking an ambitious and innovative individual for our lending department. We will accept applications until June 25, 1977. Applicants with two or more years lending experience are preferred. Bank, finance company, trust company or credit union experience is desirable. This position will appeal to persons in the $10-$15,000 per year range. Our benefits package is excellent. Submit your resume in confidence to: John Zacharias, Manager, Westcoast Savings Credit Union, 6689 Sooke Road, Sooke, B.C.

RETAIL AND WHOLESALE BAkery requires a fully trained baker for bread and bun production. Afternoon shift, with Saturday and Sunday off. Good Salary. Group insurance with Dental Plan and Profit Sharing plan; only qualified persons need apply. Send your resume to Little Giant Bakery, 1115 North Park St. V8T 1C7.

INTERNATIONAL CORPORAtion expanding in Victoria area. Opportunity for people with marketing, managament and sales oriented backgrounds. Car necessary. Send resume to Victoria Press Box 379. All replies answered.

MATURE COUPLE TO MANAGE quiet 38-suite apartment in Quadra area. Reply to Victoria Press Box 370.

EXPERIENCED TELLER REquired. Please apply at 1959 Fort Street.

MATURE PERSON FOR GENERal housework, small guest home, live-in. 652-3497.

### 22 OFFICE HELP

ADVERTISEMENTS IN THIS CLASSIFICATION MUST COMPLY WITH THE BRITISH COLUMBIA HUMAN RIGHTS ACT

SCHOOL DISTRICT NO. 63 (SAANICH)
Supervising stenographer, Elementary-Junior Secondary School, Saanich Peninsula. Applications are invited from suitably qualified persons for the position of Clerk IV (Supervising stenographer) 7 hours per day, 11 months per year. Requirements to supervise an office employing one or more employees and generally function as Senior Stenographer to the School Principal and teaching staff. Typing 60 wpm, shorthand 80 wpm, and bookkeeping training are minimum requirements. Salary range $674 to $970. Application forms are available from the School Board Office, 9751 Third St. Sidney. Phone 656-1111. Closing date is 12:00 noon, Friday, June 24, 1977.
R. S. Ingram, Secretary-Treasurer, Box 2010, Sidney.

BOOKKEEPER-OFFICE MANAGer required immediately for Sheet Metal and Roofing operation located in Saanich, B.C. Duties will include accounts receivable, accounts payable, payroll, banking, general office routines and certain management functions. Preference will be given to persons with accounting background who are familiar with this type of business. Reply in own handwriting stating experience and qualifications to Victoria Press Box 351.

INSURANCE UNDERWRITERclerk, experienced in personal lines, autoplan or commercial, wanted for expanding agency. Applicant should be capable of handling a responsible position without supervision and confidence of moving into senior capacity with agency growth. Salary negotiable. Good fringe benefits and pleasant office. Phone for appointment to Office Manager, 385-7721.

DENTAL RECEPTIONIST WITH direct experience, for modern pleasant office. Hours 2 p.m.-8 p.m. Monday to Thursday, 8:30-4:30 Friday and Saturday. Sundays and Monday to Thursday mornings off. Details, written resumes only, to J & J. Management Ltd., 6111 Pat Bay Highway, Victoria, V8Y 1T5.

LEGAL SECRETARY
Required immediately for small, progressive Victoria law firm. Secretary with 2 or more years conveyancing and general legal experience capable of working on own initiative. Pleasant surroundings — excellent salary. Call Mrs. Klever at Korman and Company, 388-4931.

MATURE EXPERIENCED BOOKkeeper, honest and reliable, books to trial balance, accounts payable, computer payroll, banking and cash handling, and other various office duties, good starting salary, send complete resume including phone number and address, Victoria Press, Box 343.

DR. G. N. CHANT, CARdiologist, requires a Medical Secretary's Assistant. Must be an experienced medical dictaphone typist, to start July 4th. 1977 Please reply to Victoria Press Box 352 stating qualifications.

TYPIST-RECEPTIONIST
Wanted immediately for private golf club, bondable person with good typing skills and ability to handle cash. Send replies in confidence to Victoria Press, Box 381 giving details of qualifications and salary expectations.

GENERAL INSURANCE OFFICE requires secretarial help. Typing, shorthand a necessity, insurance experience an asset. Must be willing to learn. Please send resume to Victoria Press, Box 180.

R.N. OR L.P.N. WANTED FOR part-time work in Doctor's office — four afternoons per week, varied interesting work. Apply with references to Victoria Press, Box 361.

EXPERIENCED CONVEYANCing secretary required. From June 27 to end of August. Must be able to work on own initiative. $6.00 per hour. 386-9021.

EXPERIENCED LEGAL SECRETARY
Three years or more Litigation-General legal including conveyancing and estates. 385-1383.

CREDIT UNION TELLER
Experienced preferred but will give consideration to a pleasant, neat, conscientious person willing to learn. 479-1631.

MAG II OPERATOR WITH A minimum of one year's legal experience required for pleasant downtown office, 386-6754.

TELLER REQUIRED, EXPERIence preferred. Please contact B. Gillen at Bank of Montreal, Sidney, 656-7221.

EXPERIENCED LEGAL SECREtary, needed for Colwood office, B.C. experience preferred but not essential, phone 478-3311.

LEGAL SECRETARY REquired. B.C. corporate and conveyancing experience necessary. Contact Sandra Burns, 477-0171.

EXPERIENCED BOOKKEEPER
Law office experience preferred, accounts to trial balance, financial statements, etc. 385-1383.

FULL TIME TELLER REquired, experienced preferred. Apply in person, Bank of Commerce, 1152 Esquimalt Rd.

GIRL FRIDAY, FULL (PART) time, Bookkeeper, typist. P.O. Box 894, Victoria.

LEGAL SECRETARY, LITIGAtion experience, salary negotiable. 388-7881.

### 23 SKILLED TRADES

ADVERTISEMENTS IN THIS CLASSIFICATION MUST COMPLY WITH THE BRITISH COLUMBIA HUMAN RIGHTS ACT

PRODUCTION FOREMAN WANTed—by soft drink manufacturing firm, in the sunny Okanagan must be experienced, with CEM equipment. Excellent benefits for successful applicant. Send resume to Box 473, Kelowna, B.C.

VANCOUVER ISLAND MECHANIcal contractor requires a fully qualified estimator. All inquiries held in confidence. Send resumes to Victoria Press Box 387.

### 23 SKILLED TRADES

**EATON'S**
COMMISSIONED SALES
Applications are now being accepted for a full-time position in our carpet department. Applicants must have sales experience, preferably in carpets. Apply in person to:
EMPLOYMENT OFFICE
5th FLOOR, 1150 DOUGLAS
9:30-12
Monday-Friday

WANTED HEAVY DUTY MEchanic experience on John Deere equipment an asset, non-union. Call Resumex 388-4342.

### 24 SALES PERSONS AND AGENTS

THE ADVERTISEMENTS IN THIS CLASSIFICATION MUST COMPLY WITH BRITISH COLUMBIA HUMAN RIGHTS ACT

Realtor
**Canada Trust**
714 Goldstream Ave. 474-1234
No. 9-1537 Hillside Ave. 595-5171
2252 Oak Bay Ave. 595-5131

REAL ESTATE LICENCEES

The Canada Trust success story is the story of people . . for it's our employees who uphold the Canada Trust "character." Quality Service. Integrity. Confidentiality. Fairness. Ability. Reliability. Thousands put their trust in Canada Trust each and every year . . . thanks to our employees.

Consequently, when we ask you to join our real estate team it will be an important decision for us. We will be expressing our confidence in your talents and potential. But equally important, we will be expressing our confidence in you as a top-notch representative of Canada Trust.

SALES SUPPORT? You'll have it. National Referral System, In-house mortgage facilities, Bridge Financing . . . just to name a few.

FIRST RATE BENEFITS Group Life Insurance plus six other plans covering such things as sickness, disability, health, accidents and pension.

Why not talk it over with BOB HUGHES at your new Langford Office, 714 Goldstream Ave. at Millstream or residence, 592-2128.

or
DON TREGEAR or JOHN CABELDU at the Hillside Office 595-5171,
or
PETER PRIMGAARD at the Oak Bay Office 595-5131.

GROWING MARKET REQUIRES REAL ESTATE PEOPLE

Everyone would like to sell real estate in the most attractive area of Vancouver Island. We are interested in adding to our present sales force and invite confidential inquiries from new or experienced sales people.
—Company training programs to suit your needs.
—Generous advertising allowance with bonus plan.
—Company projects.
—Excellent location.
—Good work environment.
—Growing company.
—Canada wide referrals.
Write or Phone:
JOHN SUTHERLAND RI (B.C.)
NANAIMO REALTY (Duncan) Ltd.
435 Trunk Road
Duncan, B.C. 746-6177

**Real Estate PERSONNEL 90 - 10 COMMISSION**

From day one or rent your office space and go 100%. Either way we believe we offer you the best Capital City real estate opportunity. 2500 sq. ft. air conditioned office. Unlimited free parking. Join us today. It's a Capital Idea. A. W. B. Slocomb Realty. 830 Pembroke St. Tel 388-7557.

**Green Acres**
HENDERSON REALTY LTD.
385-9571 (anytime)

OPENING
For a couple of realtors with experience in residential and I.C.I. real estate. Excellent benefits, including dental and lots of parking. All interviews confidential. Call or drop in and see me, FRED G. CARVER, 385-9741. HENDERSON REALTY LTD., 2736 QUADRA ST.

CASTLE PROPERTIES HAS AN opening for only 2 residential real estate salesmen of the right calibre, must be licensed or passed the U.B.C. pre-licensing course. We supply sales aids, leads, all maps and appraisal records, free signs, stationery etc. C of C Healthplan, pleasant executive office facilities, ample free parking, excellent commission split. For confidential interview, phone FREDDY STARKE 386-6164 or drop in at our office at 2541 Empire St.

REAL ESTATE
Licensed salespeople to join Canada's largest Real Estate and Mortgage Corporation. For a confidential interview to discuss your future please call AL McDONALD 382-9191, LARRY BROOKS 477-0141.
CANADA PERMANENT TRUST COMPANY

YOU CAN BE SUCCESSFUL IN REAL ESTATE
With professional guidance and training, you can be successful in today's market. If you feel you are not receiving the direction you need and want to be part of a progressive office, then feel free to call me, Cliff Salmond at Gardner Realty Ltd., 895 Fort St., 385-7721 or 477-3626.

I.C.I. MANAGER
Fully experienced I.C.I. Realtor to manage Commercial Dept. for Canada's largest Real Estate and Mortgage Corporation. Al McDonald 382-9191.
CANADA PERMANENT TRUST COPANY

CUSTOM DRAPERY SALES
We have an opening for a qualified sales person, m-f, with minimum 3 years experience. Vehicles and leads supplied. All company benefits. Reply in writing to Victoria Press Box 272.

### 24 SALES PERSONS and AGENTS

**Real Estate Career Training Produces Success**

Block Bros. will train you in sound proven methods enabling you to quickly reach your desired level of success. A sample is the new "Xerox" in-depth "Professional Selling Skills" technique. Successful prestigious salesmen just don't happen, they are trained. Call today. Interviews by appointment only.

**Block Bros. Realty**
477-1841 478-5561 386-3231

WANTED: PERSON TO MANAGE small furniture business 2 weekends a month and holiday relief. Sales experience preferred. Ideal for a housewife or a semi-retired person. For details, contact, 478-3142 or 479-2197 evenings.

SALESMEN REQUIRED
$20,000-$30,000 per year. Background in window conversion or construction helpful. Call Dupex Industries, 382-6300.

MONDAY MAGAZINE REquires sales people. If you are ambitious, hardworking, and enjoy selling a quality product, call Andrew Lynch, 382-6188.

### 25 TEACHERS

ADVERTISEMENTS IN THIS CLASSIFICATION MUST COMPLY WITH THE BRITISH COLUMBIA HUMAN RIGHTS ACT

S.D. 65
(Cowichan)
required for Sept. 1, 1977
FRENCH-SPANISH TEACHER
For Mount Prevost Junior Secondary School

Mt. Prevost, located in the Duncan area, enrolls approximately 580 students, grades 8 to 10, with a staff of 35. This teaching assignment is 80 per cent French—20 per cent Spanish.
Applicants should have a valid B.C. Professional Certificate and preferably experience that would facilitate the organization of a modern language department.
Send applications to:
District Superintendent of Schools
261 Canada Avenue
Duncan, B.C. V9L 1T6

School District 85
VANCOUVER ISLAND NORTH
Applications are invited for the following teaching positions: effective Sept. 1, 1977.
A. Home Ec. (35%) Core Subjects 8-10 (65%)
B. I.E. (35%) Core subjects 8-10 (65%)
C. Commerce (35%) Core Subjects 8-10 (65%)
An interest and some ability in any of the above specialist areas is acceptable.
D. Counsellor, grades 8-11.
Please send information on background, training, and references to:
Box 90, Port Hardy, B.C. V0N-2P0
District Superintendent of Schools, Box 90, Port Hardy, B.C. V0N-2P0

TRAIL DISPUTE LIFTED
The B.C. Teachers' Federation had placed a S.D. No. 11, Trail, in Dispute. For educational reasons, that dispute has now been lifted. There is no longer any need for potential applicants to contact The B.C. Teachers' Federation before applying for or accepting teaching positions in Trail.

### 26 PART TIME or TEMPORARY HELP

ADVERTISEMENTS IN THIS CLASSIFICATION MUST COMPLY WITH THE BRITISH COLUMBIA HUMAN RIGHTS ACT

MATURE PERSON FOR PART-time chambermaid work for motel in View Royal-Colwood area. Must be honest, reliable, with excellent references. Call 479-2751.

RELIEF PERSON TO LIVE IN 2 days a week for small guest home. 383-5840.

### 28 EMPLOYMENT SERVICES

ADVERTISEMENTS IN THIS CLASSIFICATION MUST COMPLY WITH THE BRITISH COLUMBIA HUMAN RIGHTS ACT

EMPLOYERS
Do you wish to dispense with costly advertising? Both time and money, cut down on late job applications? If so call:
**resumex**
388-4342

### 30 SITUATIONS WANTED

PERSONABLE YOUNG MAN, REcently returned to Victoria from Australia, needs employment, experienced in all facets of bookkeeping and dealing with the public. Established work record. Phone 477-5450.

BOOKKEEPER AVAILABLE FOR government grants, non-profits societies and small businesses. Reasonable rates. Call Dave, at 385-6218 between 8:30 a.m.-4:30 Mon.-Fri.

RELIABLE EXPERIENCED management couple require work. Motel, campground, townhouse, trailer park. Good references. 478-0540 (458-5605 Edmonton).

PRINTER EXPERIENCED IN Offset, letterpress, bindery and comp., requires work in Victoria area. Reply with details, J. Gurnett, Bsmt., 11333-79th Ave., Edmonton, Alta. 1-403-435-2229.

FEMALE TEACHER WITH 4 years experience seeks employment working with children or adults. Well organized, enjoys meeting people, travel. Joan Marshall, 595-4306 after 5.

BOOKKEEPER EXPERIENCED efficient, familiar with all office procedures, trial balance, balance sheet payroll etc. Full time permanent or temporary. 595-5382.

PAINTING, INTERIOR-EXterior, houses and motels. Guaranteed work, references. Out of town phone collect 384-0827.

CASUAL WORK — PAINTING, gutters cleaned, lined, installed, repaired. Home maintenance. 479-9887 Wesley.

HOME CLEANING SERVICES. Rug cleaning, windows, walls, etc. Recommendations. 478-0969.

QUALIFIED LIFEGUARD AND swimming instructor seeking summer position. Call 598-3912.

STUDENT WILL DO PAINTING, gardening, dishwashing, odd jobs, 383-1889, 383-2953.

EXCELLENT CHILD CARE, MY home, Victoria area. 383-7263.

### 30 SITUATIONS WANTED

DAYCARE — MY HOME. WEEKdays. Government approved. Cook-Hillside area. 385-2113.

PAINTING AND ODD JOBS. Reasonble. 592-9582.

ALL GRASS CUT BACK YARDS, vacant lots. 477-1746 or 479-4865.

### 33 BANDS, MUSICIANS and ORCHESTRAS

WANTED: PERSON FOR BEhind the scenes band management for band ready to travel. 652-1464.

FOR THE BIG-BAND SOUND
COPPERTONES 384-1274

### 34 PRE-RECORDED MUSIC

WAYNE'S MUSIC FOR ALL OCcasions, reasonable rates. Phone 479-4835.

LLOYD'S MUSIC UNLIMITED, 25 years' dance know-how. 656-5614.

CANDU MUSIC
Well prepared for all occasions, receptive to all requests. 384-5521.

### 36 BUSINESS SERVICES and DIRECTORY

**Accounting Service**

HAVE FULLY-EQUIPPED OFfice to handle your accounting and secretarial needs competently. Mature, meticulous. Please call, between 9-4, 479-5898.

BOOKKEEPING AND OFFICE management part-time for small businesses. Reliable, accurate, reasonable. Phone 382-8307.

**Appliance Repairs**

APPLIANCE REPAIRS, WASHers, dryers, stoves, reasonable rates. Phone Jim's Appliance, at 388-5363 anytime.

**Appraisals**

P. G. JACKSON LIMITED
All Types of Real Estate Appraisal anywhere on Vancouver Island
535 — 1070 Douglas Street 388-9102

REAL ESTATE APPRAISAL
Land Use Feasibility Studies
Magnus Realty 479-2314

**Auto Glass**

CALL US — 382-3031
**B BOSSOM GLASS CO. LTD.**
OUR PRICES ARE LOWER SEE US FOR YOUR AUTO GLASS REQUIREMENTS AFTER YOU VISIT THE ICBC CLAIM CENTRE. WE ARE JUST ONE SHORT BLOCK AWAY AT 3347 OAK ST.

**Blasting**

SANDBLASTING
Will Do Big or Small Jobs
Will do brick, cement, wood, glass, steel, etc. Big buildings and small buildings, boat trailers and furniture. 388-7313.

**Breathing Equipment**

PROBLEMS BREATHING?
Home respirators and nebulizers, oxygen and equipment. For volume use we feature Marx Oxygen Support System for brochures and information call Jack, no obligation. Wass Breathing Equipment, 2235 Shelbourne, 595-4331.

**Bricklayers**

BIG OR SMALL
Bricklaying, stonework, cement foundations, chimneys and concrete work. 384-4683.

**Cabinet Making**

DERO CABINETS
Best prices for superior craftsmanship, kitchen, bathroom. 386-0080 or 743-9438.

CUSTOM BUILT CABINETS, vanities and commercial fixtures. Phone 652-1808, evenings 479-0078.

**Carpenters**

DRYWALL, TAPING AND boarding, ceiling and wall textures. Two tones. Arches, etc. No job too small. Call us we're hard to beat. 383 3462 anytime.

CLARK'S CONSTRUCTION, framing, siding, foundations, renovations. Residential and commercial. Free estimates. Phone 479-5020, or 479-5128.

GENERAL CARPENTRY, CONcrete additions, fencing, roofing and framing. Best prices in town. Phone between 5 and 6 p.m. 385-4255.

REPAIRS, REC ROOMS FINished, etc. No job too small, very reasonable rates, free estimates. Phone 477-2898.

VERSATILE HOME MAINtainer, carpentry, renovations, cabinets, painting, papering. Quality work. Adam, 385-3090.

QUALITY HOUSE FRAMING and renovations, and additions, etc. Reasonable prices. 382-9530, 384-4085.

ADDITIONS, RENOVATIONS, home improvements, sundecks, concrete forming, Ron Campbell, 477-9354.

EXPERIENCED FRAMING crew available now. Phone 652-3602 evenings.

FINISH CARPENTER, FREE ESTimates and advice gladly given. 388-4065.

CARPENTER NEEDS WORK, will estimate siding and finishing. Phone anytime, Joe, 478-1025.

SUNDECKS, CARPORTS, rumpus rooms, general repairs, free estimates. 477-8543.

FRAMING CREW, CUSTOM houses our specialty, free estimates. 656-1697.

REASONABLE RATES FOR framing, we have our own concrete form. 656-7143, 595-3862.

HOUSE FRAMING, HOME IMprovements, additions, renovations, J. Leek and Sons, 386-7490.

SMALL JOBS ML SPECIALTY. Howie, 478-4705.

CERTIFIED CARPENTER, REAsonable rates. 479-9423.

FRAMING CONTRACTS WANTed. Call Island Framing [illegible]

**Carpets and Linoleum**

HO[illegible]
CARPETS AND LINOS LTD.
FLOOR COVERING SPECIAL[illegible]
715 PANDORA AVE. 386-240

CARPETS, LINO AND TILE PROfessionally installed. All work guaranteed. Free estimates. 382-9326.

EXPERIENCED IN LAYING carpets and lino, guaranteed, reasonable. 477-7886, after 5 p.m.

CARPETS AND LINO INstalled. Reasonable rates. Free estimates. Phone 384-1656.

EXPERIENCED INSTALLER
Carpets, lino. Free estimate. 658-8070.

CARPETS AND LINO INstalled. Reasonable rates. Free estimates. Phone 384-1656.

**Carpet Cleaning**

RON'S CARPET CLEANING
12c square foot. Phone 658-5995.

**Cement Contractors**

ATTENTION CONTRACTORS
New placing and finishing team offering fast reliable service at reasonable rates. Also private residential work done. Free estimates 382-0982.

MITCHELL BROS. CONCRETE Co. Residential and commercial cement finishing. Quality workmanship guaranteed. Coll Bill at 384-7501.

CEMENT PATIOS, SIDEWALKS and driveways, good satisfaction guaranteed. Free estimates. Low prices. 477-3775.

**Classified — Victoria's Largest Proven Market Place — Where Your Articles Sell Fastest! Cost Less to Sell — 386-2121**

### 36 BUSINESS SERVICES and DIRECTORY

#### Cement Contractors

SPECIALIZE IN BASEMENTS, carports, sidewalks, patios. Free extimates. 388-4806.

HOUSES RAISED, MOVED, foundations, floors, driveways, patios, Free estimates. 382-3709.

#### Chimney Repairs

CHIMNEY REBUILDS, REPAIRS, linings, tuck pointing, all phases of expert licenced work, all work guaranteed. 388-9255.

#### Cleanup Services

BASEMENT, GARAGE, AND yard clean-up and hauling, gardening, lawn maintenance, residential and commercial, free estimates, reasonable rates. 388-4678, after 4:30.

NO CHARGE AND UP
Two young responsible men have large truck. Basement, attics, composts, etc. Very reasonable. Bob's, 386-2451 anytime.

RELIABLE, RESPONSIBLE, reasonable. Cleanup and hauling services. Anything - everything. 382-5625.

CLEANUPS AND HAULING, junk, furniture, composts, garages, yards, basements. Free estimates. Eugene, 383-3528.

PROMPT — EFFICIENT
Yards, basements, hauling of debris. Complete janitorial service. Call Larry, 477-8711 or 652-4322.

DISPOSAL TRUCK AND DRIVER for hire, 5 yard bulk carrier, $18 per hour or monthly contract. 479-3689.

BASEMENTS, ATTICS, YARDS, compost boxes and general hauling. 658-5406

I STILL HAVE CHEAPEST rates. Hauling, cleanup, 383-1383 or 384-9847.

I STILL HAVE CHEAPEST rates. Hauling, cleanup, days 592-4286 and evenings 383-1383.

FOR SALE STUDENTS — WILL haul, clean, paint, roof, etc. Les, 384-5080, Mark, 384-3198.

LAWNS, ROTOTILLING, MOVING, hauling, clean-up, chain saw work. 479-5244, 385-5620.

CLEANUP. MAN AND EMPTY truck looking for work; reasonable. 385-7965.

PAINTING INSIDE AND OUT, general repairs, reasonable. 479-4446.

WILL DO CLEAN-UPS, VERY reasonable. Call Eric 382-2348.

BASEMENTS, COMPOST, YARDS, you name it. 479-3689.

#### Contractors

WHEATON
CONSTRUCTION LTD.
General Contractors
Building Consultants
385-5702

CRAMER
Additions, renovations, Custom homes, free estimates, reasonable rates, fast and efficient skilled workmen. For no muss or fuss call us 477-7511.

T. C. BUILDERS LTD.
Framing
385-5293 385-8587

BETTER BUILT CONSTRUCTION. Garages, sundecks, sidewalks. Special consideraton to O.A.P. 598-7219, 595-4451.

R. J. RESTALL CONSTRUCTION Ltd., framing and general contracting. Quality guaranteed. 478-0430.

FARMER CONSTRUCTION
Design — Renovations
388-5121

K. HEYDE CONSTRUCTION LTD. Framing, finishing and siding crews. 479-5640.

ALL TYPES RENOVATIONS AND additions. Reliable. Alcock Construction, 595-8791.

CONSCIENTIOUS HOME IMPROVER by the hour or contract. George, 382-3490.

FRAMING CREW, CUSTOM houses our specialty, free estimates. 656-1897.

FRAMING CONTRACTS WANTED. Call Island Framing, 652-3572.

#### Drafting

TEN YEARS EXPERIENCE IN contract and residential drafting. Free estimates. 388-4065.

#### Draperies

HOURIGAN'S
Floor Covering Specialists
NOW SHOWING
DRAPERIES
PROMPT IN-HOME SERVICE
715 PANDORA AVE. 386-2401

#### Dressmaking

DRAPERIES, LADIES, CHILDREN'S dressmaking and alterations, good fittings, reasonable. 477-1018.

#### Drywall

DRYWALL, TAPING AND BOARDING, ceiling and wall textures. Two tones. Arches, etc. No job too small. Call us we're hard to beat. 383-3462 anytime.

TOP QUALITY DRYWALL
Boarding, taping and various textures. Satisfaction guaranteed. 474-2045.

EXPERIENCED DRYWALLER, reasonable rates. Phone 474-1646, Randy.

#### Electrical Contractors

NEW HOUSES WIRED, OLDER houses rewired. Service changes, renovations, commercial wiring, electric heating installation. Reasonable rates. Satisfaction guaranteed. Call for an estimate today. SIRWEL ELECTRIC LTD. 595-3876.

C.J. WELLS ELECTRIC LTD.
All forms of residential wiring done by journeyman electrician, at reasonable rates. Call Jim Caudwell, 479-4585.

OLDER HOMES REWIRED — NO down payment. We finance at bank rates with approved credit. EDDY'S ELECTRIC — 385-7666

FIRESIDE HOLDINGS LTD.
Residential, new and rewiring
478-9475

#### Excavating

MATTSON BOBCAT SERVICE
Excavating, sewer lines, drainage installations, septic fields and all backhoe work. Hauling and cleaning up. Also a complete line of landscaping work (from shrub planting to rock work and terracing or fencing). Work is 100% guaranteed with fast, efficient service. Free estimates. 384-0277.

EXCAVATING, LAND CLEARING, road building, demolition, sand and gravel equipment rentals, 24-hour service. Radio controlled.
O.K. Trucking Co. Ltd.
Bus. Office, 2840 Nanaimo, 386-34[illegible]4
Dispatcher, 2720 Turner, 382-6136.

SOOKE BOBCAT SERVICE
Excavating, sewer lines, septic fields and backhoe work. Hauling and cleanup work. All work guaranteed, with fast efficient service. Gulf Islands and Up Island included. 642-5350.

WELCH'S DIESEL BOBCAT AND Trucking, Caterpillar, excavation, backhoe, terracing, rotovating, sewer and drain installation, cleanup and hauling. Reasonable. I care. 658-5501.

BOBCAT SERVICE, — COMMERCIAL and residential, landscaping, basements, back filling, backhoe, and rotovating. Contact Juan De Fuca Lawn Services. 388-9153 (res. 478-9917).

ANYTIME—EXT. BACKHOE
Crawler "450" 4-1 bucket
LOISELLE BROS. 383-4568.

ROBERTSON'S EXCAVATING 450 Case, land clearing, bulldozing and backhoe. 595-8530.

#### Fencing

FENCING AND GATES — ALL types in wire or wood supplied, installed or repaired. Island Chain Link Fencing Ltd. For free estimates phone 477-0332.

FENCES BUILT OR REPAIRED any style, reasonable rates. 382-2732, 478-1050.

VAN ISLE CHAIN LINK FENCING. 386-1841.

### 36 BUSINESS SERVICES and DIRECTORY

#### Flooring and Sanding

M&M FLOOR
Nights: Al 386-3078—Mike 652-4301
COMPLETE FLOORING CENTRE
Hardwood, Carpets and Linos
532 William St., 384-0343

#### Gardening

RELIABLE GARDENER, FOR pruning and spraying, hedges and ornamental, weeding, general gardening, clean-up, new lawns, power raking, fertilizing, lawn and garden maintenance. Reasonable. 478-6781.

DUTCH LANDSCAPERS. LAWNS, rockeries, planting, redesigning, cleanups, power raking, low maintenance gardens. Government certified spraying, fencing, patios. 384-7653.

HARVEY'S LANDSCAPING AND garden service, new lawns and design, lawns cut, maintenance by contract. Fong 384-8621, 479-7078.

ANTHONY ROSE'S GARDENING, James Bay, Fairfield, Oak Bay areas. Before 8:00 a.m., after 9:00 p.m. 383-0895.

QUALIFIED, EXPERIENCED gardening and lawn maintenance available. Very reasonable rates. 477-3953.

JUAN DE FUCA LAWN SERVICE (also landscaping). Experienced and guaranteed. 388-9153 (Res. 478-9917).

CLEAN-UP AND STEADY garden maintenance. G. Barta, 479-9278.

COMPLETE GARDEN CARE
Reasonable monthly rates. 382-5475. 595-2861.

GARDENING AND TREE PRUNING, ornamentals, hedges trimmed. Reliable service. 383-8363.

GARDENING — TREE REMOVAL — Painting. Free estimates plus good rates. 386-9018.

FRANK RANOGAJEC: DO EXPERT job of landscaping, pruning and general gardening. 477-5335.

EXPERIENCED GARDENING, reasonable rates, 386-2673.

#### Glass and Glazing

WINDOWS
Change wood to aluminum, single to thermo with Ever-brite. 384-1423, 658-8817.

#### Gutter Cleaning and Repair

Aluminum Gutters
5" CONTINUOUS in baked enamel
B.C. ALUMINUM 479-7121
"THE NAME YOU KNOW"

G.V.T. ALUMINUM
Gutters, soffitts, siding, 5-year guarantee, 595-3023, 595-6289.

#### Handymen

JACK OF ALL TRADES. CARPENTER work, painting, cement, roofing, chimney repairs and removable. For free estimate. 598-4780.

WILL DO PAINTING, CARPENTRY repairs, landscaping. Have many skills, call now for low price on anything, no job too small. 386-3047.

GARDENING, INDOOR-OUTDOOR painting, garbage hauled. Etc. Phone Mike 656-2767.

CARPENTER—HANDYMAN WILL do any work around your house. Reasonable rates. 479-8807.

#### Home Improvements

IMPERIAL
BUILDING MATERIALS LTD.
The Builders Supply House
KITCHEN CABINETS
AND VANITIES
By Longbell and Merit
OUR EXPERTS WOULD BE HAPPY TO HELP YOU PLAN YOUR REQUIREMENTS. DROP IN AND SEE OUR DISPLAYS!
BUY WHERE THE BUILDER BUYS FOR LESS
2955 DOUGLAS ST.
386-1401
STORE HOURS
Mon.-Fri. 8-5, Sat. 8-12
Member of Victoria HUDAC

ALCAN BUILDING PRODUCTS
Almetco Div.
SAVE HEATING DOLLARS
Storm Windows — Thermal Glass
Alcan Siding
Days 652-3901 Eves. 652-2761

TILE SETTING ALL TYPES, free estimates, low prices. Ask for Jim, 478-5679.

PLUMBING, CARPENTRY, electrical, renovations, labour $5 per hour. 383-1233.

FEATURE KITCHEN CENTRE
464-A Burnside Rd. East. 385-4821
QUALITY WITH ECONOMY

COMPLETE HOME RENOVATIONS by qualified workmen, 652-1808, evenings, 479-0078.

#### Insulation

GLACIER INSULATION LTD.
All types of insulation. 388-6844.

#### Landscaping

BARKER
LANDSCAPING
LTD.
—since 1940—
Lawn specialists. Expert and considerate garden layout and shrub placement — sketches — ideas. Our expert stonemasons can build you anything in rock or slate — walls, patios, pools or pillars — etc. For a free competitive estimate, call 595-8323. Terms.

SAANICH LANDSCAPING
15 years experience, complete service. Stonewalls, patios, lawns. Good quality, lowest price. 479-6490.

CHRIS DESIGN LANDSCAPE Ltd. Designing and redesigning all phases of landscaping and garden maintenance. For free estimate call Chris MacLean, 384-4078.

SERVING THE PENINSULA. ROTOVATION and front end loader work, professionally done at a reasonable price. 652-2881. After 5 p.m. 652-5753.

CAPITAL LANDSCAPING AND stonework. Free estimates. Satisfaction assured. 477-9712.

QUALITY LAWNS AT REASONABLE rates, free estimates, call 652-1263.

#### Masonry

STONEHENGE MASONRY
Quality stone work. Free estimates, references. 478-3730 evenings.

CHIMNEYS, FIREPLACES, beautiful designs. Jiri Masonry, 385-0572.

MY SPECIALTY IS FIREPLACES, brick and stone work, 479-5075.

ALL TYPES OF MASONRY work. Concrete sidewalks. Phone anytime. 385-0376. Free estimates.

#### Moving and Storage

MOVING?
Professional men at reasonable rates. Cartons supplied. Call
DRUM CARTAGE
383-9861

BIG OR SMALL. WHY PAY BIG prices for reasonable, reliable experienced movers. Pensioner rates. Estimates. Guaranteed. 382-5625.

FLASHBACK CARTAGE. HOUSEhold aid apartment moving. Fast and efficient service. 388-6275, Pager 607, 595-4972.

FRANK'S DELIVERY
Small moves and pickup delivery service. $9.00 an hour, 1 man. $14.50, two men. 382-5275.

MOVING AND DELIVERIES, APPLIANCES, furniture households. Eugene, 383-3528.

#### Painters and Decorators

EXTERIOR PAINTING, WORK guaranteed. Reasonable rates, free estimates 383-6185.

PAINTING AND DECORATING, work guaranteed, low rates. Call 642-4147 or 642-5872.

QUALIFIED, EXPERIENCED exterior house painter available. Lower than union rates. 477-3953.

SEMI-RETIRED. QUALITY work, reasonable rates. Albert Roberts, 388-5651.

GET YOUR PAINTING AND DEcorating done now. 388-6543.

GARDENING
hilda beastall

# First Show Roses Out Saturday

The first show roses of the season will be on display for public viewing on Saturday afternoon of this week, June 18, by two garden clubs in different parts of Greater Victoria.

A three-hour show by the Esquimalt Garden Club from 1 to 4 p.m. will be held in connection with the Esquimalt Buccaneer Days at Esquimalt Recreation Centre.

The second rose display on Saturday is by Gordon Head Garden Club in the form of a Rose Tea and Flower Display from 2 until 4:30 in the Community Hall, 4146 Tyndall Avenue. Traditionally an informal get-together for afternoon tea (included in the 75 cent admission) while chatting on roses and other summer garden gossip. Out of-town visitors are welcomed.

Buccaneer Day in Esquimalt has attracted attention not only for its parade and sports events but for its display of garden flowers, predominantly roses.

You can smell the roses as you enter the hall. You find other perfumed flowers to be sure, lilies, peonies, sweet peas and pinks — but the rose fragrance seems to come out clear and strong.

If a couple of roses will make your garden a better place for your summer relaxing you might want to buy the plants primarily for perfume. In most cases there will certainly be no lack of beauty of form and quantity of flowers.

An old rose, seldom if ever seen in a rose show today though it has been progagated and sold locally, is Albertine, a wichuriana rambler.

With large clusters of salmon, rose-tinted flowers, and good glossy green foliage, the perfume carries extremely well day and evening in the air for many yards distance.

In the house, two flowers distribute scent for three or four days; they can then be replaced with two freshly opening buds.

At the Esquimalt show you will see hybrid tea roses, floribundas and grandifloras as specimens and in bowls. If you have wondered what these terms mean, or wanted to know the differences between them, the show will bring the chance to make these discoveries.

Flower arrangements will delight the eye as usual for these classes bring out talents of the arrangers as individuals as opposed to group ideas.

Noted in the Esquimalt show catalogue for the first time is a class for "apartment dwellers only." This is aimed at getting a display of plants in any type of container, and I hope vegetable entries will appear among the exhibits. The plants "must have been in the exhibitors possession for at least two months."

These two Saturday shows though differing in character and presentation give visitors an outline of what can be grown in the two widely spaced areas of Greater Victoria-Esquimalt on the more or less sheltered waterfront, Gordon Head more inland yet with its warm spots as well as sections getting morning frosts in late spring.

Try to see them both. Your own garden will bring you more pleasure as you look over the displays, finding names for plants you already have and seeing plants you have read about but never before seen.

---

### 36 BUSINESS SERVICES and DIRECTORY

#### Painters and Decorators

ISLAND
DECORATORS
Painters Paperhangers
Spray Painters
Plaster Repairs
Convenient Time Payments
383-9059 Eves. 382-1479

BROTHERS PAINTING
AND DECORATING
Free appraisals, cost consultant. All types of painting. All types of repairs. Commercial, farm, residential. Lowest rates. Terms. Work guaranteed. 383-8112.

PAINTING—INTERIOR, EXTERIOR —Expertly — years of experience. Fast and Neat—there are 3 of us — Cost loss — all in the family. For FREE estimate, call 477-8261. D. F. McLean & Son's.

IF QUALITY AS WELL AS price is important, call Specialty Painting at 595-4424 for a painting estimate. FULLY qualified with solid references.

ARCTIC PAINTING AND DEcorating. Paper hanging, plaster repairs, spray painting. Residential, commercial. Free estimate. 477-7614.

ONE LONELY PAINTER NEEDS work, can get help if you want the job done fast. Satisfaction guaranteed. 383-9730.

OLDER PAINTER WITH 30 years of varied experience seeks permanent position in apartment block, etc. 385-8028.

DOWSON PAINTING CONTRACTOR, RESIDENTIAL COMMERCIAL: WORK GUARANTEED. Free estimates. 385-6042.

PAINTING AND DECORATING, reasonable rates, satisfaction guaranteed. Terms. 595-4905, 479-2473.

SILVER BARON PAINTING AND Decorating. Low cost textured coating and exterior painting. Why pay more? Phone 388-5454.

BMB PAINTING AND ROOFING Free estimates, reasonable rates, paper hanging and drywall repairs. 642-4522.

#### Plasterers

JIMMY'S PLASTERING AND stucco plastering, stucco, patching, lathing, paint old stucco. Phone Jim at 478-1118, after 5.

COLEMAN PLASTERING
Lath, plaster and stucco. 478-9976

STUCCO WORK. PLASTER REpairs, renovations, 385-1908.

#### Plumbing and Heating

R. BALES LICENCED PLUMBER will do alterations, renovations, and repairs at low cost. I guarantee my workmanship. 382-1652.

RELIABLE PLUMBING AT THE right price. Call Kevin Laurie, 477-8831, licensed.

#### Roofing and Siding

HESLOP BROTHERS ROOFING. Complete roof service. Roofs repaired, demossed, chemically treated to restore color. Cedar and asphalt. 479-2274.

PARKER JOHNSTON LTD.
1855 BLANSHARD. 382-9181
"Roofing Victoria Since 1935"

#### Tailors

OAK BAY TAILORS
Tailoring, alterations ladies and men Quality leather alterations.
1626 Oak Bay Ave. 598-4131

BRITISH CUSTOM TAILORS
1311 BLANSHARD 383-2632

#### Tree Service

Greenleaves
TREE PRESERVATION
479-8525 386-1611
for beautiful trees

CEDARDALE
TREE SERVICE
385-9931

TREES
Topped, Limbed, Felled, Pruned. Selective lot clearing. Reasonable rates. Insured. Free estimates. 658-5046.

TREE WORK, ANY AREA, FREE estimates, low rates, insured. 642-5045.

MT. VIEW TREE SERVICE
"Everything in Trees"
Fully insured. 479-3873 (24 hr.)

BIG WIND TREE SERVICE
Low rates. 388-6115.

#### Window Cleaning

HUGHES RESIDENTIAL WINDOW cleaning. Free estimates. 2932 Blackwood St. 386-2582.

### 38 TRAVEL

FLY RENO
DIRECT
FROM
VICTORIA
EVERY WEEK
7 NIGHTS INCLUDES
Accommodation, transportation, casino packages, side tours in some options.
From $169 per person, sharing
WHITTOMES TRAVEL
J. H. WHITTOME and CO.
1111 Blanshard St., Victoria
388-4271
126 Station St., Duncan
748-8128
Reliability and Dependability
Since 1898

WAIKIKI ONE-BEDROOM CONdominium, fantastic view of ocean. 592-4659.

MAUI — DELUXE 1-BEDROOM condominium, beach, pools, tennis. Special rate. 479-2610.

### 39 PERSONALS

VICTORIA NATIVE FRIENDSHIP Centre requires donations of camp equipment for Heritage Camp '77. Phone 384-3211 or 384-4642.

LADY IN 40'S DESIRES GENT'S companionship. Likes outdoors and music. Approx. 38 to 56. Victoria Press Box 380.

GENT, EARLY FIFTIES DEsires to meet lady for outings, companionship. Reply to Victoria Press Box 330.

ORIENTAL LADIES WANT TO write you Blossom, Stehekin, Washington, 98852.

### 39 PERSONALS

IS THERE A MAN OUT THERE 55-65 years who needs a good cook and companion in his camper or trailer for outdoor life and travelling? Then drop me a line to Victoria Press Box 372.

LADY, EARLY FIFTIES, LOVES travelling. Would like to meet others with same interest, preferably between 50 and 60. Reply Victoria Press Box 369.

JACK A. STEPHENSON, OR anyone knowing his whereabouts please contact Victoria Press, Box 359, on a matter of urgent personal concern.

A WOMEN'S GROUP FOR THE friends and relatives of prisoners meets every Monday night at 8, 620 View Street (Central Buildings — opposite Eatons). Phone 386-3428 for more information.

HAVE CAR, WILL TRAVEL, southern states winter months. Man, fifties, looking for same. Share expenses. Write Victoria Press Box 220.

REFINED GENTLEMAN WOULD like to meet lady between 60 and 65. Must be fond of hiking and fishing. Friendship only. Victoria Press Box 371.

FED UP, UNLOAD YOUR PROBlems on someone who cares. Call 388-5050.

LONELY, NEED SOMEONE TO talk to, need a friend? Call us at 388-5050.

### 40 BUSINESS PERSONALS

MID-SUMMER AT
ARDMORE
GOLF COURSE
Friday June 17th only, 45 per cent off entrance fee. Transfer credit of $100 to be given to members of other courses switching to Ardmore. 40 per cent off all golf clubs and bags. You are invited to the official opening of Ardmore's multi-thousand dollar automatic sprinkler system.
Free Golf For
Everyone All Day
Ribbon cutting ceremony at 6 p.m. with sprinkler display.
656-4621

LUXFORD
DIVORCE SYSTEMS INC.
Divorce–Why Wait?
Your divorce can begin immediately. Our company arranges credit and financing to suit your budget. For information and brochure:
383-6724
210—620 View St.
Victoria, B.C.

SINGLE PARENTS
Own your home. Income or down payment no problem. We can provide a program suitable to your needs.
KEN MILLAR
382-6048
386-0130

HYPNOSIS
Stop smoking, lose weight, redirect Nervous Energy
ALPHA NEW-THOUGHT CENTRE
595-4022

SCISSORS
The hair designers will be closing from July 16 'til mid-August for complete renovations. Please call immediately for July appointments. Thank you, 388-6477.

RESERVE A WATERBED AT the Oxford Tower Inn 133 Gorge Rd. East. Enjoy our indoor pools and sauna. Now owned and operated by the Friendship Inn. For reservations phone 388-6431.

UNIQUE, EXCITING GIFT. FOR any occasion. You will want one for yourself, too. Immediate delivery $5.00. Try it. Call Wayne at 388-6161 or 478-4671.

ARE YOU TIRED OF BROKEN, untidy finger nails? Try Extended Nails for beautiful looking hands. $20. For appointment, phone 385-8061.

ADAM'SONS SOLAR SERVICE
We design and build solar systems that can save 25 to 50% of your heating cost, for estimate call 478-5401.

FRANK, I SHOWED UP BUT you didn't. You did say Metro Honda on Blanshard between the Arena and Island Farms Dairy, didn't you? Gladys.

TAROT, QUABALAH, NUMEROlogy. If you have a serious desire to learn the above sciences, phone Ridgley at 595-5284 after 6:15 p.m.

TAROT READINGS
Professional reader your home or mine. 595-5284, Ridgley, after 6:15 p.m.

DOCUMENTS, MANUSCRIPTS OR what have you expertly typed by legal secretary. Divorce a specialty. Phone 386-9617.

MAKE A FRIEND. ENQUIRE Van-Isle Write-A-Mate Club, Site 33 — Box 38, R.R. 1, Lantzville, B.C.

THE MEN'S BAR
Complete selection of accessories and unique gifts for Father's Day. Quality. 3582 Quadra St. 383-2611.

SIGN PAINTING, SHOW CARD work, also display cards, etc. 655-6837.

MRS. PAYNE-JONES, TRANCE medium. Questions answered. 385-3603.

TAI-CHI LESSONS
Introductory course, 4 weeks, $15. Phone Malcolm 385-6345.

LONELY? WRITE EMILY QUEST Friendship Bureau, P.O. Box 5220, Victoria.

### 42 EDUCATION

HAVING
TROUBLE
finding a job? Could it be because others are better qualified? At Sprott-Shaw we train people with skills employers want. Perhaps we can help you! Call now for an interview — there is no obligation. Call Sprott-Shaw College of Business, 1012 Douglas Street. 384-8121.

### 42 EDUCATION

A DAYCARE THAT DOES
We have July openings for preschool age children 3, 4, or 5 years of age. Also taking registrations for September.

Lunch subsidy, organized programs.

Your child receives individual attention in our spacious centre. 598-6763, anytime.

SMALL PRIVATE SCHOOL offers individualized approach to advanced students. Now accepting applications for 1977-78 school year. Grades 1 to 6. 592-9486.

TUTORING — PROFESSIONAL help by experienced teacher. French, math, new and old methods. 598-2331.

### 43 DANCING

NIGHT CLASSES IN BALLROOM dance starting. Teacher training for former and prospective dance students and instructors. No experience necessary. Reasonable rates, Rolando method, R. J. Taylor, instructor. Write or phone Dancenergy, 1322-A Government, 384-3841 24 hours or 383-5562 a.m.

SPECIAL — SPECIAL
1 big truck load of mixed wood $9.95
1 big truck load of fir mill wood, $24.95
1 load of sawdust, $30.00
Best Fuel 384-5524

BALLROOM DANCE LESSONS starting. R. J. Taylor Rolando Method. Reasonable rates. Dancenergy 384-3841, 383-5562.

MANDER TRUCKING LTD.
Sawdust, shaving and hog fuel. 477-5053, 479-7629.

FIREWOOD FOR SALE, LARGE pick-up load, $25 delivered. 642-4272.

### 63 TIMBER

WANTED TIMBER
FELLED, BUCKED or
STANDING
Fir, Cedar or Hemlock
Ideal Sawmill Ltd. 385-0441

WANTED: STANDING, FELLED timber. Phone 658-5046.

TIMBER WANTED. STANDING or felled. 388-5336.

### 65 BUILDING SUPPLIES

IMPERIAL
BUILDING MATERIALS LTD.
The Builders Supply House
15% DISCOUNTS
TO JUNE 30!
KITCHEN CABINETS BY
LONG BELL and MERIT
See our fabulous new displays including merit new door designs.
LATEX Fence Stain
$4.95 Gal.
OVAL MIRROR
Gold—22x29
$17.95 each
5 mm FLOAT MIRROR
24x36 — $14.95 ea.
BUY WHERE THE BUILDER
BUYS FOR LESS
2955 DOUGLAS ST.
386-1401
STORE HOURS
Mon. - Fri. 8 - 5. Sat. 8 - 12
Member of Victoria HUDAC

Butler
GROUP
Butler Brothers
NO. 1 RGH. CEDAR
FENCE BOARDS

| | |
|---|---|
| 1x6 — 5' | $1.08 ea. |
| 1x6 — 8' | $1.44 ea. |
| 1x6 —10' | $1.80 ea. |
| 1x8 — 6' | $1.32 ea. |
| 1x8 — 8' | $1.76 ea. |
| 1x8 —10' | $2.20 ea. |
| 4x4 — 5' | $1.95 ea. |
| 4x4 — 6' | $2.50 ea. |
| 4x4 — 7' | $3.20 ea. |
| 4x4 — 8' | $3.70 ea. |

FARM FENCING

| | |
|---|---|
| 10.47-12"x20 rods | $64.95 roll |
| 10.47-6"x20 rods | $62.25 roll |
| 8.45-6"x20 rods | $72.95 roll |
| 9.39-6"x20 rods | $73.25 roll |

PRE-CUT CEDAR PICNIC TABLE
$19.95 ea.
(NOT ASSEMBLED)
2046 Keating X Road
652-1121
Open Mon. to Fri.
7:30 a.m. to 5:30 p.m.
Sat. 8:00 a.m. to 5:30 p.m.

CLARKE DOORS LTD.
542 Hillside Ave.
386-8861
"The Door Specialists"
Stanley Thermal Metal
Entry Door Units
Pre-Hung Doors
Pocket Doors
Bi-Folds
Hardware

SAANICH LUMBER YARDS
3041 Douglas St. 385-2486

| | |
|---|---|
| Material for 13 x 20 garage, roofing extra | $340.00 |
| Compost Box, 4 x 6 | $10.00 |
| Work Bench materials | $12.0 |

8 x 10 Greenhouse
Sabot Dinghy Kit
Garden Shed, 6'x7'6"
Chicken Coop, 6'x7'6"

APPROX. 30 TONS, REINFORCing steel, No. 8, 9, 10. Intermediate. Mostly 40' lengths. $156 a ton. Ken Johnson, 382-8121 days.

### 65 BUILDING SUPPLIES

HOME LUMBER
& Building Supplies
470 Ardersier Rd.
385-8711

Framing
Lumber
STD. & BTR. FIR

| | Price per 1000 FMB |
|---|---|
| 2x4—6' | $ 80 |
| 2x4—7' | $ 95 |
| 2x4—92¼ Stud | $215 |
| 2x4—8'—20' | $229 |
| 2x6—8'—20' | $229 |
| 2x8—8'—20' | $215 |
| 2x10—8'—20' | $289 |
| 2x12—8'—20' | $289 |

STD. & BTR.
HEMLOCK

| | |
|---|---|
| 2x4—6' | $ 69 |
| 2x4—7' | $ 89 |
| 2x4—92¼ Stud | $189 |
| 2x4—14' | $169 |
| 2x8—12' | $169 |
| 2x8—14' | $169 |
| 2x10—8'—20' | $229 |
| 2x12—8'—20' | $229 |

FIR PLYWOOD

| | |
|---|---|
| 4x8—⅝ T-G | $10.50 |
| 4x8—½ Std. | $ 8.50 |
| 4x8—⅜ Std. | $ 6.25 |

D UNSANDED

| | |
|---|---|
| 4x8—5-16 | $4.50 |
| 4x8—⅜ | $5.00 |

GYPROC SPECIAL

| | |
|---|---|
| 4x8 - ⅜" | $2.85 |
| 4x8 - ½" | $3.15 |

| | Price per 1000 Sq. Ft. |
|---|---|
| ½" GYPROC | $ 95 |
| ½" FIRESTOP | $105 |
| ⅝" FIRESTOP | $120 |

ALSO STOCKING
Joint Cement, Filler, Tapes, Bead, etc.

STUCCO WIRE

| | |
|---|---|
| 16—16" | $19.50 |
| Tar Paper | $ 5.50 |

INSULATION

| | Price per 1,000 Sq. Ft. |
|---|---|
| R7 FIBERGLAS | $76 |
| R12 FIBERGLAS | $130 |
| R20 Fiberglas | $220 |

Deliveries made anywhere on Vancouver Island. Before you buy compare our prices. For quality service and guaranteed savings, phone:
385-8711
386-3374

MW
MOORE WHITTINGTON
LUMBER LTD.
2614 BRIDGE ST
386-1331
DOOR SALE
CLEARANCE of all doors in MW SHOWROOM
20% OFF
Front doors
Back doors
Inside doors
Solid core doors
French doors
HOURS MONDAY to FRIDAY
8 A.M. to 5 P.M. 386-1331

HARDWOOD
Over thirty varieties in stock. Maple chopping block. Laminated table tops. Hardwood dowlings. Compare our prices. Norse Craft, 2825 Bridge St., 383-4233. Open Saturday.

### 70 MUSICAL INSTRUMENTS

PEAVEY MUSICIAN AMP, $550; Vintage 212 $450; Pacer $290; Fender Music Master bass $245.
SOFT SOUNDS
2031 Oak Bay Ave. 598-1524
Closed Mondays

HASE LINEAR AMP, JBL crossover, Peavey 800 mixer, two ltec Voice of the Theatre boxes. $3300 new, best offer over $1700. Must sell. 656-7063.

OVATION FOLK GUITAR MODEL No. 1114-4, with case, hardly played, immaculate condition, $400. 595-6045 evenings.

YAMAHA G50-410 AMPLIFIER, 50 watts R.M.S., excellent condition, $425. Holton trumpet, also excellent condition. 477-0593.

HAMMOND ORGAN, ELECTRIC console Model MIII in good condition. Set of drums, Grepsch. 112-248-6835 after 4 p.m.

COMPLETE SET SLINGERLAND drums, excellent condition complete with hardware and cymbols. 386-9815.

5-PIECE DRUM SET, 18" ZILDJian symbol, $325 or nearest offer. 386-1507.

KAWAI KEYBOARD STUDIOS
New organs from $995
3621 Douglas 386-3912

ROLAND ELECTRIC PIANO, case and head phones, 5 octaves, excellent condition. 477-7992.

SINGLE KEYBOARD, ELECTRIC organ, as new, Wurlitzer, $750 firm. 383-0530 after 4 o'clock.

SET OF DRUMS, CHROME snare, Zilgin cymbal. $200. 598-2523.

UPRIGHT RECONDITIONED piano, $750 or offers. 658-5057.

### 70 MUSICAL INSTRUMENTS

MOVING
SALE
Continues at
Scott
PIANO & ORGAN
612 FORT
Very good selection to choose from at very low prices.
386-2434

We're a little
hard to find
BUT OUR LOW
Warehouse prices
ARE WORTH IT
Check out our
—3 year warranty
—Free lessons with no obligations.
383-8711
and ASK FOR DIRECTIONS
CASCADE
ORGAN & PIANO
WHSE. NO. 2-370 GORGE RD. E.
Behind McDonald's Supply

1 Only Kincaid
Piano returned from
rental. Special $995
Reg. $1295
See Reg. Stone at
SOUND OF MUSIC
PIANO AND ORGAN
CENTRE
1517 Quadra 383-0239
CLOSED MONDAYS

RENTALS
Larg stock of
guitars, amps and P.A.
systems
from $8 daily
SPECIAL weekend or
monthly rates
NELSON'S
Music Centre
1315 GOV'T. 385-9728

SCOTT PIANO and ORGAN
Hillside Mall Store
is co-operating in the
Moving Sale
595-1775

Rent to Own
pianos and ORGANS
Gleeson Music City
HOME of HAMMOND ORGAN
and HEINTZMAN PIANOS
714 FORT 388-9632

PAMUS
MUSICAL INSTRUMENTS
'Where Good Music Begins"
1108 Blanshard St. 386-8475

RECONDITIONED ENGLISH Cottage Piano, Honky-tonk tone, $450. 385-0153.

SUZUKI FOLK GUITAR, $80. Gon-Bop Bongo Drums, $50. 595-7438.

GIBSON LES PAUL RECORDING bass, hi-lo impedance, natural mahogany with case. 592-6293.

MUST SELL, 380 BERETTA auto, engraved ivory grips, nickel-plated, best offer. 385-7410.

GOOD USED ORGANS AND PIanos from $495. Gleeson Music City, 7814 Fort, 388-9632.

ROLAND ELECTRONIC PIANO, 7 days only 15% off. Hall-Fairfield Music, 728 Fort. 385-3307.

SELMER MARK VI TENOR SAX, near new. $800. 477-0043.

FOUR LOW PITCHED LUDWIG concert toms for sale. 479-6546.

OLDER ENNIS PIANO, STEEL frame, good tone, $600. 479-1291.

SELMER MARK VI TENOR SAX, near new. $900. 477-0043.

HAMMOND ORGAN AND STOOL, good condition, $425, 598-4747.

2 JBL K140 15" SPEAKERS, IN 2 enclosures, $300. 478-0995, 384-1860.

HOUGAARD'S PIANO SERVICE
386-1033

WURLITZER ORGAN WITH rythm. $1500. 658-5566.

### 71 MUSIC TEACHERS

ENROL TODAY
LEARN TO PLAY THE INSTRUMENT OF YOUR CHOICE. SOME RENTALS AVAILABLE.
BERNIE
PORTER MUSIC
Near the Bay — open till 9. Drive in, park free. 382-9542.
725 CALEDONIA

### 77 MOTORCYCLES

1974 CB 450 HONDA, TESTED, excellent condition, $1000. 595-7868.

1974 YAMAHA, 250 ENDURO, $750. 477-0324.

1975 175 CAN-AM, GOOD CONDItion, best offer. 595-5338.

CT 70, 1976 HONDA TRAIL. ASKing $475. 383-6095.

### 77 MOTORCYCLES

BRAND NEW
Yamaha
TY 250 Trials
(1974 model)
$999
First Come . . .
First Served
MULLINS MARINE
SALES LTD.
925 Yates St. D-00365A
382-1928 382-4515

'77½ SUZUKI
TRAIL BIKES
DS 100 — $729
DS 125 — $949
DS 185 — $1089
ON DISPLAY NOW
AT
See them all at
COLWOOD HONDA
Div. Mullins Marine
2781 Millstream 478-8831
Left off Highway at
Western Speedway. D.L. 0036A

KAWASAKI
SUZUKI — BMW
Repairs — Service to all Makes
FREDERICK
MOTORS LTD.
616 Queens 388-0824
D.L. 00834A

POWERTOWN
MOTORCYCLES

| | |
|---|---|
| HONDA 812 Touring | $3250 |
| KAWASAKI 900 | $2175 |
| URAL and sidecar | $1650 |
| HONDA 500 | $1250 |
| YAMAHA 500 | $1075 |
| HONDA Trail 90 (60 miles) | $ 725 |
| SUZUKI 100 | $ 495 |
| HONDA 750 | $1250 |

384-1249 DL 99169A 614 Grenville

Harley-Davidson
Sales and Service
— HONDA — SUZUKI —
See them all at
COLWOOD HONDA
Div. Mullins Marine
2781 Millstream 478-8831
Left off Highway at
Western Speedway. D.L. 0036A

CLIMB ANYTHING, LIGHT weight, Chromolly frame, 400 cc husky, rebuilt top and bottom, must sell., Bargain at $550. 112-743-9653.

1973 SUZUKI 380 GT CRASH BAR, sissy bar, 9,000 miles. $850 or best offer. Phone before 7:30 a.m. or after 5:30 p.m. 384-6616.

'76 SUZUKI 380GT. SADDLE bags, crash bars, less than 1000 miles on re-built motor, very good condition, $1200. 384-0319 after 5:30.

56 TRIUMPH 500, TWIN FLAT head, rebuilt, nearly finished, many spare parts, must sell fast. 384-0037 after 6 p.m.

1974 750 SUZUKI BUFFALO, LOTS of extras, must be seen, closest offer to $2000 takes it away. 382-9555.

125 VESPA, ONLY 6,000 MILES, good condition, windshield, manuals, $300. 478-9706.

1974 HUSQVARNA, 250 CC WR, well-maintained, extras, $950 or best offer. 382-6651.

'74 YAMAHA RD 125A. 5,600 miles. Excellent condition. Helmets included. 477-6359.

'76 HODAKA DIRT SQUIRT, near new, only $500. 642-3258 after 6.

1973 YAMAHA 750, RUNS WELL, excellent condition, must be seen, $1000. 382-2709.

1970 TRIUMPH 650 SEMI-chopped. Best offer. 386-1085, after 5.

BMW FOR SALE, 600 CC, FERring and saddle bags, asking $1800. 383-0179.

50CC YAMAHA STREET BIKE, $250. 4 h.p. Keystone-type mini-bike, $100. 382-5465.

650 TRIUMPH TIGER TR6, Trials, slightly bored. $600. 383-6716.

250 YAMAHA MX, NEW TOP end, bottom end, bearings, must sell, $400 or offers, 388-5717.

'73 SUZUKI 750, 3,000 MILES ON rebuilt engine. Windjammer II. 598-6204.

POWERFUL 750 YAMAHA, MINT condition, 3,000 miles, $1600 or?. 384-9753.

BROOKLANDS MOTORCYCLES
HARLEY - DAVIDSON — HONDA
937 Fort DL 1271 383-5926

1972 HONDA Z50, IN EXCELLENT condition. With bumper carriers. 477-3408.

1976 HONDA 400 SUPER SPORT, red, 4,000 miles, like new, $1295, 478-9203.

1976 YAMAHA YZ80C, SLIGHTLY modified. Showroom condition, $500, offers, 477-2060.

SUZUKI RM 125, EXCELLENT condition. Open to offers, 478-0782.

1974 HONDA CB360, 7,200 MILES, top condition, $800. 478-1079.

MUST SELL, '69, 650 TRIUMPH in parts, offers. 478-4478.

YAMAHA MX 125, $525 OR BEST offer. 592-3963.

1977 YAMAHA 175 IT. BRAND new condition. 477-6255.

1977 YAMAHA 250 YZ TRAILS. 400 miles. With extras. 478-9203.

LIFE HELMET, SIZE SMALL, worn once, $20. 479-5924.

125 YAMAHA, EXCELLENT DIRT bike. Offers to $650. 658-5391.

175 HONDA, REBUILT, RUNS, good condition, $250. 595-0576.

1975 SUZUKI TM100 IN VERY good condition. $450. 479-2526.

1975 RM 125, GOOD SHAPE, $800 or offers. 479-5137.

74 YAM TRAILS, $725 OR BEST offer. 478-7379.

'75 HONDA 125 XL, LOW MILEage. 479-5414.

1975 YAMAHA ENDURO 400, 1,700 miles. 479-9534 mornings.

### 78 BICYCLES

GOOD SELECTION
OF BICYCLES
for every size and budget.
10 Speeds from $109.00
Chargex Mastercharge Welcome
OAK BAY BICYCLE SHOP
1968 Oak Bay Ave. 598 4111

BUY, SELL, TRADE, REPAIRS
New and used bikes. Qualified mechanic operating own business. Lowest prices. (Expert buckled wheel.) Open 8 a.m.-8 p.m., Sun. 12-5 p.m. Reno Industries. 2519 Gov't. 384-5514. DL. CCM-Raleigh.

ESQUIMALT BICYCLE
1215 ESQUIMALT ROAD
388-6712
"The Wheeler Dealers"

BICYCLES AND BICYCLE parts, as is. Frames, wheels, cables, etc. Offers on complete load. 479-4741.

MAN'S SPEED BIKE, ALSO girls high riser. Before noon, after 5. 384-1250.

68 BSA LIGHTNING, CHOPPED. Needs paint. Good shape. $300. 479-0247.

BOY'S 10-SPEED BIKE, EXcellent condition, $75. Girl's bike, $25. 479-9142 after 6.

RALEIGH 20, 3 SPEED, FOLD up bike. Like new, $90. 592-2191.

MEN'S 10-SPEED, FOR SALE phone 477-9156.

### 80 BOATS and MARINE

KIT—BOATS
New 20' runabouts and cruisers, from $1,500. New cruiser with diesel or gas power, from $6500. 656-6806.

O.K. 14' RACING DINGHY, WELL equipped, excellent condition, fast and fun, on tilt boom trailer. Offers on $850. 592-6271.

12' FIBREGLASS OVER PLYwood boat, with trailer, $300 or nearest offer. 479-8111.

### 80 BOATS and MARINE

MERCURY
MARINE
BELL BOY
FIBERFORM
CANAVENTURE
CHOICE
BROKERAGE
28' FIBERFORM
Command Bridge
—2 165 Mercruisers, F.W.C.
—Swim Grid, sounder
—Radio, anchor pak
—110 — Alcohol stove
—Shore power
$24,995
24'
BAJA C.B. (1976)
—233 Mercruiser F.W.C.
—Swim grid
—heater, sounder
—anchor pak, power winch
—shore power
—much more
$17,995
2250 BAYLINER
Skagit Offshore
—full camper top
—standup head
—full galley
—anchor pak
—trailer with brakes
$11,750
A Boat for
Every Budget at
MERCURY
MARINE
800 Cloverdale
385-1457

DIESEL TRAWLER
YACHTS
KONG AND HALVORSEN
"ISLAND GYPSY DIESEL CRUISERS"
New in Canada — Exclusive Canadian dealer. Available in 30, 36, 44 and 57 ft. models. Built in the finest of traditions as established by Kong and Halvorsen Marine and Engineering Co., builders of some of the finest boats in the world. Absolutely the very finest in quality and craftsmanship. You won't be disappointed. Why not be the very first to own this prestigious diesel yacht.
30' MODEL ON DISPLAY
AT
OAK BAY MARINE
SALES AND SERVICE
1327 Beach Dr. 598-3393—598-1921

GOLDSTREAM
MARINE
HOURSTON Glasscraft
CAMPION
EVINRUDE Outboards
ROADRUNNER trailers
NOW OPEN
for your convenience
Mon.-Fri. 9 a.m.-8 p.m.
Sat. 9-5, Sun 1-5
2994 Jacklin Rd. 478-8391

BAPCO PAINT LTD.
2353 DOUGLAS ST.
SEE US FOR ALL YOUR
MARINE PAINT
Requirements
COPPER PAINT
VIKING ANTIFOULING
BAPCOLITE MARINE ENAMEL
TUFLEX
BAPCOLITE SPAR VAR

ONE ONLY
MINTO ROWING
DINGHY
$395
BOSUN'S LOCKER LTD
580 Johnson St. 386-1308

ALL FOR $2900 — 17' STARcraft, fiberglass runabout, with removable, hard-top and canvas, 80 and 6 Horsepower Johnsons EZ load trailer, with new surge brakes, extras include 25-gallon tank, compass, spotlight, etc. 598-3992 evenings, or view at 1624 Hampshire Road, anytime.

BOAT SHOW
THIS WEEKEND
June 11-12
Call DICK CHUDLEY at National Boat Sales, White Birch Rd., Sidney, 656-3965. Eves. 656-5751.

NEW '76 SANGSTER, CAMPION, OUTBOARD PACKAGES—ONLY 3 LEFT
For Victoria's lowest package prices and best after-sales service call
OAK BAY MARINE SALES
598-3393 1327 Beach Dr.
At The Marina

44 FT. GARDENER TRAWLER style cruiser with GM 4-71 diesel, heavily constructed, good inventory including radar, 1800 N.M. cruising range, new 1973.
$109,000
656-5711 Sidney, B.C. 656-3919

Chrysler Outboards
British Seagull
SALES — PARTS — REPAIRS
KEN PRASING EQUIPMENT
478-9313 934 Goldstream Ave.

A DREAM AND A STEAL
21' Brandlmayr, ready to go, all new paint, head, inboard-outboard, depth sounder, C.B. Owner transferred out of town, only $4900. One year moorage included. Call Mrs. Henderson, 385-1477, 1-10 p.m.

GRAMPIAN 26 SAILBOAT, EXcellent cruising and racing boat. Fully equipped, 6' headroom, sleeps 5, sails plus spinnaker, 9½ horsepower Evinrude, knotmeter, many other extras, $14,500. 384-3837 after 5 p.m.

IVE-ABOARD FIBREGLASS houseboat cruiser, 155 OMC fresh water colled, tri-hull handlaid, sleeps 6, excellent condition and financing. Drastically reduced, $14,300. 656-5[illegible]

STOVE ALCOHOL—SPECIAL LOW price now at "THE PLASTIC SHOP". Industrial Plastics Ltd. 2105 Douglas St., Victoria. 386-1477 or 460 Wallace St. Nanaimo. 753-0114.

16' CLOSED CABIN SPORT FISHerman, life preservers, fishing brackets, landing net, boat hook, electric start 35 horsepower outboard motor, good running order. All for $900, firm. 642-5531.

14½' K AND C FIBREGLASS 40 h.p. evinrude and trailer, full convertible top, low hours, two tanks, $1600 or best offer. 477-3601. After 6.

FOR SALE 32' CHRISCRAFT Connie—Twin screw—boat house kept—D.S. and Radio tel, $19,600. 384-6211, Ken.

21' CAMPION, 1974 SKEENA, 170 O.M.C., fresh-water cooled, moorage included. 656-4527.

BAYSHORE FOR
Marine Insurance 382-7203

WANTED: PROP FOR 1973 60 h.p. Johnson. 592-1997.

### 80 BOATS and MARINE

"It's The Service That Sets Us Apart"

**TRADE-INS**

15'6" SANGSTER, 40 h.p. Evinrude, Roadrunner trailer. $2495

16' K & C, 55 h.p. Evinrude, 6 h.p. Evinrude, Roadrunner trailer. $4750

17' HOURSTON Hardtop, 70 h.p. Johnson elec. $4295

18' REINELL hardtop, 140 Mercruiser F.W.C. $5495

18' SANGSTER Cuddy, 120 Mercruiser I.O., V Berth, marine head. $6495

18½' DOUBLE EAGLE hardtop, 1976, 215 Waukesha, F.W.C. maine head, galley package, swimgrid. $9495

MORE TO CHOOSE FROM

All At
**GIBSON**
Powercraft Centre Ltd.
2520 Gov't St. (Near Bay)
382-8291

**PELAGIC**
PACIFIC INDUSTRIES (1974) LTD.

A COMPLETE STOCK OF FIBERGLASS AND EPOXY MATERIALS
Z SPAR MARINE PAINTS
428 E. Burnside
VICTORIA
386-1811 386-7814

**16' DOUBLE EAGLE**
—Full camper top
—Elec. wiper
—1600 lb. EZ Loader
—50 h.p. Merc elec.
Package Price $4995

SPECIAL
HONDA 7½ H.P.
4 cycle outboard
$699

**MULLINS MARINE**
SALES LTD.
382-1928 382-4515
925 YATES

RADIO DIRECTION FINDER, new 3 bands, telescopic sensor antenna, beam in on any radio station and beacon, cost $289, sell $175. New rudder position indicator, electric, $55. Knotmeter (0-25 kts.), hull adaptor complete, also logmeter, gives speed and distance, $195. Marine gasoline electric power plant (7,500 watts), as new, f.w. cooled, fully automatic, with silencer, etc., replacement cost approx. $6,500, will sell complete, $3,900. Rangermatic distance finder gives distance of buoys, landmarks, etc., high powerscope, complete, $50. 652-3566.

**BOSUN'S**
Yacht Brokerage

26' FIBREFORM offshore C.B. $18,900
Contact Jim Squire or Joyce Omlid at
BOSUN'S MARINA
19775 MacDonald Park Road
Sidney
656-5558 Box 2001

**VAN ISLE MARINA**
BROKERAGE
LAUNCH RAMP
FUEL DOCK
Vacuum pump oil changers Complete line of filters and accessories for all vessels. Open 7 days a week, 8-5 p.m.
VAN ISLE MARINA CO. LTD.
TsehumHarbor Box 2130
656-1138 Sidney, B.C.

BRAND NEW 1976 CAMPIONS
Franchise Clearance Sales — 19' and 21' models. Sedans and command bridges. For Victoria's lowest prices and best after-sales-service call
OAK BAY MARINE SALES
At The Marina
598-3393 1327 Beach Dr.

**BLUE HERON**
BOAT SALES
EXECUTIVE Yachts
O'DAY Sailboats
MERCRUISER Servicing
MERCURY Outboards
MOBILE HOIST
10775 McDonald Park Sidney
656-5564

STANLEY 19 SLOOP, 3 DACRON Sails, 6 horsepower Johnson, Gimailed stove, stainless steel rigging and sink, compass, rubber life raft and fiberglass dinghy. Sleeps 4. Moorage at Wesport until March 78. Moored in Cadboro Bay. Asking $4,000. 477-5669 evenings.

1976 18'2" HURSTON GLASSCRAFT H.G., 170 Volvo I.O. STAND-UP camper back, roadrunner trailer with brakes, less than 25 hours — absolutely like new. This fully equipped unit is well below replacement at $8500. 478-5633.

FOR SALE OR TRADE, 28' 1975 K & C twin 165 Mercs, 116 hours on engines, fridge, stove, shower, head, sounder, hot water system, asking $29,500 or trade on property (resident or commercial). Phone Brian 598-2405.

**BOATERS!**
See our large display of appliances, plumbing and electrical supplies.
S. J. PEDEN LTD.
2855 Quesnel St. 386-3464

CUSTOM BOAT AND CAMPER cushions, any size or shape. If you have an unusually shaped cushion, we can make it to your exact size and shape.
TILLICUM FURNITURE
2612 Sooke Rd., near Jacklin
478-0522

**RADIOS**
VHF — SSB — C.B.
MARINE ANTENNAS
SOUNDERS
Sales — Service — Installation
Ball & Shemilt Electronics Ltd.
1 West Burnside Rd.
386-9414

23'4" FIBERFORM, 225 MERC, CB phone, head, galley, heater, dinghy, sleeps 6, $10,900 or closest offer. Also 10 horsepower Seagull outboard, new $500. 592-3938.

FOR CHARTER, U-DRIVE power and sail, from 20-40' skippered fishing charters, phone 943-8033 or 943-8457 or write Yacht Owners Charter Pool, 1272—56th Street, Delta.

CATALINA 27, 1 YEAR OLD, completely cruising equipped, as new condition. $16,500. 477-8615.

SACRIFICE 20' CABIN CRUISER, plywood hull, fully equipped, $1500. 383-3579.

WANTED: 24-26' FIBREGLASS power boat for cash. 652-4317.

15' CLINKER BUILT BOAT, Inboard motor, 382-7568 after 4 p.m.

### 80 BOATS and MARINE

**BOATLAND**
Div. of Duncan Boatland

77 MERCURY MADNESS SALE

| | |
|---|---|
| 4.5 h.p. | $495 |
| 7.5 h.p. | $635 |
| 9.8 h.p. | $695 |
| 20 h.p. | $845 |

OTHER MODELS AT SUPER SAVINGS
SERVICE CENTRE
for Mercury and Mercruiser
In Victoria
Call DOUG at 474-1267
1074 Goldstream Ave.
In Duncan
Call ED at 746-4158
Island Highway

DOUBLE EAGLE
GLAS PLY
CANAVENTURE
CAMPION
JOHNSON Outboards and ROADRUNNER Trailers
TANZER Sailboats

bob whyte marine ltd.
SALES AND SERVICE
Corner Harbour and Resthaven
656-6421 SIDNEY

**HORWOOD MARINE**
GLAS PLY
K & C
CATALINA SAILBOATS
22, 27, 30
823 PANDORA 385-1451

27' DIESEL FISHERMAN DORY Dual controls, 6 cyl. Perkins diesel, enclosed cabin, sleeps 4. Diesel economy. On Display. ONLY $9950.
2270 Harbour Rd. Sidney
W.C. BOAT BROKERS
656-5591

**CRUISE-A-HOME**
NEW
40' heavy-duty deluxe fibreglass houseboat is now ON DISPLAY
at
WESTPORT YACHT SALES
656-5832

ZERO CALORIE LUNCHOURS plus see our special of the week. Immaculate Chris Cavalier Express Cruiser. Priced to sell with near new power, $9,950. Victoria Boat Mart, 453 Head St., 383-3324.

OVER 80 BOATS
12' - 40' POWER - SAIL
BANK FINANCING O.A.C.
OAK BAY BOAT BROKERAGE
1327 Beach Drive 598-1921

22' K-C THERMOGLASS BRIDGE double control, 188 Merc I-O, FWC, low hours, trim tabs, C-B sounder, galley pack, anchor, dingny, and more. $14,500. 598-5812.

74 REINELL, 20' HARDTOP, 165 h.p. Mercruiser outboard, with ink, galley unit, depth sounder and tandem trailer. Excellent condition. $6700. 656-3679.

14' K AND C FIBREGLASS WITH canvas, 33 horsepower, Evinrude, new controls, good condition, $1200, see Dave Smith, McDonald Park Chevron Service, Sidney.

34' EX-GILLNETTER, 6 CYLINder Ford gas engine, good running order, 2 station hydraulic steering, hull sound. Boat needs some work. Asking $8,500. 383-1035 or 386-9051.

25' SHEPHERD
Quality express cruiser, FWC, V-8, mahogany and teak. 656-3373 or 658-8581.

15' WOOD - FIBERGLASS BOAT, very clean with convertible top, 18½ H.P. Johnson with controls. Fairly new Voyager trailer, complete $950. 479-7115 days, 479-8583.

VEGA 27 SLOOP
$20,000. Excellent condition, well equipped, family cruiser. Evenings, 745-6651.

24' FIBREGLASS BUCCANEER sailboat, 1974. Complete with electric 9.5 outboard, dinghy, extra sails. $11,000. 598-1652 after 6.

CAL 25, EQUIPPED FOR RACing and cruising, excellent condition, $11,500. Duncan, office 746-6232, res. 748-1727.

ALL BAY MARINA
2228 Harbour Rd.
Sidney, B.C. 656-3167
Open 6 Days — Closed Mondays

1972 15' FIBERFORM, TRI-HULL, full canvas, 50 H.P. Mercury, trailer, immaculate, offers on $2,900. 477-8381.

1968 55 H.P. CHRYSLER, ELECtric start, long shaft, complete with controls and tanks, $350. 478-4085.

ANY REASONABLE OFFER, 25 ft. fibreglass over plywood, gasoline inboard, salt water cooling system, 383-8038.

"SAN JUAN 21," RETRACTABLE centreboard head, $5,000, firm. Located govt. wharf, Maple Bay, 112-748-0448.

17 FT. STERN DRIVE MERcruiser, 140 h.p., lots of extras, Hoisclaw trailer, top condition, $4,900. 479-9616.

SAIL BOAT, 20' WITH ½ CABIN, fibreglass bottom, mahogany deck and outboard motor, closest offer $1,000. 478-1622.

34' EX-FISHBOAT, ¾ REBUILT, has Chrysler crown engine, $7,000. Firm. 748-1401 after 5 p.m.

12½-FOOT FIBREGLASS BOAT, Steering controls and trailer, (no motor). $200 or offers. 595-1750.

26' WOOD BOAT, UNIVERSAL engine, good condition. Reasonable price. 477-4186.

NORCOLD FRIDGE
110-12 volt Model DE 400, still in crate, $395. 592-4281.

WORK BOAT, 16½' FIBERGLASS, hard-top 1975, 70 horse evinrude, $2,500. 656-5214.

HAIDA 26', EXCELLENT CONDItion, 5 sails, many extras, year's moorage. $12,500. Phone 592-2540.

18 FT. BELLBOY ROLLTOP, 85 Merc., E-Z Load trailer, new condition, $5,900. Duncan 748-2047.

12' RUNABOUT WITH MARK 25 Mercury and Tilt trailer, $695, 2535 Maynard St. 477-3626.

9' FIBREGLASS DINGHY FOR sale. Also orders taken for same. Please phone 656-6837.

TRADE MY TRAILER (MOBILE home) for a boathouse anywhere. 642-3438.

29' C.B. GRENFELL, ACCEPT paper, property. Sell $16,900. 592-0067.

15½ SANGSTER, 5-HORSEpower Chrysler, E-Z Load trailer. $2500. Phone 385-2570.

16' CABIN BOAT, PLYWOOD with fibreglass bottom, $300. 478-9494.

VOLVO PENTA INBOARD-OUTboard, AQ80 with 100 series leg, non-working order. 479-6871.

23' LAPSTRAKE EXPRESS cruiser, well maintained, $4900. 479-7695.

WANTED TO BUY: USED AND damaged boats. 383-1640.

LIVE ABOARD 38' CRUISER, classic design. $18000. 598-2963.

WANTED: SPORTYAK DINGHY, old or new style. 478-2586.

LIGHTNING SAILBOAT FOR sale. 592-4781.

### 80 BOATS and MARINE

**Oak Bay Marine**
SALES AND SERVICE
DEALER FOR
KONG & HALVONSEN
ISLAND GYPSY
DIESEL TRAWLERS
DAVIDSON SAIL BOATS
DAVIDSON DIESEL CHUGGERS
GREW BOATS
SANGSTER — BOATS
CAMPION — BOATS
ZODIAC INFLATABLES
EVINRUDE OUTBOARDS
OPEN 7 DAYS
1327 BEACH 598-3393

21' REINELL CRUISER
165 OMC, I-O. Ready to go! $7295. Contact BOB ALLISON at REG MIDGLEY MOTORS, 385-8756. DL00247A

CATALINA-22, MUST SELL, leaving country, no reasonable offer refused. Galley, head, trailer, outboard, Avon dinghy 112-537-5804.

23' BAYLINER SEDAN, ON TANdem trailer axle, 200 h.p. Volvo I-O, FWC, full galley, enclosed head, 100 hours. 537-2043.

17' HOURSTON GLASSCRAFT, 100 h.p. Merc, Easy loader trailer, $3300. Also 9 h.p. $250. Phone 592-1072.

CATALINA 27, FIVESAILS INcluding spinnaker, 9.8 Merc, fully equipped for racing or cruising. $16,900. 652-2998.

15' SAILBOAT, (FIREBALL), new deck, new spinnaker, needs some painting. $1100. 382-2058 or 746-5944.

15' LAPSTRAKE FIBREGLAS boat, 18 hp Evinrude (Just serviced) $500 or highest offer. 478-7498.

16 FT. FIBERGLASS FIREBALL, aluminum proctor mast and boom, 2 suit sails, plus spinnaker, $1,000. 652-2451.

1975 JOHNSON 40 H.P. SEAhorse, like new, only 20 hours, $650. O.M.C. Remote control, $50. Anchor. 383-9395.

21' COMMAND BRIDGE CRUISer, inboard, outboard, excellent condition. 479-6939.

26' RANGER SLOOP, SUPERB condition, well equipped. $17,500. Nanaimo, 754-4626.

10½' MOULDED FIBREGLASS hydroplane, steering and controls $200, 386-0942 or 384-1095.

C AND C 25
Excellent condition, $16,500. Duncan 748-9677.

VENTURE 24 SAILBOAT, THREE sails, $5,500. Fiberglass kayak, $75. 477-5309.

### 83 AIRCRAFT

YOUR CHOICE — 3 CESSNA, 150's — $7,000-$8,500. 1975 Cessna, 180 on floats, 400 hours since new, all tax included, possible lease back. Phone Jack Ellard, Juan Air Limited, 656-4312 or 656-5438.

### 92 SPORTING GOODS

**Robinson's**

RIFLES
ONLY THE BEST
Brow .308 lever — 3x9 $334 — Rem 7MM 4x12 Redfield $369 — U.S. Carbine 30 Cal. $129 — Deluxe 8MM Mauser $119 — Husquarna 243 Target 3x9 Leupold $5.95 — Win 30-30 $129 — Husquarna 30-06 $239 — Savage 300 Leuer $179.
SHOTGUNS
We've Got Them
Brow 1G DBLE $359 — Rem 12G auto 3" $239. — Iuer-John 12G DBLE $69.
PISTOLS
All New Dan Wesson
357 Mag Det-Bar from $208 Ruger Cap-Ball 44 Stainless $245. S and W 357 Stainless $294. Colt single action $459.
Free 1 Yr. Layaway Plan
1307 Broad 385-3429

**INTERNATIONAL KNIVES**
GUNSHOP SPECIALS!
Czech BRNO 8 MM — Set Triggers—old model, Winch 94 38-55 Cal Hex Barrel, Winch. Mod 9422 22 Cal Lever, Ruger Mod 77 250 Savage Cal, Ruger No. 1 270 Cal single shot, Browning 78 single shot 25-06, Sako Super deluxe 270 Cal, S and W Mod 59 9mm Nickel finish, Colt 45 single action army, SPECIAL ALCAN PLASTIC 12 GA wads—02.50 bag.
FATHERS DAY!
Fish filleting knives — many models.
574 YATES ST. 383-2422
(Across from the Post Office)

**Gordon's Sporting Goods**
1030 Hillside at Quadra
Phone 382-5815
Drop in and see our selection of .177 calibre pellet rifels and pistols!
FROM $21.95 TO $74.95
WEBLEY, IGI, BSA
We have a good supply of .177 and .22 pellets. WEBLEY, MARKSMAN, CHAMPION.

**PLAY-MOR**
BILLIARD TABLES
SHUFFLEBOARDS
SUPPLIES, CUES
Direct-Factory to You.
384-3332 517 Kelvin Rd.

FRANK WHITE'S
**SCUBA SHOP**
N.A.U.I. Scuba classes, starting every month. The experts with over 20 years experience in diving instruction. Drop in.
832 Fisgard 385-4713

**RIMPAC DIVERS Ltd.**
Next SCUBA diving course starts June 20. International certification given by "The Professionals." Enroll now at the shop at 9818 Fifth Street, Sidney, or phon 656-6313.

PRIMUS 2 BURNER STOVE with 4½-pound bottle, 10 by 12 Westphalia tent. After 4 p.m., 477-5936.

GOLF CLUBS, FULL SET, 1976 Titleist, $325, bag and cart also available. 477-0316.

BEN HILL'S SPORT SHOP
Your Downtown Bike Store
1315 Douglas 385-5921

BRAND NEW DRY SUIT, OPEN to offers. 382-4758.

### 93 CAMERAS, SUPPLIES and PHOTO FINISHING

SUPER SAVINGS ON
MINOLTA SRT 201. BLACK

| | |
|---|---|
| 1.7 | $269 |
| 1.4 | $299 |

Bill's Photo Supply
1675 Douglas 383-7443
New Hours 9-5:30
Thurs. and Fri. 9-9

GET INTO MOVIES NOW! Our entire stock on Canon, Minolta, Yashica and Gaf Movie Cameras are on sale at, or near dealer cost! Sound or silent, you can capture summer memories super easy — in Super 8 at a Super Price. But Hurry — They won't last long!
**YOUNG'S** 784 FORT
Sales & Service 382-5512

NIKON FT, BODY, $450. 35 MM and 85 mm. lens, $150 each. Braun flash, $75, and accessories. Or best offer. 477-7520.

### 93 CAMERAS, SUPPLIES and PHOTO FINISHING

BELL AND HOWELL LENSES and BINOCULARS ON SALE
All This Week—See our display Ad
city photo
1227 Gov't.
385-5633

### 96 RANGES, STOVES and FURNACES

SMALL 100-YEAR-OLD, WOOD and coal burning fancy parlour stove, in mint condition. $200. Phone 388-6326 after 5.

30" VIKING RANGE, 5 YEARS old, excellent condition. $150. 478-7329.

### 97 FURNITURE

**MATTRESSES**
INVEST IN THE BEST
INVEST IN REST
B.F. Goodrich foam rubber mattresses guaranteed for 20 years. Latex foam rubber automatically adjusts to variations in weight giving even support the full length of the spine. They are comfortable, cool, hygenic and are made in a fire retardant ticking. 3'3", $119 — 4'6", $139 — Queen, $179 — King, $269. Box springs to match. Polyfoam mattress topper pads, single $8.55, double $11.85, Queen $14, King $17.75. Angle iron bed frames with rug rollers $24.
IMMEDIATE DELIVERY
GREGG FURNITURE
2300 Douglas 388-7365

**VILAS**
GENUINE
VILAS FURNITURE
WE SHIP
Anywhere in B.C.
Brochure on Request.
NOW ON DISPLAY
All new Emberglow finish
CONTINENTAL FURNITURE
716 Johnson St. 386-2458

**Mel's BARGAINS**
USED FURNITURE
3-pce. walnut bedroom suite, modern triple dresser, 28x54 tilt mirror, 5-drawer chest, 4'6" panel bed, $300; 6' walnut buffet and glass front hutch, $175; 4-pc. Masterwork stereo set, $110. 3460 Quadra, 384-3152. Closed Mondays. Chargex available.

**SAGERS' MAPLE SHOPS** 386-3841
1802 GOVERNMENT
Victoria's Largest Selection of COLONIAL FURNISHINGS

COLONIAL WINNIPEG COUCH, $90. New colonial 3-drawer chest and night chest, $50 and $25. Oak coffee tables, $50 each. Hardwood bookshelves 38x16x10, $40 each. Finished board and brick bookshelves, $15. Bed, frame box spring and Simmons mattress, $50. Lamp, $15. Large sturdy kitchen table, $15. Girls' 3-speed bike, $35. 386-0615.

SALE! — 2 PIECE GREEN plaid Colonial Chesterfield Suite, $199.95, 4 piece white French Provincial Bedroom Suite, $209.95. Treddle Sewing Machine. Occasional chairs. Dressers. Walnut telephone table and chair. Big Savings! James Bay. Close to New Shop, 201 Menzies, 388-7254.

CUSTOM UPHOLSTERY
In stock fabrics from $9.95 per yd. In home estimates with fabric samples. Contact Mrs. Daphne Pollard at Riga Upholstery, 383-7621. Now in Market Square.

2 WELL CONSTRUCTED CAPtains' beds, 39x72; round table and 4 solid wood chairs, maple finish, very good condition. 479-6193.

6 ATTRACTIVE KNECHTELmade mahogany dining room chairs for sale, very good condition, $30 each o.n.o. 478-8508.

LARGE DARK MAHOGANY bookshelf, 6x4, random shelving, $35. 652-5623.

UPHOLSTERED GREEN ROCker, $25. 384-1834.

LOVELY YEAR-OLD RED NAUgahyde 3-way recliner chairs, paid $117. sell $87.50. 382-1564.

MUST SELL DOUBLE BED, NO headboard, $45. 478-3147 after 5.

### 97 FURNITURE

SOFA CHAIR, COFFEE END tables, must sell, reasonable offers. 382-4484.

ONE 5 PIECE COLONIAL CHESterfield set. Like brand new, $350. 388-4833.

ALMOST NEW BEDROOM suite, must sell, offers. Moving. 382-1735, 383-9038.

STURDY BUNK BEDS, $70. 479-9191.

EXCELLENT CONDITION USED furniture. 383-5026.

LARGE WARDROBE WITH shelf, $40. 386-7628 mornings.

### 98 TV, STEREO, RADIO SALES and SERVICE

**RENT TO OWN**
1977
20" Electrohome COLOR TV
NOTE: Rent to own also available for 26" console TV.
3 year warranty on all parts and labour and 6 year warranty plan on the picture tube. Call
CITY CENTRE TV
OPEN 10 A.M.—9 P.M.
6 DAYS A WEEK
477-6971
Next to K Mart in the Mall

**C. TAYLER**
Home Appliance Ltd.
383-3281
TV'S
COLOUR
RENT
707 JOHNSON

**COLOR TV SERVICE**
Overhaul SPECIAL $59.95 plus parts (we make this offer once each year). Butler Brothers Television Service 383-6911

**MAIS**
FURNITURE and APPLIANCES
RENT
Color or Black-White
TV's at PENNIES per day
385-2435 1821 Cook

**CAR SOUND**
AM-FM radios, tape players, cassette and 8 track in-dash radio-tape player, Jensen speakers. On premise installations.
B.C. SOUND & RADIO SERVICE
931 FORT 383-4731

CAV ELECTRONICS LTD
755 YATES STREET
MARANTZ, YAMAHA, DUAL DAHLQUIST, SAE, TEAC, BIC
388-6564

TV RENTALS
14-20" Colour—
**Colortron**
3180 HARRIET 383-9113

HITACHI TOP MODEL REceiver. Received Consumer Guides. Best Buy. See it for yourself.
ATLAS STEREO AND TV
763 Fort St. 385-2712

HITACHI, PHILIPS, NORESCO, Dual. Shop around and compare. We service what we sell. ELECTRON TV SALES and SERVICE. 100 Burnside W. 383-5432.

JBL L-26 SPEAKERS, PIONEER SX-636 receiver, Pioneer PL-15 turntable with Shure M91ED cartridge. Very nice sound. $750. 595-7654.

CROWN I-C150 PREAMP, $275; Crown D-150 amp, $425; EPI 201A speakers, $450. Wanted: 1 pair EPI 50's and Sony Colour t.v. 478-9183.

BSR 810 TRANSCRIPTION TURNtable. $95 or best offer. Phone before 7:30 a.m. or after 5:30 p.m. 384-6616.

### 98 TV, STEREO, RADIO SALES and SERVICE

**RENT to OWN**
Open 'til 9 Nightly
PANASONIC—TECHNICS
Color TVs — Stereos
Buy the best and reduce costly service calls! Why pay more? Panasonic 20" Color, only $549, $20 down, $20 per month, O.A.C. Panasonic 26" Color, only 699, $23 down, $24.50 monthly O.A.C. Above rates at 13½% interest, 36 months. Panasonic warranty, 5 yrs. PIX Tube, 3 yrs. parts and labour.

Hi-Fi Equipment
TECHNICS — DYNACO

| | |
|---|---|
| Technics SL20 Turntables | $129 |
| Technics SL2000 Direct Drive | $199 |
| Sansui Turntables from | $111 |
| Technics Cassette Decks from | $249 |
| Technics SA5460 Receiver, 65 wts., PC 20-20 Hz., 0.1% THD | $499 |
| Technics SB4500 Speakers, pr. | $329 |
| 15% off all Dynco Speakers | |
| Sansui Amplifiers from | $183 |

Lower price on package deals.
Bank financing available!

REPOSSESSED
Hi-Fi Equipment
Also Estate Sales and Trade In. Akai GX650D reel tape deck (as new reg. $1430), cash offers to $999 taken. Take over payments of $34 monthly, Sansui QRx7001 receiver (reg. $1192) balance $799, continue payments of $27 monthly. ESTATE SALES Top of Line Sansui receiver QRX6500 and four speakers. Try your offers. Bose 501 speakers. SA5460 Technics receiver, and turntable with ADC cartridge. $999, $34 monthly. Dual 1215 turntable, Stanton Cart, $79.

Car Stereos
PIONEER AND PANASONIC
Panasonic CX141 Auto-Reverse Cassette. Special 129. Complete line 8-tr. and Cassette at low prices.

Independent Buyers Discount Service
383-1780
939 Esquimalt Rd.
Hours 10-9, Mon.-Fri. 10-6, Sat.

IF YOU'VE BEEN THINKING OF Stereo Components, it will pay you in dollars and cents to buy them now — you need no money down, with no payments till September (O.A.C.) Don't wait for fall when prices will be higher, when you can take advantage of Young's Special Summer Sale and save a bundle!
**YOUNG'S** 784 FORT
Sales & Service 382-5512

RCA 20" COLOR $499. ZENITH 20" color, $499, 14"-$399. 25" — $599, set up and serviced by our own service dept. BUTLER BROTHERS, 383-6911, 1720 Douglas.

STEREO COMPONENT SANSUI receiver, dual record player, two Proliner floor mounted speakers. 383-0179.

HELP — TOO MANY COLOUR TVs taken in trade — come in — make an offer. City Centre TVs, Kmart Mall, 477-6971.

CRAIG 3141, POWER PLAY, 4 mount 8 track, 1 year old, $75. 592-1412 ask for Mark. Mint condition.

CRAIG AM-FM STEREO REceiver, built-in 8 track recorder, $60. 423 Superior Street, Apt. 11, see Bob.

MOVING MUST SELL
4-month-old Zenith Allegro Solid-State Modular Stereo, $700. 388-6987.

SONY REEL TO REEL TC 377. Good condition. Phone after 5 p.m. 479-4420.

REALISTIC CB AM-SSB 2 months warranty left, $225. 652-4206.

SONY STEREO, TAPE RECORDer, reel-to-reel, model TC200, $45. 652-5623.

SACRIFICE, 8 MONTH OLD 20" colour TV. $500 or offers. 388-6477. 383-6595.

MARANTZ 140 P.A. 3200 PREamp, 125 tuner, 595-5251.

MUST SELL: 20" SANYO COLOR TV, $350. 385-6229 after 5 p.m.

SANSUI STEREO SYSTEM, ONE year old, $1300. 383-2510.

14" MAGNAVOX COLOR TV, $250. 5 mths old. 384-4642.

### 99 GROCERIES, MEAT and PRODUCE

STRAWBERRIES
Pick your own. Michell Brothers farm, 3015 Island View Beach Road.

STRAWBERRIES READY picked, raspberries and red currants too. Advance orders. 386-0934.

NOW IS THE TIME TO ORDER your strawberries. Picked or pick your own. Phone after 6, 652-2353.

MEAT TYPE RABBITS FOR sale: Californian and other types. 652-2919.

PICK YOUR OWN STRAWBERries. 6373 Oldfield Road.

## CROSSWORD by Eugene Sheffer

**ACROSS**
1 Reverberate
5 Tribe of Israel
8 Scrutinize
12 Harvest
13 French coin
14 Spiritless one
15 Irving Berlin hit
17 Roman road
18 Rodent
19 City in Spain
21 Heathen
24 Uncouth
25 Sister of Ares
26 Song hit of the 30s
30 Gibbon
31 City in France
32 Doris or Dennis
33 Sung by Liza Minnelli
35 Learning
36 Spasmodic twitches
37 Firm
38 City in Italia
41 GI's address
42 Turkish regiment
43 Eddie Fisher sang it
48 Disorder
49 Employ
50 Kitchen container
51 Biblical giants
52 Mark and Luke (abbr.)
53 Pub missile

**DOWN**
1 Blunder
2 Letter
3 Radio amateur
4 Aida, et al.
5 Obligation
6 Top combat aviator
7 Fostered
8 Exhibited pleasure
9 Dove's home
10 Mimicked
11 Pianist Peter
16 Chess piece
20 Harem rooms
21 Chinese wax
22 Inland sea
23 "— of My Dreams"
24 Chest sounds
26 Beloved
27 Baal, for one
28 Garment
29 Ogled
31 A dye
34 Territorialism
35 Drunk (slang)
37 Enemy scout
38 Title
39 An astringent
40 Hindu of a low class
41 City in Iowa
44 White House initials
45 Milkfish
46 Through
47 Linkletter

Avg. solution time: 27 min.

| | | | | | | | | | | | | |
|---|---|---|---|---|---|---|---|---|---|---|---|---|
| T | O | S | S | ■ | C | E | E | ■ | B | A | G | A |
| O | G | L | E | ■ | H | A | S | ■ | E | P | I | C |
| B | R | O | T | H | E | R | S | ■ | N | E | S | T |
| Y | E | W | ■ | O | W | L | ■ | T | E | X | T | S |
| ■ | ■ | ■ | B | U | Y | ■ | B | U | D | ■ | ■ | ■ |
| S | A | F | E | R | ■ | M | A | T | I | N | E | E |
| O | P | A | L | ■ | O | U | T | ■ | C | E | L | T |
| T | O | Y | L | A | N | D | ■ | S | T | E | L | E |
| ■ | ■ | ■ | I | R | E | ■ | B | U | S | ■ | ■ | ■ |
| S | M | A | C | K | ■ | F | O | R | ■ | G | A | S |
| H | A | L | O | ■ | H | A | R | D | T | A | C | K |
| A | R | M | S | ■ | A | D | E | ■ | A | L | E | E |
| W | I | S | E | ■ | Y | E | S | ■ | W | A | R | P |

5-30

Answer to Previous Puzzle

| | | | | | | | | | | | | |
|---|---|---|---|---|---|---|---|---|---|---|---|---|
| 1 | 2 | 3 | 4 | ■ | 5 | 6 | 7 | ■ | 8 | 9 | 10 | 11 |
| 12 | | | | ■ | 13 | | | ■ | 14 | | | |
| 15 | | | | 16 | | | | ■ | 17 | | | |
| ■ | ■ | ■ | 18 | | | ■ | 19 | 20 | | | | |
| 21 | 22 | 23 | | | ■ | 24 | | | | ■ | ■ | ■ |
| 25 | | | | ■ | 26 | | | | | 27 | 28 | 29 |
| 30 | | | ■ | 31 | | | | | ■ | 32 | | |
| 33 | | | 34 | | | | | ■ | 35 | | | |
| ■ | ■ | ■ | 36 | | | | ■ | 37 | | | | |
| 38 | 39 | 40 | | | | ■ | 41 | | | ■ | ■ | ■ |
| 42 | | | | ■ | 43 | 44 | | | | 45 | 46 | 47 |
| 48 | | | | ■ | 49 | | | ■ | 50 | | | |
| 51 | | | | ■ | 52 | | | ■ | 53 | | | |

5-30

### 99 GROCERIES, MEAT and PRODUCE

"MEAT" AT McCOLLS
Grade A sides of beef $1.05 lb.
Black Puddings, Slicing Sausage, White Puddings, Haggis.
PARLIAMENT MEWS
Ste. 5-230 Menzies St. 382-1611

TABLE STRAWBERRIES
Approx. 12-13 lb. flat, $8.25. Bring own containers. Open daily, 10 to 5, Saanich Fruit Growers Association, 2180 Keating X Road at Veyaness Rd. 652-1138.

HOLLOWAY'S FARM, YOU-PICK strawberries Wednesday and Sunday 8 a.m.-4 p.m. Veyaness Road, 60 cents pound. No reservations needed, your containers.

NO. 1 STRAWBERRY, PICKED or pick your own, large berries. 6476 Oldfield Rd.

### 100 MISCELLANEOUS FOR SALE

**CHAIN SAWS**
HOMELITE
from 12" to 36"
All trades considered
Sales — Service — Parts
Gibson Powercraft CENTRE LTD.
2520 Government
382-8291

Chesterfields 30% Off
2-pce. chesterfield suites, $439 to $499; Hide-a-beds, $299; Swivel rockers, $159; Drop-arm love seats, $99 and $149; Kitchen sets, 3 pce., $39.95 to $49.95, 5 pce. $89 to $109, 7 pce. 95 to 159; 5-pce. pine dining set, $399; 8-pce. dining room suite, $899; complete bedroom suites, $219 to $659.95; twin bedroom suite, $599; cedar chests, $99 and $119; chest of drawers, $39 to $149; dressers, $59 to $149; nite tables, $19 to $39.95; student desks, $29.95 to $99; wardrobes $79 to $199; vacuum cleaners, 29.95 to $79; fire screens, $19 to $39.95; fire grates, $7.95 to $19.95. Use your Chargex or Master Charge.
PANDORA FURNITURE LTD.
New and Used Furniture
1050 Pandora Ave., 383-6319

SALE OF GOOD USED FURNITURE
5-pce. Maple finish kitchen set, $100. 2-pce. green Traditional chesterfield, $250. 1 Traditional sofa, $150. 2-pce. Spanish chesterfield, gold and red velvet, $275. 20" Panasonic T.V. and stand, $285. 7-pce. bedroom suite with Simmons box and mattress, $325. 2 single beds, extra long, $50 each. 5-pce. swivel dinette suite, $125. 2-pce. green blue sectional chesterfield, $190. Philco Ford cabinet stereo, $100. Hall console table, white and gold, $80. For appointment to view call Vic Eden, at Continental Furniture, 386-2450 — evenings 6 till 9 p.m. 479-8093.

FATHERS DAY!
Ideal gift — the pocket knife Dad has always wanted from
**INTERNATIONAL KNIVES**
574 Yates St. 383-2422
(Across from the Post Office)

**VICTORIA LAWNMOWER & MARINE**
834 Johnson 2354 Beacon
386-8338 656-4012
Victoria Sidney

**WASHERS-DRYERS**
Rebuilt. Specializing in Inglis and Kenmore. New machine guarantee plus free delivery and installation within 10 mi. circle. Washers from $165. Dryers from $125. Also guaranteed service to most makes of washers, dryers, ranges and dishwashers. Low rates. Ralph's Appliance Repairs, 1243 Glyn Rd. (off Wilkinson, 2 blocks north of jail 479-7824. 7 days. 9 a.m.-7 p.m.

**The Traders**
388-6264 715 Finlayson
388-6264 715 Finlayson
OPEN NIGHTLY 'TIL 9

**MAYTAG**
C. TAYLER
Home Appliance Ltd.
707 Johnson 383-3281

**PS**
"THE PLASTIC SHOP"
2105 DOUGLAS ST., 386-1477. ONE STOP SHOPPING FOR ALL PLASTIC PRODUCTS. Industrial Plastics.

Major Appliances and Carpet at contractor prices.
McDONALDS SUPPLY
370 Gorge Rd. E 386-6745

FRUIT PRESS, AMPEX CASsette recorder, portable typewriter, Mens 10 speed bike, mesh playpen, baby walker, Ford baby car seat, electric heaters, floor polisher, Shopsmith, roof carrier, camp stove. 386-6596.

18 CUBIC FOOT UPRIGHT freezer, $65. Pair of professional Oster grooming clippers, $65 with 6 blades. Pair of electric scissors, $5. Various household articles, reasonable. 477-2485.

HAIRDRESSING FURNITURE for sale. 2 circular custom made dressing tables with 4 position seats. 6 styling chairs, 4 basins, 4 shampoo chairs, and one automatic shampoo machine. Reception desk and chair. Available mid July. Phone 388-6477.

CREATIVE COMPUTERS
SELLING MICROCOMPUTERS
Imsai, SWTPC, books. Opening soon in McKenzie Mall. Customer and club membership inquiries phone c-o 477-7732, 595-3976.

MOVING MUST SELL MATCHing shag carpet with underlay, two tone gold, 9x12 and 7x9, excellent condition, $200. Complete wet suit, worn only twice, $150. Phone after 5:30 p.m. 385-4564.

UNIVERSAL TRADING CENTRE
584 Johnson, Upstairs Warehouse Bargains. Tools, furniture, antiques, curios, glassware, pictures, stereos, cameras and jewellery. 383-9512. We Buy, Sell and Trade.

IBM SELECTRIC II TYPEWRITer, new condition, three type elements. $675. Phone 245-7236, collect.

CARPET TREND
corner of Skinner and Langford (Vic West). 386-7501.

'74 TOYOTA TRUCK, STEREO, double bed, twin beds, Kirby vacuum with attachments, and miscellaneous items. 384-6838.

NEW GOLF CART, HOCKEY net, new doll buggy and ping pong table. 592-2555.

SLATE POOL TABLES FROM $575 and shuffle boards L. G. K. Enterprises. 478-8559.

BRAND NEW ELECTRONIC cash register for sale. New guarantee still in effect. Call 477-9215.

CEDAR-LINED STEAMER trunk, (used once), 47 by 28. Reasonable. 386-3976.

WEDDING GOWN, NEVER BEEN used, still in store, offers. Phone after 7 p.m. 384-9720.

HOUSEHOLD ITEMS. TV, Stereo, bed, lounge, carpet. 382-1013, after 5.

OUTDOOR INCINERATOR BARrels, ready to use. Free delivery. $5.95. 383-1328.

LEFT HAND, 2-DOOR FRIDGE, $275, washer $135, dryer $90, dish washer $90; 479-3209.

VICTOR OXY-ACETYLENE welding outfit, three tips, cutting torch $150. 598-8770.

ALMOST NEW, LOW SHAG, NEUtral colour, with underlay, 12x15, $135. 592-0279.

ONE OIL-FIRED 50-GALLON HOT water heater. 388-7421 (9-4 p.m.)

SOLID AROMATIC CEDAR chests. 595-4857.

CONSTRUCTION OFFICE, MObile, $250. Phone 595-2434.

### 100 MISCELLANEOUS FOR SALE

**EATON'S WAREHOUSE STORE**
749 VIEW ST.
WILL BE CLOSED
WEDNESDAY
JUNE 15
TO SATURDAY
JUNE 18
749 View St.

**40 CHANNEL CB's**
AM and SIDE BAND
AT
INTERCONNECT
2012 DOUGLAS
384-0511

**KILSHAWS**
1115 Fort St.
AUCTIONS
Friday at 7:00
Appraisals
for
Insurance and Sale
PURPOSES
384-6441

SALE BY SEALED TENDER, 1976 Kubota tractor, model B 6000, damage to front axle housing. 1971 VW Super Beetle, automatic, minor dents. Set of Bostrom hydraulic seats, new. Lionel 14-ft. tent trailer, new, damage to right side. Pentax 35 m.m. camera, water damage; 1964 VW bug, minor damage. Items may be viewed between 8 a.m. and 4 p.m. Monday through Friday at I.C.B.C. Salvage depot, 979 Dunford Avenue, Victoria, B.C., 478-0133. Closing date, 2 p.m. Tuesday, June 21, 1977. Conditions as set out in Tender sheet applies to all sales.

SPEEDQUEEN
WASHERS - DRYERS
Ranges, fridges, microwave oven, freezers, household furnishings.
MATTRESS SPECIALS
ACTIVE FURNITURE WAREHOUSE
566 David 382-8274
Downtown 843 Yates 382-8500

B.C. ALUMINUM
Window screens $8 and up
Door parts — screen repairs
5" Gutter — Eavestroughing
Storm Windows and Doors
ANGLES—TUBING—SHEETING
Patio roof — Roll up awnings
3930 Douglas (Cor. Ralph)

PEROGIES
CABBAGE ROLLS
KOLBASSA
G. & Z Traditional Foods
621 John St. 388-5453

HUGE DINING ROOM TABLE, 6 fabric chairs, and service table, by Gump, $200; 12 cu. ft. frost-free fridge, $100; small fridge, $75; chrome table and chairs, $40; 17 cu. ft. Philco freezer, $150; electric range, $125; milk dispenser; mattress and box spring, $50. 598-7480.

PIANOS FROM, $650. 4 PIECE bedroom suite, $195. Oak dining suites from $495. Many turn-of-the-Century collectables. Red Barn Antiques. 4596 West Saanich Road. (Royal Oak).

STEREO $550. CLARINET $125. Couch $50. Desk $15. 53 Chevy Bus $250. Guitar $25. Rugs $25. Sewing machine $250. Miscellaneous. 385-6468.

MOVING, MUST SELL: PIANO, $445; black and white TV, 24", $20; four antique dining chairs, $70; 6-drawer dresser with mirror, $45. Phone 595-4968 or 595-1880.

8 SPEEDQUEEN COMMERCIAL propane dryers. All in working order. Will sell separately. Offers, phone 746-4515 after 5 p.m., ask for Rocky.

15 KW GENERATOR, COMPLETE with gas motor, good condition. $1890, 13" Rockwell planer with power feed, new condition, $1290, 658-5415.

TRUCK CANOPY
Sturdy home built canopy with aluminum windows, insulated and panelled, $125. 652-5638.

HIDE-A-BED, 26" COLOUR TV teak desk, module chair, queen box spring, mattress, clothes rack, mirror 5x2½', recipe file, 5-piece stereo. After 5:30, 477-3374.

FOR SALE HOOVER SPIN DRY, good condition, $40. Single bed, wooden head and foot board, mattress and spring, $35. 386-8100.

MOVING, FURNITURE, APPLIances, aquariums, garden equipment, etc. 8213 Lochside, Central Saanich, 10 a.m.-7 p.m.

EXCELLENT CONDITION, Hoover spin washer, $125; two new Ford ½-ton tires and rims, $100. 479-7445.

13 CU. FT. FRIDGE, $175; 24-IN. stove, $60; automatic washer, $75; used kitchen cupboards, $45. 384-7366.

LAWNMOWER
Sunbeam electric with reel and grass catcher. Excellent condition. $125. 598-7579.

ROUND MAPLE DINING ROOM table, 4 chairs, no leaves, excellent condition, fold away cot. 386-6669 after 4:30.

7-PIECE DINING ROOM SET IN very good condition, $200; electric singer zig-zag machine with desk, $150. 382-7735, after 6 p.m.

LADY KENMORE DISHWASHER, like new; 5 bar stools; Imperial sewing machine; gold drapes like new; call 478-9210.

CHESTERFIELD AND CHAIR, green and white; recliner, tan color, good condition, 3 pieces, $200. 477-4186.

COMPLETE SET OF KITCHEN cabinets, dark wood, corner unit with Lazy Susan, $300. Phone 656-4281.

APPROX. 30 TONS REINFORCing steel, No. 8, 9, 10. Intermediate. Mostly 40' lengths. $156 a ton, Ken Johnson, 382-8121 days.

9" ROCKWELL BEAVER TABLE saw, complete with 1 h.p. motor, like new. Near new Stihl power auger. 382-9356.

THISTLE BABY CARRIAGE, $35. Vibrating therapeutic table, $50. 382-9777.

WOOD AND COAL STOVE, ETC. Black, nickel trim, $300 or best offer. 383-1000.

WASHER AND DRYER, $80 pair; stove, $80 or best offer. 477-7520.

SMALL AMOUNT OF GRAVEL and drain rock free for taking away. 595-3287.

KENMORE PORTABLE WASHer, $275; Maytag portable dryer, $100. Excellent condition. 479-9547.

2 PAIRS OF LADIES' GOLF shoes for sale, size 5-6. Phone before 12 or after 6, 382-0376.

CAR RACK, $6; BLACK AND white TV, $20. Guitar, $10. 478-9993.

V-GROOVE PROFESSIONAL shuffleboard, $300; tennis net, $20. 478-5244.

SEA SNARK SAILBOAT, 11' styrofoam, $200; plus miscellaneous household items. 595-7654.

FRENCH DOORS FOR OPENING 79"x63½". 477-4720.

2, TALL BOY DRESSERS, $30 each, good condition, 382-8655.

BRITISH INDIA RUG 9x12, burnt orange, $175 or best offer. 382-7730.

3 BEEHIVES, OFFERS; 12' Philodendron $50. 474-1750.

### 100 MISCELLANEOUS FOR SALE

MOVING SALE, MUST SELL AT once: Household articles, bedroom and dinette suites, chesterfields, chairs, coffee and end tables, sofa sleepers, mattress and box spring, dressers, chests, desks, etc., lamps, Colonial solid wood furniture in maple finish and many, many more items too numerous to mention in this ad. All are brand new goods which are already priced at our low, low discount prices — now for this moving sale slashed even lower at bargains you cannot afford to miss. Help us by buying today and we'll help you to genuine savings. "We'd rather sell our goods, than have to move it." Apply in person Monday-Saturday 9 a.m.-5:30 p.m., Friday 9 a.m.-9 p.m. Norwood Home Furnishings Sales, 704 View St. in the basement, 383-2912.

HOUSESAVERS
NOW
OPEN
SUNDAYS
Quality recycled bldg. materials.
242 Mary Street 382-8711
Tues.-Sun. 9:30-5 p.m.
Closed Mondays

GARAGE SALE
Furniture, arm chairs, playpen, new tires, dictaphone, kitchen sink, toys, TV, Polaroid camera, 8mm movie camera, ice skates, duplicating machine, underfelt. Saturday starting at 10 a.m. 4081 Gordon Head Road.

WALNUT BUFFET $79.50; 4 drawer walnut chest $45; white double pedestal desk $54; Green recliner, $100; 12 speed GE mixette, bowl and stand $29.50. Mel's Bargains, 3460 Quadra, 384-3152. Closed Mondays. Chargex available.

9-PIECE WALNUT DINING suite, circa 1930, Challen upright piano walnut burl, queen size brass and iron bed, used fridges, hide-a-bed, Sidney Nearly New Old and Antiques, 9781 Second Ave., 656-3511. Open 7 days.

INTERCONNECT
Rents, Sells, Leases Telephone Answering Machines.
384-0511

HITACHI MICROWAVE OVENS clearing at cost. From $329 and up.
ATLAS STEREO AND TV
763 Fort St. 385-2712

UNIQUE, EXCITING GIFT FOR any occasion. You will want one for yourself, too. Immediate delivery $5.00. Try it. Call Wayne at 388-6161 or 478-4671.

FOR SALE: CRIB, PLAYPEN, high-chair, car bed, stroller, men's and women's cross-country skis and other miscellaneous items. 386-7629.

FOR SALE, 1 OLDER FRIDGE, $40. 1 black drop leaf table, and 2 matching chairs, $35. 1—50's TV works well, $25. Phone 388-6326 after 5.

CHILDREN'S SWING SET, GOOD condition including 2 passenger lawn swing, 2 swings, 2-seater glide; $40; plus separate 7' slide, $20. 592-3550.

YARDMAN POWER EDGER
2 H.P. Briggs and Stratton engine, practically new, $135. Phone 592-1430 after 6.

GARAGE SALE — 6-9 P.M., 1949 Quamichan, between Foul Bay and Richmond. Many items. 592-6214.

HEAVY DUTY MILWAUKEE router and jig-saw, Stanley skil saw, electric hand plainer, excellent condition, $250. 382-1142.

BARGAINS, HOUSEHOLD ITEMS for sale, plants, carpeting, etc. Low cost. Week long sale, anytime, 9625 Third Street, Sidney.

SLIDING GARAGE DOOR, $75; VW new radial tire, $25; glass bathtub enclosure, $40; horizontal sliding window, 18x32, $15. 656-4266.

McCLAREY FROST-FREE REfrigerator, a matching stove, harvest gold, excellent condition, $500. 388-6362.

**WATERBEDS**
478-7345 DAY OR NIGHT

LOCKS, SAFES AND ALARMS from the total security specialists.
PRICE'S LOCK AND SAFE LTD.
847 Fort Street 384-4105

J. R. PIPES
Business Systems
Office Supplies
1121 Fort 386-7728

OPEN TRAILER, ALMOST NEW, ¾" plywood panels on metal frame, 2½x7'x18." $250 or best offer. 386-6571, evenings.

13-CU.-FT. HARVEST GOLD WEStinghouse fridge, top condition, manual defrost, 2 years, $195. 479-6931.

RECLINER CHAIR, $80. FULL size crib and mattress, $65. Zig zag sewing machine, $60. Large baby changing table, $20. 658-1055.

12' ALUMINUM BOAT, SLIDE projector, fishing rods, life jackets and miscellaneous items. 388-4607.

11-PIECE CHIPPENDALE STYLE dining room suite, 4x8 slate, pool table, 477-6853.

BRICKS
Used red bricks, cleaned 24c each, phone 388-9079.

CHILDREN'S SAND BOXES, 4'x4'x8", with sand, $15, delivered. 383-0974.

NEW AND USED WOODEN BARrels, plastic pails, steel drums. 383-1328.

NEW WOODEN SPINDLES, 72 of them, $4.50 each. Bargain price. 652-4368.

NEW KITCHEN CABINETS
Crestwood. Very attractive, $350. 652-4368.

FAMOUS ARTIST COURSE, 9 volume, painting, cartooning and drawing. $350. 598-2464.

WOMAN'S 10-SPEED, $60. GAS lawnmower, $35. Electric lawnmower, $30. 477-8796.

R.C.A. 12 CUBIC CHEST-STYLE deep freeze, $225 or best offer. 479-5131.

BABY CRIB AND MATTRESS, excellent condition and sturdy, 383-0177 after 7:30 Wed. and Thurs.

LARGE FRIGIDAIRE REFRIGerator, in good working order. 385-4078.

BEAUTIFUL 9-PIECE AMERIcan Pine diningroom suite. Dryer. Both less than 1 year old. 477-4185.

EATONS CHAIN SAW, 4 H.P. motor, $45. 386-2826.

HEALTHY HOUSE PLANT, dumb cane 3'6" tall. 382-1984.

4X8 GENDRON DELUXE POOL table, $250. Phone 478-1362.

ELECTROLUX VACUUMS WITH power nozzle. Call 386-8754.

8-MONTH-OLD FRIDGE AND stove, $500. 477-6430.

5-YEAR MEMBERSHIP, EUROpean Health Spa. $175. 383-0485.

ROUTER, SANDER, SAW AND drill, all for $75. 598 3234.

### 103 MISCELLANEOUS WANTED

RANGES
DISHWASHERS
Wanted, working or not. Ralph's Appliance Repairs, 479-7824 'til 7 p.m.

TIMBER PURCHASED
Standing or felled. Stumpage guaranteed, brush piled and cleared. Also contract loading and hauling. 383-3065, 479-2378.

SAWYER SEWING CENTRE
RENT TO OWN — Domestic and Industrial sewing machines
840 FORT 388-6228

HIGHEST PRICES PAID FOR all your household items. Universal Trading Centre, 584 Johnson Street. 383-9512.

WANTED: FOR PRIVATE USE only, old cut glass, prefer pedestal or covered items. Also old needle point. 595-7874.

WANTED: LARGE STEEL WINdow frames containing smaller rectangular or square sections. 386-6359 or 386-1608.

WANTED: OLD TOY TRAINS and other toys. Phone 388-0923 after 6. Ask for Mr. Roberts.

BABY THINGS, WICKER BASsinette, carrying basket, crib, small pram, etc. 598-1374 after 6.

WANTED: USED TABLE SAW with or without motor and stand. 388-4520.

WE BUY FURNITURE, HOUSEhold goods, pictures, tools, etc. Best cash prices. 386-0462 anytime.

OLD CAR BATTERIES, RADIAtors, copper, brass, lead. 383-1328. 526 David.

SAND FILTRE FOR ABOVE ground swimming pool, 7,000 gallon capacity. 383-8725. After 5.

## 103 MISCELLANEOUS WANTED

**LUNDS**

AUCTIONS
Tuesday — 7 p.m.
Friday — 1:30 p.m.
APPRAISALS
For All Purpose
386-3308

RIFLE, SHOTGUN
WE WANT YOUR GUN
OR HANDGUN
CASH FOR ALL MODELS

**Robinson's**

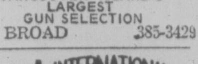

Since 1929
VANCOUVER ISLAND'S
LARGEST
GUN SELECTION
1307 BROAD 385-3429

**INTERNATIONAL KNIVES**

The sharpest place in town
WANTED!
GUNS GUNS GUNS
For shooters—hunters—collectors
ALSO
Badges — Flags — Swords
Uniforms
ANYTHING MILITARY
574 Yates St. Ph. 383-2422
(across from the Post Office)

THE SALVATION ARMY Needs your re-usable clothing, furniture and household goods. "Help us to help others." Family Thrift Stores. Victoria, Sidney and Langford. For pickup — 386-3295.

GIBSONS AUCTION SALES
Now accepting suitable items for our next sale, phone for pickup, 656-6992.

WASHERS-DRYERS
Cash paid for Inglis, Kenmore and Whirlpool washers and dryers working or not. Other makes of dryers considered. Ralph's Appliance Repairs, 479-7824 'till 7 p.m.

TOP PRICES
For scrap lead, brass, copper and batteries. 478-0840.

TOP PRICES FOR OLD POSTcards, etc. Please call 595-7567 or 383-8311.

WANTED: OLD WOOD DRESSER or dresser set. 384-5190, before noon or after 6.

GOOD, 3-MAN TENT OR UP TO 9x9, Coleman cooler and roof rack, 385-8909.

METAL FENCE POSTS FOR electric fence. 477-3061.

WANTED: GOOD DISHWASHER, 383-4739, evenings.

FRIDGES AND FREEZERS bought. 598-7422. All-Temp.

WANTED, SET OF CAMPER screw jacks. 246-3869 Crofton.

WANTED: PROP FOR 1973 65 horsepower Johnson. 592-1997.

SELL OLD BOOKS TO THE Haunted Bookshop. 382-1427.

## 109 MISCELLANOUS TO RENT

SAWYER SEWING CENTRE
RENT TO OWN — Domestic and Industrial sewing machines
CLOSED MONDAYS
640 FORT 388-6228

WHY BUY AND MAKE A MISTAKE?
Telephone Answering Machine rentals at INTERCONNECT
384-0511

## 115 SWAPS

TRADES
Vendor will consider your trailer, camper and truck, motor home, mortgage or agreement of sale as down payment on a well constructed 3-bdrm., basement home with heated 16x32 "Georgian" Pool.
388-4271 Shirley Wilde 478-2459
388-4271 Ruth Lukaitis 477-5306
J. H. WHITTOME CO., LTD.

NEW TOWNHOUSE, WILL TAKE auto, shop tools, radio equipment, etc. Down payment. Has 3 bedrooms, fireplace, 2 baths, etc. Located in Langford. P.I.T. approximately $420 per month. 478-5550.

SWAP, 19' PLANK BUILT CABIN boat, sleeps 4, new canvas, 80 h.p. Johnson outboard, value $1,900. For holiday trailer, sleeps 4 to 6 of similar value. 477-8978 after 6.

WILL SWAP '72 VW VAN FOR '72 or '73 small car, automatic, or mid-size with small V-8, power steering, automatic. Will consider any offers. 478-1326 after 6 p.m.

GESTETNER ELECTRIC DUPLICator, attachments for three colors, for woodwork or office equipment. Prefer drillpress, bandsaw, router. 652-2648.

24' FIBREGLASS BUCCANEER sailboat, 1974, complete with electric 9.5 outboard, dinghy, extra sails. Will trade for land. 598-1652 after 6.

## 116 COINS and STAMPS

MAJOR ERROR OLYMPIC, wrong date $350. Victoria Press, Box 347.

## 117 ARTS and ANTIQUES

FINE PROFESSIONAL FURNIture refinishing and antique restoration at reasonable prices. 598-1715.

KITCHEN SIZE GATE LEG table and or 4 complementing oak chairs, price negotiable, 383-2463.

FURNITURE REPAIRED. ANtiques our specialty. 478-2539.

LOVELY OLD SOLID BRASS double bed, $500. 385-0326.

## 120 GARDEN SUPPLIES

PROBLEMS WITH
BUGS,RATS, ETC.
We can help! Call:
INSECTA CONSULTANT
SERVICES — 479-8177
Cultural, Biological, Chemical Control. Government certified, licensed and insured.

VANCOUVER ISLANDS LARGest stock of new John Deere lawn and garden equipment. Good reconditioned trade-ins usually in stock. J. Grieve Motors Ltd., 652-1642 days, 652-4192 evenings.

WILL HAUL TOP SOIL, ROAD gravel, fill sand, very reasonable. 479-6459.

### Fertilizer

DRYED CHICKEN MANURE, 40-lb. bag for 1.25, minimum 10 delivered. 656-4696.

COW MANURE FOR SALE. 652-2026 or 652-1743. No Sunday calls, please.

### Plowing, Rotovating and Cultivating

H. HOSKIN LTD.
Long grass and brush cut, hay cut, raked and baled, roto, levelling, etc.
479-2285

DON'S TRACTOR SERVICE
477-3913
We rotovate, plow, cut grass and brush also, loading and hauling.

COOPER TRACTOR SERVICE
478-3143 or 477-5167
Grass or brush mowing, rotovating, loading, hauling, lot cleanup.

ROTOVATING
Gardens and lawns, small or large jobs, reasonable. 658-[illegible]

### Seeds, Bulbs, Plants and Shrubs

FUCHSIAS, 6" POTS, 75C; GERAniums, 60c each; tomato and bedding plants, $1 a dozen. 1424 Edgeware Road.

MINIATURE ROSES, HEALTHY plants from grower, many varieties, $2. 652-1761, 2812 Island View.

### Tools and Supplies

YOUR CHOICE
3 riding lawn mowers in good shape, phone anytime, 652-1562.

GARDEN TRACTOR, HEAVY duty Allis Chalmers, $800, 479-2209.

## 120 GARDEN SUPPLIES

### Tools and Supplies

GARDEN TRACTOR JOHN DEER 14 horse Hydraulic and automatic with 48" three-blade mower, $1750. 479-2209.

### Topsoil, Rocks and Fill

| | |
|---|---|
| SCREENED TOPSOIL WITH sand and manure | $12 C.Y. |
| Minimum Delivery | 6 C.Y. |
| Garden Sand | $3 C.Y. |
| Plus Delivery | |
| Sand — Fill | |
| Road Gravel | |
| Drain Rock | |
| Crushed Rock | |
| Bark Mulch — Fine | ¾"-1½" |
| Bark Mulch — Coarse | 1½"-3" |
| E. NIXON LTD. | |
| Office | 385-4431 |
| Nights | 479-1937 |
| or 479-2995 | |

USE THE SOIL THE LANDScapers use. Excellent, screened topsoil mixed with sand. Delivered $11 per yard, minimum 6 yard order. Pickup $8.50 per yard. 4251 Blenkinsop. 477-6964.

TOP QUALITY SHREDDED TOPsoil, mixed with sand and manure, 10 to 14 yard loads, $8 per yard. Smaller amounts available. Peninsula Bulldozing. 479-1884.

No. 1 and 2 TOPSOIL
$6.75-$9.50 per yard
Phone 652-3951 or 652-1658.
PICKUP ORDERS WELCOME

TOPSOIL MIXED WITH HUMUS and horse manure, $10 per yard including delivery. 479-0076 or 382-1180.

NO. 1 SCREEN TOPSOIL, MIXED with sand and manure 7 yards — $65, 14 yards—$120, Self-pickup $9—yard. P.J. Trucking, 478-3322.

GRAVEL SUPPLIES! REASONable rates, free fill, delivery only. 478-2326, 478-2428.

WANTED: FREE FILL WITHIN two-mile circle from Woolco. 479-3866.

LAWN SOD
Johnson Sod Farms. Orders of all sizes. 339-4803 Comox.

DON'T BE DISAPPOINTED. TRY our Virgin soil, black, shredded, 383-1532.

TOP SOIL, GRAVEL AND SAND deliveries. 7 yd. minimum. 652-3572.

ANY KIND OF SOIL, GRAVEL, sand and fill soil, delivered, reasonable. 595-0773.

CLEAN FILLED SOIL. $8.50 A yard delivered. 479-5088.

BLACK PEAT SOIL BY THE sack. We deliver too! 382-2843.

ALL FILL WANTED AT PROSpect Lake Golf Club. 479-2688.

FREE, COLOURFUL BLASTED rock. You haul. 479-7847.

## 125 PETS and SUPPLIES

PUREBRED REGISTERED LAbrador puppies, sire 2½-yr.-old. Excellent hunter — R. dam-2½ yr. old, quiet, gentle, from championship stock. A great all around dog for hunting or children, Duncan. 748-1370.

TO GOOD HOME: LOVELY SEven-year-old chestnut gelding, registered thoroughbred. Good hack, some jumping. Veryt well mannered. $1000. Phone evenings, Sarah Temple, 746-4185.

TWO MALE REGISTERED ENglish Sprinker Spaniel pups, 6 weeks old, liver and white, tattooed, vaccinated, dewormed, $100. Phone 752-9935, weekdays after 5, anytime on the weekend.

Standard Poodles
Puppies. Brown. Reg'd. Well-bred Long line of Champions. 595-1123; after 6, 592-2949.

MINIATURE LONG HAIRED Dachshunds. Vaccinated, registered. Delightful temperaments. $200. 479-6379.

FOR SALE TO GOOD HOME without children, 9 months old male, purebred Doberman, $100, phone 479-4903, after 5:30 p.m.

REWARD. LOST, WEST END area of Shawnigan Lake, 2½-year-old male Samoyed, very important family pet. 478-5969.

FOR SALE TO LOVING HOME, beautiful friendly male Samoyed. Purebred, had all shots, $95. 592-6281.

2 AQUARIUMS, ONE 33-GALLON and one 10-gallon, stand and all equipment, $110 firm. 478-8277.

REGISTERED DOBERMAN Pinscher puppies, 9 weeks old, ears cropped. 642-4343.

WILL TRADE FEMALE POM. for male Doberman. 642-3438. Serious inquiries only.

MAYDON POODLE VILLA
Registered black miniature puppies. 112-743-2493.

ADORABLE REGISTERED white female toy poodle puppy, 3 months. $125. 478-7077, evenings.

FREE—TWO ADORABLE FEmale part-Siamese kittens, house-trained, 8 weeks. 598-6328.

3 BEAUTIFUL MALE KITTENS, 2 white part siamese, 1 champagne and white part persian, free to good home, 383-9546.

PIGEONS
YOUNG ROLLERS FOR SALE.
474-1465

REGISTERED BLACK LAB PUPpies, 6 weeks. Phone Duncan 748-9206.

TWO DARLING FEMALE KITtens, need loving homes. House-trained. Free. 479-4741.

REGISTERED MINIATURE white poodles. Good temperament. 478-5364 or 478-0018.

AIREDALE WITH PAPERS, EXcellent quality, 14 months, $250. 477-5695.

FREE KITTEN
Tabby female, 598-5701.

CUTE KITTENS, FREE TO good home. 479-7905.

AS NEW, FULLY EQUIPPED 50-gallon aquarium. 598-5385.

3 ADORABLE KITTENS TO give away. Phone 479-2861.

3 KITTENS, 8 WEEKS, YEAR.
595-1066

FREE FEMALE KITTEN. 382-1625 or 386-9886 after 4.

KITTENS, HEALTHY, PLAYFUL. 595-1123; after 6, 592-2949.

REGISTERED FEMALE IRISH setter. 478-3072.

20-GALLON AQUARIUM, ¼" glass, fully equipped, $30. 477-3626.

11-WEEK-OLD MALE SIAMESE cat, 525. Call after 6, 478-5024.

RABBIT HUTCH WITH ACCESsories, $30 or best offer. 477-7520.

ROTTWEILER PUPPIES, ONLY 2 left, show stock. 479-6583 evenings.

1 FLUFFY, BEIGE AND WHITE male kitten. 478-9434.

NEWFOUNDLAND PUPPY, unregistered, $100. 112-748-8312.

## 127 CHICKS, POULTRY, HATCHING EGGS SUPPLIES

16 MALLARD DUCKS, $2 EACH. 652-3306.

## 128 LIVESTOCK SUPPLIES and EVENTS

HAY AND STRAW FOR SALE. 652-2025, 652-1743. No Sunday calls, please

HAY FOR SALE, ON FIELD, DElivery available. Meadowbrook Farm, Cowichan Station. 748-0030.

HAY FOR SALE ON FIELD, DElivery available, 6782 West Saanich Rd., 652-1747.

FEMALE SAANEN GOAT, YEAR old, $60. Female Saanen kids, month old, $30. 477-8796.

3½ ACRE PASTURE AND BOX stall, Marigold area. $35 per month. 479-5558.

CALL LEATHER DR. FOR SADdles, tack and blankets repairs. 384-7238.

SHETLAND GELDING, NEEDS experienced rider. $25. 478-1650.

13-HAND GELDING, KIND AND willing, $250. 478-1264.

PALOMINO MARE, TO A GOOD home, $200. 479-8698.

YEAR-OLD BILLY GOAT FOR sale. 383-9930.

QUALITY PIGLETS
8 wks. $40. 479-3747.

BOARD HORSES ON ACREAGE on Burnside West Road. 479-5075.

QUALITY HAY, BALES IN THE field. 477-8638.

HAY FOR SALE, $1.75 A BALE. 652-1875.

BARRY ALLEN GRADUATE farrier. Phone 478-5278

6 MONTH OLD POLLED HEREford heifer, $135. 652-3262.

14 ACRES, STANDING HAY, Brentwood, 652-3054.

## 128 LIVESTOCK SUPPLIES and EVENTS

ATTENTION HORSE OWNERS
Horse shoeing is an industry which requires in equal degree, knowledge and skill. Physiological corrective pathological and specialized farrier services are now available to South Vancouver Island. B.C. certified and licenced. Please contact Donnie Buckner. (Farrier, 748-3348, Cowichan, B.C.)

NEW LOCAL, HIGH QUALITY HAY, $60 PER TON, IN THE FIELD. CUMBERLAND FARMS, 1528 STELLY'S X RDS. 652-2530.

REGISTERED QUARTER horse, 6 years, schooled, 15.2, hands. Buckskin, bred Two Pony Soldier, $500. Can be seen at Harrop Ranch, 8325 West Saanich Road, 652-1885.

ATTENTION EVENTERS AND jumpers, 10-year-old 15.3 hand quarter horse cross thoroughbred gelding, experienced dressage and 3-day eventer. Loving nature, no vices, $2500 or best offer. 479-5131.

WANTED: CALM RELIABLE horse to rent by the hour for experienced lady rider. Have own tack, Elk Lake-Cordova Bay area. 658-1055.

HAY FOR SALE, TAKING orders now for new cut hay. Reasonable rates, due to lack of storage. No Sunday business. Phone 652-1620.

5 DAY ENGLISH HORSEMANship courses. July and August. Also hourly rates, Morning Star Stables. 478-8069.

USED SADDLES WANTED. English and Western, consigned or purchased. Circle E Saddlery, 388-7434.

3-YEAR-OLD REGISTERED half Arab mare, 14 HH. Ideal for young girl with some experience. 652-3297 after 5 only.

SIX-YEAR-OLD, SOUND ANGLO-Arab mare for sale. $400. 15" western Simcoe saddle in new condition, $200 firm. 478-8235.

EFFICIENT, RELIABLE, ACCUrate. That's Stanley R. Cosburn. For all your horseshowing needs. 478-1646 — anytime.

1 TOLGENBURG MILKING goat, $75. 1 Tolgenburg doe 9 months old, $50. Phone after 5 p.m. 478-4895.

YORKSHIRE BOAR STUD SERvice available. For more information, please call 478-6315.

FOREST GREEN SHOW CHAPS. Hardly used. Size Medium. 652-5850 after 6.

17" BARNSBY HERMES TYPE saddle, good condition, $200. 383-7253.

REGISTERED THOROUGHBRED mare, 15.3½ hh. Dark bayt, 11 years. 595-1282.

BLACK LEATHER BOOTS, SIZE 7. Jacket, size 12, 2 hats. 656-5483 after 6.

HALF-ARAB CHESTNUT GELDing, 4 years old, green broke, $400. 478-8244.

TOP QUALITY CONDITIONED grass and clover, mixed hay for sale in the field. 656-2309.

HAY FOR SALE — $80 PER TON. Deliveries arranged. Griers Farm Ltd., Duncan. 746-6550.

GOOD MIXED GRASS HAY, $1.25 bale in the field. 652-1530 after 7 p.m.

## 130 HEAVY EQUIPMENT and MACHINERY

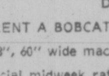

BOBCAT
HABITAT 2000
994 GOLDSTREAM AVE.
478-0811 DL 00784A
RENT A BOBCAT
35", 48", 60" wide machines
Special midweek rates
Machines available 7 days a week.
Your Island dealer for Allis Chalmers-Melrose Bobcat Tractors.

**MF**
**Massey Ferguson**
STANWOOD
EQUIPMENT SALES LTD.
Industrial — Agricultural
TRACTORS
6805 VEYANESS
652-1231
"YOUR LOCAL MASSEY DEALER"

MACHINE SCREW CUTTING lathe, over-all length, 42" between centres 22', 8" swing, together with bench and speed reducer. $600. 592-3560.

RESAW, CUBER AND GUMMER, $4,000. May be seen at 3740 Sooke Rd.

1968 JOHN DEERE DOZER. EXcellent condition, new motor, tracks. etc. 384-9624.

BULL MOOSE FORK LIFT. ALSO TD7 dozer (450 hrs.). Offers? 656-5722 or 656-3110.

ONE TD18A TRACTOR. WINCH and blade. Offers. 479-7476.

250 AMP GENERATOR WELDER for sale, $700. Phone 478-4784.

## 135 FARM IMPLEMENTS

HAYING EQUIPMENT, NEW and used. J. Grieve Motors Ltd., 652-1642 days, 652-4192 evenings.

GOOD SELECTION USED FARM tractors. J. Grieve Motors Ltd., 652-1642.

## 150 CARS FOR SALE

BLACK IS BEAUTIFUL
1975 CAMARO, with 4 speed transmission, Holley 4 barrel carb., Edelrock Headers, Crager mags, rear deck spoiler, power steering and brakes. For a deal on this premium car, phone CHARLIE PETERSON, now! Empress Pontiac Buck GMC LTd., 382-7121, or Res., 592-0458. DL01227A.

'75 MATADOR X COUPE, equipped, buckets, low mileage, $2895; '73 Audi Fox, 2-Dr., 4-cyl., 4-speed, radio $2395; '69 VW Wagon, auto, $995. View next to (Russ Hay Bikes on Government). 384-1014.

TWO FOR SALE
1974 Datsun stationwagon, 710, low mileage, excellent condition, $3,400 or best offer. 1974 Datsun B210 Hatchback, automatic, low mileage, excellent condition, $2,195 or best offer. 478-4349 after 6 p.m.

1961 JAGUAR 2.4, AUTOMATIC, radial tires, excellent condition, radio, British racing green, leather interior, right hand drive, $3900. 382-8670.

'71 MACH I MUSTANG, 351 Cleveland, 4-speed, power steering, brakes, new paint, many extras, extra clean, $3295 or offers. 595-8770.

1975 CAMARO LT. EXCELLENT condition, many options, $5,000. 384-8579.

MUST SELL, 1971 MAZDA 616, good condition, clean, runs well, offers. 383-5751.

'72 MAZDA, 2 DOOR, 100 COUPE, 34,000 miles, good condition. 592-4395, 595-0840.

MUST SELL
71 Roadrunner Auto., P.S., P.B. tach, mags, C.B. $1400. 388-9838.

'73 MAZDA, 35,000 MILES LEFT on engine warranty. Phone after 5 weekdays, 656-6150.

74 DUSTER 318 AUTOMATIC, mags, air shocks, low mileage. Excellent condition, $3200. 477-4601.

'68 VAUXHALL ENVOY EPIC Deluxe, good 2nd car. $550, cash, firm. After 5, 479-5517.

MUST SELL, 1968 PONTIAC Firebird, excellent condition. Offers. 478-3728.

1969 MAZDA 1500, $250 OR BEST offer, 383-9704.

'71 FIRENZA, A-1 $950 FIRM 477-6044.

74 PINTO RUNABOUT, STANdard, 479-1174 after 1 p.m.

'69 AUSTIN 1100, LOW MILEAGE, lady driven, $995. 477-3120.

FOR SALE: '59 CHEV — 2 ET mags, 15x8½, $50 each, 592-1540.

1966 LAURENTIAN, RUNS OR for parts. Best offer, 477-7992.

'71 VOLVO 144S, GOOD CONDItion, 598-3464.

150 CARS FOR SALE

**De Pape**

$$GREAT$$
SAVINGS
OPEN 8:30 to 5:30
CLOSED SAT-SUN

LUXURY

76 CADILLAC
4-Dr., air, stereo, loaded.

67 JAGUAR 4.2
4-Dr., auto., PS, PB, gorgeous.

74 Mercedes SEL
70 Mercedes 250-C
76 Dodge Wagon
Air, stereo 6000 mi.

74 Monte Carlo
Air, stereo, sunroof, P.W.

77 Toyota Wagon
6-Cyl., auto., P.S., P.B., new.

73 OLDS Delta 88
Air, stereo, P.W., P.S., P.B.

SPORTS

76 Triumph TR-7
75 Triumph TR-6
75 AUDI FOX
74 FIAT Roadster
75 MUSTANG 11
68 FIREBIRD

ECONOMY

73 Datsun 610 Wgn.
4-Dr. auto., radio, runs great.
NOW $1,995

76 PACER
6 cyl. auto. Local one owner with only 4300 mi. Factory warranty available.
NOW $3895

75 AUSTIN MINI
16,000 mi. Very clean and cute.
NOW $2495

72 Corona Mark II
4 dr. auto stereo tape, 1 owner, runs great
NOW $1695

Many More

DePape Motors Ltd.
1407 BROAD ST. 384-8033
D-00264A

HONDA CIVIC HATCHBACK, EXcellent condition, 1975. Four radial summers and winters mounted, mags, console, radio, C.B., driving lights, C.B. high beams, pinstriping, air horn, tach, $2950. 384-7731.

69 FIREBIRD, 350, AUTOMATIC, power steering, power brakes, 50,000 miles, just tested, very clean. Must sell $2,000 or offers. 478-7580.

1975 TOYOTA COROLLA DELUXE station wagon, $3000. 1971 Toyota Corolla station wagon, low mileage, $1900. 1969 Toyota Corolla 1100cc, $350. 388-7614.

FOR SALE, 1974 GMC SPRINT, swivel bucket seats, tilt steering, 4-speed, $4,495. Can be viewed at 1703 Blanshard St. 385-5012 or 478-7640.

BARGAIN
68 Beaumont, 6-cylinder automatic, excellent condition. Viewed any time at 9625 Third St. Sidney, $750 or best offer.

RARE '68 FORD TORINO GT hardtop, high performance, V-6 ransmission, 390 C.I. Asking $1300 or best offer. 385-8060 ask for Judy.

1971 MK III LINCOLN, WHITE leather upholstery, AM-FM stereo and all other extras, $3990. Phone 595-2434.

968 TOYOTA CROWN, 6 CYLINder, automatic, radio, snow tires, very nice condition, $1100. 478-4795 after 6.

'68 OLDS 4-DOOR HARDTOP, one owner, air conditioning, tape deck, all extras, real good condition, $1000. 384-9218.

1965 CHEV 2-DOOR HARDTOP. 283, automatic, power steering, power brakes, radio, $250. After 5, 386-8647.

'67 CORVETTE ROADSTER, LOW mileage, original condition, 327-350 h.p., 4-speed, excellent shape. 385-6580.

1958 METROPOLITAN CONVERTible, rebuilt engine, new roof, many parts available. 3367 Wascana.

67 PLYMOUTH STATION wagon, economical 273, rebuilt trans, also 69 Dodge Coronet, best offers. 383-3649.

1970 MONACO 2-DOOR HARDTOP, 318 motor. Sell or swap for comparable station wagon or 4-door. 384-8691.

1969 OLDS 442 TWO-DOOR HARDtop, vinyl roof, new tires, low mileage, good condition, $1,550. 383-5294.

MUST SELL THIS WEEK, 1967 Acadian Canso Sports Deluxe, 327, 3-speed automatic. $1,700 or offers. 382-9420 after 4.

'72 TOYOTA FOUR-DOOR sedan, 46,000 miles, $1,500 or best offer. Must sell, moving, 382-1735, 383-9038.

'76 MAVERICK, ECONOMY 6-cylinder, automatic, radio, rear window defroster, 6,000 miles. $4,000. 478-6378.

72 VALIANT, ONE OWNER, 51,000 miles, A.T., radio, slant 6, best reasonable offer, must sell this week, 479-5309.

1972 TOYOTA COROLLA WAGON, tested May 4, $1,200 .595-6495, after 6.

1973 DODGE CHALLENGER, 340, 4-speed, only 31,000 miles, $3,600, 595-8008 after 5.

BUY ME! I'H A 1958 VOLKSwagen in good condition, and I only cost $500. 383-3753.

'67 DODGE DART, AND '64 Chevrolet, both tested, good running condition, $300 each. 478-3860.

1968 DODGE MONACO STATION wagon, $1,200 or offers, 385-6252 after 6 p.m.

1964 PEUGEOT WAGON, GOOD condition, throughout, sunroof, michelin radials. Best offer. 477-8931.

'71 VEGA HATCHBACK, AUTOmatic, new engine, excellent condition, asking $1600. 592-7244.

1973 MONTEGO MX 2-DR. GT, V-8, auto, vinyl roof, accept trade. 386-6582 or 384-1014.

'67 CORTINA, 2-DOOR AUTOMATic well-maintained, 383-2328 after 6.

BEST BUY, 1973, VEGA HATCHback, 4-speed, radio, $995. 383-4638, 598-7053.

'69 COBRA 428 SCJ, BRAND NEW drive train, too many extras to list, street or strip. 386-7217.

1963 DODGE, 1964 BUICK SKYlark. In good shape. Open to offers. 477-1079.

LITTLE JEWEL. 1971 MAZDA, automatic, "great little car." 595-6166.

ONE OWNER 1966 PLYMOUTH Belvedere wagon excellent transportation. Moving. 386-1855.

'68 MONTEGO, OFFERS
592-1752, after 3 p.m.

150 CARS FOR SALE

**THREE POINT MOTORS**

ALL
CARS
B.C.A.A.
INSPECTED

76 MAZDA 808
Four door sedan, only 2,500 miles! Rated in new car condition by B.C.A.A. $3,795

76 DODGE ARROW
Only 5,500 miles on this automatic hatchback. Rated in new car condition by B.C.A.A. $3,695

74 VOLKSWAGEN
Semi-automatio Beetle, 27,000 miles. Rated in good condition by B.C.A.A. $2,395

74 ASTRE G.T.
Only 22,000 miles. Rated in good condition by B.C.A.A. $2,395

74 VEGA
Rated in good condition by B.C.A.A. $2,195

74 TOYOTA 1600
Only 17,000 miles. Rated in very good condition by B.C.A.A. $2,595

73 TOYOTA
Corona sedan. Rated in very good condition by B.C.A.A. $2,295

73 TOYOTA 1600
Only 27,000 miles. Rated in good condition by B.C.A.A. $2,495

72 FORD TORINO
Hardtop, automatic, power steering, radio. Rated in good condition by B.C.A.A. $1,995

ASK
TO SEE
B.C.A.A.
REPORT

Open 'Til 9 P.M.
SHOW YOU CARE
DRIVE SAFELY
2620 GOV'T
AT HILLSIDE
385-6737
Dealer Licence D00740A

PAINTER
MOTORS LTD.
GOOD SELECTION OF
PREMIUM
USED CARS

| | |
|---|---|
| 76 CADILLAC de Ville | $10,700 |
| 74 FIAT, 22,000 miles | $1995 |
| 74 GMC ¾, 27,000 miles | $4195 |
| 73 PINTO Squire wgn. | $1995 |
| 73 PINTO 4 speed | $1795 |
| 73 CUTLASS S 2-dr. H.T. | $3295 |
| 71 ROADRUNNER 4 sp. 34,000 mi. | $3295 |
| 71 BUICK Centurian HT. | $1995 |
| 70 COUGAR V-8 auto | $1995 |
| 70 MONTEGO MX, 40,000 mi. | $1695 |
| 69 CADILLAC, loaded | $2595 |
| 69 MALIBU | $1995 |
| 69 FIREBIRD overhead cam | $2195 |
| 69 MUSTANG V-8 auto | $2295 |
| 68 FIREBIRD 400, with air | $2395 |
| 67 CAMARO SS, 50,000 mi. | $2495 |
| 67 COUGAR auto. P.S., P.B. | $1695 |
| 67 MUSTANG V-8 auto, ps | $1895 |

AND MANY OTHERS
TO CHOOSE FROM
1513 QUADRA at PANDORA
D-00346A 385-0122

SIDNEY CAR MART
Shop in Sidney and SAVE!
NEW and USED
Cars—Trucks—Motorcycles
and Aircraft
9757 5th St. D01591A 656-2432

16,000 ORIGINAL MILES
1974 Dodge Challenger, red in color. E.T. Mags, big tires, Lakers, Gabriel highjackers, immaculate. Must be seen, 2873 Parkview Drive. Offers.

73 JAVELIN, 36,000 MILES, 360 4 barrel, P.S., P.B., chocolate brown with light brown vinyl roof, new front tires, just safety checked. $3195. Owner transferred to Germany, 478-4653.

'75 FORD LTD WAGON
One owner, 23,000 miles, all power equip., new tires, trade or terms acceptable, $4500. Must sell this week, 478-8391 or 592-1331.

1970 FORD GALAXY 500, 4-door, automatic, power steering, air shocks, 64,000 miles, $1,050. 479-1202.

PONTIAC VENTURA 4-DOOR sedan, 1973. Power steering, power brakes, Excellent condition. Mileage 6,000. 383-0820 after 5 p.m.

MACH 1
1971 Mustang, fastback, 46,000 miles, 351 Cleveland 4B, Hurst, $2,150 or best offer, 656-6806.

1975 DATSUN 710 STATION wagon, 18,000 miles, wood grain, 4 speed, radials. 595-0966.

1976 FIAT 128. LADY DRIVEN. 9000 miles. Warranty. Call after 6:30. 384-6395.

76 Malibu Classic, power steering and brakes. Radials, 25,000 miles. 658-8870.

1969 DODGT CHARGER, 4-SPEED, 400 cu. in. motor, $1475. 383-4984. 1216 Tattersal.

72 VW 411 STATION WAGON, $2250. 74 Mazda 808, $2100. Both in good condition. 478-8088.

MUST SELL: 1969 CHEV STAtion wagon. Best offer to $1000. 478-4047.

1974 DATSUN B210, 4-SPEED, good condition. Asking $2150. 656-6164.

1966 DATSUN, 4-SPEED, 50,000 miles, good condition, tested, $600. 385-1105.

MUST SELL
'66 Cyclone GT, 4-speed, '67 and '68 Mustang fastbacks. 479-0990.

'65 OLDS CUTLASS 585, NEW tires and paint, power steering, power brakes, offers. 595-0719.

'72 PONTIAC SAFARI WAGON, excellent condition. 386-2669. After 5. 595-2333.

'71 DODGE DART SWINGER
2-Door hardtop, 318 V-8, automatic, power steering, radials. 478-6046.

150 CARS FOR SALE

**METRO HONDA**

77 HONDAS!
All makes, models, and colours!
PARTS & SERVICE

SPORTS
CARS!

3 — 73 MGB Conv'ts
72 MGB
73 240Z
72 240Z
72 BMW, sun roof
74 SPIDER 124 conv.
73 MIDGET Conv.
74 MGB
76 HONDA H'back
76 HONDA H'back
76 HONDA 4-sp. wgn.
77 YAMAHA Enduro '400'

ALL USED CARS
Government
SAFETY TESTED
NO DOWN
PAYMENT
100%
FINANCING
O.A.C.
CALL NOW!
388-6921
9 a.m.- 10 p.m.
METRO HONDA
2151 Blanshard
NEXT TO
THE ARENA!
Dealer Lic. D.01627A

**METRO HONDA**

**REG. MIDGLEY**
AMC Jeep

HORNET
'74 Hornet 2 Dr.
6 Cyl., Automatic, Radio
$2495

'73 Hornet 2 Dr.
Std. Trans., 6 Cyl.
Radio, "Air Cond."
$2295

DATSUN
'73 Datsun 610 Cpt.
4 Spd., Radio, etc.
$2395

'75 Datsun 710 Cpe.
4 Spd., Radio, etc.
$3695

**REG. MIDGLEY**
AMC Jeep
736 Cloverdale 385-8756
D.L. 00247A

1972 MUSTANG 6 CYLINDER automatic. Power steering, power brakes. $2550. 592-3540. DL0094A Super Motros Ltd. Phone anytime 385-0031.

1976 MAZDA 808, 4-SPEED, radio, 13,000 miles. Excellent shape. $2,700 or best offer. 386-7706 days. 595-6269 between 6 and 7:30 p.m.

'69 COUGAR, 351 WINSOR, NEW tires; brakes and transmission recently overhauled, tested until June '78, needs paint, $1,995 or nearest offer, 598-5552.

'64 ACADIAN STATION WAGON, 6, automatic, radio, good running condition, tires also '56 Volks Van camperized, solid body, not running. 383-0336.

'66 DODGE MONACO, AUTOMATic, power steering, complete rebuilt transmission. Good running order, $475 or nearest offer, 479-6968.

1970 FAIRLANE 500, V8, AUTOmatic, power steering, disc brakes, trailer package, $1,150 or best offer. 386-7341.

'68 ROADRUNNER, 383 MAGnum, Holley, Hookers, Hurst Compt. 4-speed, good running order. $1800 or best offer, 382-6010.

1969 FORD, CUSTOM 500, AUTOmatic, power steering, 1 owner, good condition. Must sell, $895 or best offer, 477-0723.

1974 MAVERICK 4-DOOR, AUTOmatic, power steering, radio. One owner. Excellent condition. $2,900. 383-5001 or 479-7066 after 5.

1970 VOLVO 122-S, SWEDISH built with B-20 engine, very clean, good condition, $2,100 firm, 382-8837 after 6.

1968 PLYMOUTH SPORT FURY, V8, power steering, power brakes, bucket seats. $900 or best offer. 595-7503.

1970 VOLKSWAGEN BUS, 30,000 miles, $1750. 592-3540. D10094A, Super Motors Ltd. Phone anytime 385-0031.

'69 PLYMOUTH FURY II, AUTOmatic, 69,000 miles, city tested, four extra tires. Checked by mechanic. $985. 386-8079, 595-4847.

1960 VOLKSWAGEN, FULLY chopped, in good condition. Best offer. 301-2330 Cook St., afternoons.

1963 VALIANT, AS IS, RUNS BUT needs work. $100 or closest offer. 656-3894.

'73 CELICA ST, VERY CLEAN, new brakes, radio, well maintained, $2,750, 656-2085.

1971 CORTINA 2-DOOR, 4-SPEED, new valve grind, safety tested. Open to offers, 479-8732.

72 PINTO HATCHBACK, 2000 CC, 4-speed. Good condition, $1150, 477-8796.

SACRIFICE, BEAUTIFUL '69 Dodge Coronet, $1450 or best offer, 592-0872. Ask for Dave.

1972 CELICA ST 46,000 MILES. $1800. 656-4804.

150 CARS FOR SALE

**Brian Holley MOTORS LTD.**

OUR FIRST
KILOMETER
SALE
of 1977 SABARU
DEMONSTRATORS
5c per Kilometer
Make your best deal then get 5c per KILOMETER in $Cash$ ! !

Example:
3000 KM
(1875 miles)
$150$ CASH

77 SUBARU DL Wagon (ex-Subaru Canada demonstrator). Metallic silver with blue interior. Woody trim package, wheel trims, etc.
Stk. 2577 5400 KM.

77 SUBARU G.F. hardtop 5 speed. AM-FM radio. Permanent side moulding. Red with tan interior.
Stk 2519 3800 KM.

77 SUBARU 4 dr. automatic deluxe. Metallic brown with white vinyl top. AM radio, etc.
Stk. 2524 1800 KM

77 DL WAGON. Red with Black interior, custom rack and rear deflector. AM radio, permanent side moulding and wheel trim.
Stk. 2523 4000 KM.

77 DL WAGON. Pale yellow, tan interior, side moulding and wheel trim.
Stk. 2513 3800 KM.

**Brian Holley MOTORS LTD.**
3319 DOUGLAS
Between Mayfair and
Town and Country
DR 00903A 384-1161

**Millstream CHEVROLET**

76 CAMARO V8 automatic power steering, power brakes, radio, finished in orange with white interior $5350

72 PONTIAC 9 passenger wagon V8, automatic power steering, power brakes, radio, finished in bronze $2750

73 VEGA Hatchback. 4 cylinder, automatic, radio. Finished in yellow with black interior. $1850

73 OLDS CUTLASS 4 door, 8 automatic, power steering, power brakes, radio. Finished in green $2950

OPEN
MON.-FRI.
8:30 a.m. - 9 p.m.
SATURDAYS
9 a.m. - 6 p.m.

Millstream Chevrolet Ltd.
1730 Island Highway
474-1211
Dealer Lic. D01384A

1968 CHEVELLE, 2-DOOR HARDtop, 6 cylinder, power steering, power brakes, automatic, good condition. $975 or best offer. 383-3726.

MUST SELL, 1972 PONTIAC STAtion wagon, 8 cylinder, automatic, excellent condition, best offer, 382-7516 or 382-3484.

SEEING IS BELIEVING!
1972 Cortina, many options, one-owner, good condition. Phone 388-7032 or 383-6139.

66 RAMBLER CLASSIC, GOOD condition, good transmission and engine. Offers. 384-8508.

69 OLDS, $1000. 67 MGB GT, spoke wheels, $600. Offers. 656-6378.

1972 MAZDA STATION WAGON. Good shape. $1,500. 595-1276, after 5.

1972 PONTIAC VENTURA, power steering, power brakes. $2195. 477-6524.

MUST SELL, '75 PONTIAC VENtura, 4-door, automatic, power steering, $3500. 474-1579.

74 MONTEGO MX 9-PASSENGER station wagon, 25,000 miles. 3,800 or best offer. 382-7730.

56 FORD, NEEDS WORK, 332 Interceptor, 3-speed automatic trans. Best offer. 385-5620.

1973 VOLVO 145 STATION wagon, fuel injected. Mileage 45,500. Offers. 478-5163.

1972 VEGA. MUST SELL, OPEN for offers. 656-5483 before 11 and after 6.

'56 CHEV
Slicks, air shocks, 4-door, rebuilt, needs paint, $350. 642-4368.

'69 PONTIAC, V-8 AUTOMATIC, transportation. First $300. 652-9906 evenings 'til 9.

4-WHEEL-DRIVE ARMY JEEP, good condition, 29,000 miles. Best offer. 592-9012.

1969 VW BUG, 64,000 MILES, good condition, $999.00. 592-4663.

'69 METEOR 4-DOOR HARDTOP, fair condition. 658-8790.

'68 CHEVELLE MALIBU 2-DOOR hardtop, offers. 385-4926.

'56 FORD 2-DOOR, CLUB SEDAN, $750 or offers. 598-4116, 598-5684.

'64 FORD GALAXIE, AUTOMATic, $250 or best offer. 479-4665.

1972 MAZDA R100, NEEDS ENgine work, $250. 478-6196 after 6.

'64 VALIANT, SLANT 6, AUTOmatic, $350. 478-7208 after 5 p.m.

150 CARS FOR SALE

**Speedway MOTORS LTD.**
VOLKSWAGEN
PORSCHE
AUDI

MID YEAR
CAMPER
CLEARANCE

77 VW factory camper, pop up top, sleep 4 comfortably, swivel passenger seat, less than 10,000 miles, balance of factory warranty.
ONLY $7,995

76 DORPER camper conversion, full pop up top, less than 7,000 miles, almost $9,000 new.
ONLY $6,795

72 VW factory camper, full pop up top, orange in colour.
ONLY $3,995

72 VW window van, red in colour, ready for your own camper conversion.
ONLY $2,495

MID YEAR
DEMO SALE
continues on complete line of Rabbits, Audi, Porsche and Campers.

DOWNTOWN
971 Yates Street
at Vancouver
Dealer Licence No. D-00486A
385-2415

**Speedway MOTORS LTD.**
VOLKSWAGEN
PORSCHE
AUDI

Wille Motors

| "CARS and WAGONS" | |
|---|---|
| 64 IMPALA SS 327 4 sp. | $1995 |
| 72 OLDS Wgn, loaded | $3995 |
| 72 CHALLENGER, full pwr. | $2595 |
| 72 GOLD DUSTER, 318, auto. | $2495 |
| 73 SATELLITE Stn. Wgn. | $3995 |
| 74 DART Sport, 6, auto. | $2895 |
| 75 MONTEGO MX wagon | $3795 |
| TRUCKS, VANS, MOTORHOMES | |
| 70 FORD ½ ton Pickup | $1795 |
| 71 CHEV. ¾ ton Pickup | $1695 |
| 72 VW camper | $3495 |
| 73 DATSUN ½-ton p-u | $2295 |
| 74 CHEYENNE Blazer 4x4 | $4995 |
| 75 DODGE 4x4 pwr wgn | $4995 |
| 75 DODGE 1-ton dump | $6995 |
| 76 DODGE Ram Charger 4x4 | $5995 |
| 76 DODGE Maxi 15-pass van | $7495 |
| 76 DODGE Camperized Maxi | $8195 |
| 76 VANGUARD 22' M. Home | $16,950 |
| 76 DODGE Maxi van camper | $11,500 |
| 76 GOLDENEARS Camper | $12,295 |
| 77 WASTERVAL Maxi Conv. | $13,850 |
| 77 GOLDENEARS Maxi Conv. | $12,495 |
| 77 DODGE Van Conversion | $5795 |

Many more to choose from
WILLE MOTORS LTD.
Dlr. D-00840A
3240 Douglas at Cloverdale
382-2313
OPEN WEEKDAYS 9 'til 9 P.M.
SAT. 9 'til 5 P.M.

**PLIMLEY**
BRITISH LEYLAND
1010 Yates
382-9121

| | |
|---|---|
| 76 Jeep 4x4 | $5995 |
| 76 Courier P.U. | $3995 |
| 75 Dodge P.U. | $3995 |
| 75 Austin Marina | $3295 |
| 75 Chev. Nova | $3795 |
| 74 Jeep 4x4 | $3995 |
| 74 Cougar | $4950 |
| 74 Toyota SR5 | $3495 |
| 74 Ford Capri | $3695 |
| 73 Mazda 808 | $2195 |
| 73 Austin Marina | $1895 |
| 72 Plymouth Fury | $1395 |
| 69 Chev Impala | $1495 |

OPEN 9 a.m. - 9 p.m.
Dealer Licence 572A

STATION WAGON
1966 Ford 8-passenger, V-8, low mileage, $775. 385-3307. After 6, 595-3090.

1968 EL CAMINO, 350 V-8, auto., SS 396 package, needs body work. Best offer. Duncan. 748-0529 after 5.

'72 DATSUN 1200 FASTBACK, good condition, excellent motor. Urgent sale. Must sell. Offers. 384-5658.

'65 NOVA SS, 2-DOOR HARDTOP, body good, running, $500 or best offer. Phone 384-0997 before 8 p.m.

1951 BUICK DYNAFLOW, RUNning condition. Try an offer. 388-3786, 595-7264.

1971 PINTO AUTOMATIC, EXcellent condition, $1,425. After 6 p.m. 477-8945.

MUST SELL BY END OF month, 74 VW super beetle, very good condition, phone 477-6606.

72 TOYOTA CORONA, NEW brakes, clutch, motor. $1,400. 656-5214.

1967 FORD FALCON, AUTOMAtic, power steering, small V-8, $850. 479-3141.

1975 VOLKSWAGEN BEETLE special edition, forced sale, trades considered. 592-9051.

'71 CUDA, 318, V-8, TIRES, MAGS, tested, $2700 or offers. 598-4116, 598-5684.

1970 ROADRUNNER, ORANGE, 383 Magnum, new tires, offers, 592-3281.

1976 PLYMOUTH, BLUE ARROW, 4 speed standard, 1600 c.c. engine, good condition, offers. 592-9880.

1974 TOYOTA CELICA ST, EXcellent condition 40,000 miles. Offers. 642-5069 after 4 p.m.

1970 DODGE, 4-DOOR SEDAN, IN good running condition, $350. 477-8367.

1957 PONTIAC, RECONDITIONED, good shape. Passed test. 384-8908.

974 DUSTER, AUTOMATIC, power steering. 478-1325.

66 VOLKSWAGEN, $750 OR BEST offer. New clutch, paint. 479-1911.

1972 AUSTIN MINI, $1,100. 383-4974 or 595-2809.

150 CARS FOR SALE

**METRO TOYOTA**

1977 Corolla
From $3298

SPECIAL
76 CAMARO
V8, automatic, power steering, power brakes, one owner, with only 16,000 miles! $5195

74 Celica G.T.
74 Fiat 128
75 Dodge Dart "6", A.T.
75 Maverick "6," A.T.
75 Swinger, 2 door
76 Boler Trailer
75 Gremlin 'X', A.T.
74 Datsun 610 Wgn.
74 Torino, 4 door
74 Corolla, A.T.
74 Celica, A.T.
73 Datsun, 4 door
73 Mustang Mach I, 4 spd.
73 Javelin 'AMX'
76 FJ40, 4X4
73 FJ40, 4X4
73 Celica S.T.
72 Duster
72 Capri, 4 spd.
70 Hornet, '6,' A.T.
67 Fairlane, 4 dr., A.T.
69 Ford Club Wgn.

NO DOWN
PAYMENT
100%
FINANCING
O.A.C.
NO REASONABLE
OFFER REFUSED
Where The Lights
Are Bright 'Till
10 At Night!
386-3516
Metro Toyota Ltd.
625 Finlayson
Dealer Lic. 00431A

**METRO TOYOTA**

**Garden City Auto Sales LTD.**

THE BOSS IS
STILL
ON HOLIDAYS
So Bring YOUR OWN Pen
and Write YOUR OWN
"DEALS"
NO FAIR OFFER
REFUSED

| | |
|---|---|
| 71 TOYOTA Corona | $ 895 |
| 71 TOYOTA Corolla | $ 795 |
| 70 MAZZDA Pickup and Canopy | $1695 |
| 75 FORD F-100, V-8 | $3995 |
| 75 DODGE Club Cab | $4895 |
| 60 CHEV Camper | $1695 |
| 75 CAPRICE Conv. | $4695 |
| 73 CHARGER SE 400 | $3895 |
| 72 Westphalia | $4895 |
| 68 DART 2 dr. H.T. | $1995 |
| 67 DART "6" Auto. | $1395 |
| 74 CAMARO LT | $4595 |

MANY MORE
TO CHOOSE FROM
Including a Good
Selection of Trucks,
Campers,
Motor Homes and Boats
2978 Douglas
382-9111
D-001319A

74 OLDS, CUTLASS SUPREME, 2-door hardtop, buckets, stick shift, power steering, power brakes, air, vinyl roof, excellent condition, $3800, or best offer; 69 Datsun 1000, 2 door, good condition, safety inspected, $650; 477-8506.

'67 VW BEETLE, GOOD RUNning order. Must sell before Thursday. $500 or nearest offer. Also '58 Beetle shell, good inside, best offer takes. Both cars can be viewed at Craigflower Motel, Cabin 334, anytime.

70 AUSTIN AMERICA, $850 OR offers. Less than 1,000 miles on professionally done new transmission. New exhaust. Just tuned. Radio. Tested till May 78. Clean, lady-driven, low mileage car. Everything works. 595-1259.

'69 CHARGER, 440 MAGNUM, console auto, shift kit, 390 posi, power steering, power brakes, power windows, mags. Black with black vinyl roof. Red leather interior. Very powerful. $2500 or closest reasonable offer. 652-3157.

1975 PONTIAC VENTURA, V-8, automatic, power steering, power brakes, hatchback, bucket seats, radial tires, mags, lowmileage, excellent condition. $4395. 652-3086 after 5 p.m.

71 AUSTIN 1100
4 speed, radio, buckets. 42,000 miles, chocolate brown, black interior, 40 miles to gallon in city. Looks new, $1150. 478-7503.

68 FORD MUSTANG, BLACK with maroon interior, side pipes, super chargers, mounted on ET diamond spokes, very good shape. Asking $2,000. 479-5097.

1968 PONTIAC PARISIENNE, 2-door-hardtop, V-8, automatic, power steering, radio, tested 'till 78. $550 or offers. 595-1750.

1969 CHEV BEL AIRE, V-8, AUtomatic, radials, excellent transportation, $475 or best offer, 38-8887.

'74 VW SUN BUG, VERY GOOD condition, $3150. 592-7517 after 4 p.m.

68 SIMCA, FEW MINOR REpairs, $100 or offers. 384-3198.

### 150 CARS FOR SALE

**peter pollen ford**

FORD

# 7-Day Money Back Guarantee

| | |
|---|---|
| 76 DATSUN 710 auto. | $3795 |
| 76 MAVERICK 4 dr. sedan, 6 cyl. P.S., radio | $3895 |
| 76 PINTO S.W. 4 speed | $3595 |
| 76 MUSTANG II auto. | $3995 |
| 76 GRANADA 4 dr. sedan, factory air conditioned | $4995 |
| 75 BOBCAT 2 dr., 4 speed | $2695 |
| 74 MATADOR 2 dr., H.T., auto. | $2395 |
| 74 GRAND TORINO 2 dr. | $2495 |
| 74 MERCURY MONTEGO MX 4 dr. sedan | $2695 |
| 73 AUDI SL100 | $3295 |
| 73 VW 412 S.W. | $1895 |
| 72 AUSTIN MARINA | $1595 |

## TRUCKS

| | |
|---|---|
| 76 DATSUN with deluxe camper fully equipped | $5595 |
| 76 FORD ¾ TON XLT 4 wheel drive, auto. | $6895 |
| 73 VW Camper fully equipped | $4895 |
| 69 INTERNATIONAL Crew Cab | $2495 |

# PETER POLLEN FORD

YATES AT COOK
384-1144
D 00745A

# 77 MAZDA HATCHBACK $3,345

76 MAZDA truck. 7,000 mi.
75 VOLKSWAGEN Beetle
75 TRIUMPH Spitfire
74 MAZDA 1600 coupe
74 FIAT 128 sedan
74 VALIANT Sport coupe
74 BUICK Luxus coupe
73 MAZDA truck
72 MAZDA 1800 S.W.
72 CORTINA 2000 L
71 VOLKSWAGEN
71 OLDS S.W. air
71 DATSUN 510 sdn.
71 TOYOTA, auto.
70 TORINO GT
65 MUSTANG

## SPECIAL

73 Buck Century Luxus, 4 door sedan. Full power, low mileage.
ONLY $2695

Blanshard at Johnson
385-1451 D-00803A

**HORWOOD MAZDA**

## 4,000 MILES

77 COUGAR XR-7. Silver grey and maroon exterior, matching interior, moon roof, power windows, seat, door locks, trunk and cruise control. AM-FM 8-track Quad and many more extras. Retail over $10,000. Asking $8700. Trades accepted.
PALM MOTORS LTD.
D-00641A
3342 Oak St. 386-8385

FAMILY COMFORT IN DELUXE style 1975 Caprice Estate S-W, loaded with every luxury possible, i.e. air-conditioning, cruise control, stereo tape deck, and many others. Low mileage and a good buy at $5,395. Call Mr. Kent at 478-9566 days or 474-1840 evenings.

TO SETTLE AN ESTATE
'72 Gord Gran Torino Squire, one owner, power steering, power brakes, air, roof rack. AM-FM 8-track, new exhaust, radials, tested 'til April '78. 52,000 miles. 383-8985.

'75 OLDS CUTLASS SUPREME 22,000 miles. One owner. Two door power steering, power brakes, tapedeck, vinyl roof, excellent condition. $4,300. 479-7780 or 384-4141.

1970 MUSTANG V-8 AUTOMATIC power steering, power brakes, $2,350. 592-3540. DL 0094A Super Motors Ltd. Phone anytime 385-0031.

77 BROWN MAVERICK, AUTOMATIC, 6 cylinder. $4800. 2021 Stanley Ave. 595-6185.

1969 RAMBLER, 6 CYLINDER station wagon, good condition, $900. 386-2790.

1967 PONTIAC, PARISIENNE, 2 door hardtop, $600 or offers. 382-6248.

1972 MAVERICK, 2-DOOR, 6-cylinder, excellent condition. $2,000. 479-9142 after 6.

1964 VW WHITE, GOOD SHAPE with 1500 engine, phone 656-6554.

969 DART SWINGER, 340 AUTOMATIC, needs work, $550. 477-4327.

### 150 CARS FOR SALE

**SUBURBAN MOTORS**

HOME OF
LINCOLN, MERCURY,
MONARCH, METEOR,
COUGAR AND XR7,
COMET, BOBCAT,
'76 CAPRI II AND
FORD TRUCKS!

# THEY'RE HERE!!

## 77 CAPRIS

—3 door coupes
—3 door Ghias
—all new RALLY CAT

EXAMPLE:
77 CAPRI, 3 door coupe
—2.3 litre engine
—power front disc brakes
—4 speed transmission
—rack and pinion steering
—solid state ignition
—rear window defroster
—plus much, much, more!
$5449.30

# JUNE 24 TEST A FIESTA!

SUBURBAN MOTORS
3377 Douglas St.
386-6131
Dealer Lic. 00863A

**S&H TOYOTA**

## DOMESTICS

**76 CORDOBA**
2-dr. HT, full power, vinyl roof. $5995

**76 MONTEGO**
VILLAGER S.W., air conditioning, trailer towing package. 11,000 mi. $6295

**76 BUICK**
SKYLARK, 2-door Hatchback. V-8, auto., P.S. $4895

**74 GREMLIN**
2-Door sedan, auto., radio, radial tires. $2495

## IMPORTS

**76 TOYOTA**
CORONA. 2-door hdtp., 5-speed trans., radio, vinyl roof, 7,000 mi. $4995

**75 VOLKSWAGEN**
9-Pass. S.W., 21,000 mi. Looks like new. $4895

**73 CAPRI**
2-Door, V-6, 4-speed, radio, 32,000 mi. $2795

**72 TOYOTA**
COROLLA S.W., 4-speed, 43,000 mi. $2495

**71 MAZDA**
S.W. $1295

**74 TOYOTA**
Corolla 2-door, automatic, 24,000 miles $2695

**72 MGB**
Convertible, extra clean $2995

SAUNDERS AND
HITCHMAN LTD.
2040 Cadboro Bay Road
at Fort and Foul Bay
Dealer Licence D01751A

# 592-2471

**S&H TOYOTA**

968 AUSTIN MINI, AUTOMATIC, A-1 condition, very clean, $950. 79-6272.

63 RAMBLER, SNOW TIRES, uns well, needs some work. $125. Call Brian, 592-6281.

'74 COMET, ONE OWNER, LOW mileage, excellent. Phone Kathy, after 5, 595-8868.

'71 MALIBU CONVERTIBLE, all power, Bronze, must sell, $2000 Firm. 478-0528.

1975 TOYOTA COROLLA 1200, standard shift, $2600 or best offer. 383-5383 after 5 p.m.

973 MAZDA ROTARY WAGON, xcellent, 25,000 miles, $1875. 82-2317.

974 VW, GOOD CONDITION. 82-4730 after 6.

1971 FIRENZA, $350.
Phone 382-4609.

1954 VW, RADIALS, MAGS, KONI shocks, 1880 c.c. engine. 383-7638.

1973 SPORTY DATSUN PICKUP. Many extras. $3,300. 386-7928.

72 CORTINA, GOOD CONDITION, 1500 or offers. After 5, 656-6479.

1969 CORTINA, GOOD CONDITION, tested, $525. 479-1495.

1968 VW BUG, $600
Call 384-6278 after 1:30

75 MAZDA 2-DOOR COUPE, 25,000 miles. Asking $3300. 478-6473.

71 MONTE CARLO, EXCELLENT condition, inside and out, 652-4187.

964 PONTIAC PARISIENNE STATION Wagon. $75 takes it. 386-0024.

1972 FIAT STATION WAGON, REbuilt motor, $1500. 598-7809.

### 150 CARS FOR SALE

D
O
U
G
L
A

VOLKSWAGEN
PORSCHE
AUDI

YOUR LARGEST
VOLKSWAGEN
DEALER
ON THE ISLAND

## PREMIUM USED

| | |
|---|---|
| 76 VW Beetle, 4 spd. | $3595 |
| 76 VW Rabbit, 4 spd. | $4395 |
| 76 CAPRI II, 4 spd. | $4795 |
| 75 VW Rabbit, 4 spd. | $3695 |
| 75 Monte Carlo, A.T. | $4395 |
| 75 Mazda 808, 4 spd. | $2995 |
| 75 Austin Marina, A.T. | $3295 |
| 75 Granada (air) | $4795 |
| 74 Astre Wgn., A.T. | $2895 |
| 74 Astre G.T. | $2495 |
| 74 Marquis Brougham | $4395 |
| 74 Chev. 9 pass. wgn. | $3495 |
| 73 VW Beetle, 4 spd. | $2395 |
| 73 Mazda 618, A.T. | $1995 |
| 73 Audi Fox | $$3995 |
| 72 Toyota, 4 spd. | $1695 |
| 72 Vega, 4 spd. | $1795 |
| 72 VW Beetle, 4 spd. | $2395 |
| 72 VW Squareback | $3295 |
| 71 Cougar convert. | $3695 |
| 70 Maverick, A.T. | $1795 |
| 70 VW Fastback | $2395 |
| 69 MGB | $1895 |
| 69 Thunderbird | $2195 |
| 68 Cortina | $ 895 |
| 64 VW Beetle | $ 995 |

100 PER CENT
FINANCING
O.A.C.
SCOTIA PLAN

Douglas Volkswagen Ltd.
Porsche - Audi
3329 Douglas Street

388-5466
Dealer Licence 00341A

**EMPRESS PONTIAC BUICK GMC**

76 VALIANT SCAMP, 2-door. 6 cylinder, automatic, power steering, and radio. Blue outside with all vinyl interior. $4695

74 MUSTANG II, 2-door. 4-cylinder, automatic. Red in colour with all vinyl trim. $3495

OPEN
Mon.-Thurs. 9-9
Fri.-Sat. 9-6
2867 Douglas at Topaz
382-7121 D.L. D01227A

## BEN MADSEN
MOTORS LTD.

76 VALIANT Custom Sedan, V-8, auto., P.S., P.B., red exterior with light gold interior. $3895

75 GRANADA 2-Dr., 6-cyl., auto., P.S., P.B., bucket seats. Finished in light metallic brown with tan vinyl top and interior $4195

74 MUSTANG II, economical 2300 c.c. engine, 4-spd. trans., vinyl top, bucket seats, radio $2895

74 OLDS CUTLASS 2-Dr., V-8, auto., P.S., P.B., metallic blue with matching cloth and vinyl interior, 27,000 miles $3795

74 FORD Torino Squire wagon, air, V-8 auto., P.S., P.B. Gold exterior with woodgrain panelling $4195

73 ASTRE Woody Wagon, auto., light brown with dark brown vinyl interior $2195

73 FORD Gran Torino 2-door htp., V-8 auto., P.S., P.B. Metallic blue exterior with matching cloth and vinyl interior. $2495

72 PINTO Wagon, 2300 c.c. engine, auto., metallic green exterior, matching green interior $1995

68 BEAUMONT Wagon, V-8, auto., P.S., P.B., new power rear window $1295

10 TRUCKS
PRESENTLY IN STOCK

BANK FINANCING AVAILABLE
2691 Sooke Rd. 478-5011
In Glen Lake D.L. 00569A

LOWEST PRICES
IN TOWN AT
ARTS CAR SALES
642 Burnside E. 383-8302 DL00286A

| | |
|---|---|
| 75 TOYOTA Sr5. Low mileage. | $3695 |
| 73 ROADRUNNER, many extras | $3495 |
| 72 TOYOTA Corolla Cpe. | $ 995 |
| 71 MUSTANG Mach I | $3495 |
| 71 CAPRI. A little gem | $1995 |
| 70 MAVERICK Rally, 6, AT | $1495 |

MANY MORE TO CHOOSE FROM

'69 BUG, NEW PAINT, ENGINE, clutch and brakes. Just tested, excellent condition, $1450. 383-5995.

'71 GREMLIN, 6 CYLINDER, good mileage, excellent condition. Asking $995. 598-1617.

YOUR BEST DEAL. 1974 HORnet, 30,000 miles, $1550 cash. 386-7021 between 9 and 5.

MUST SELL, 1973 DATSUN 510 wagon, good condition. 479-7696.

'68 FALCON, GOOD CONDITION. Offers on $600. 385-5873.

### 150 CARS FOR SALE

**McCALLUM DATSUN VOLVO**

McCallum Motors Ltd.

# VOLVO VOLVO

BEST SELECTION
IN TOWN

76 VOLVO 244 DL, 4-dr. sdn. auto., P.S., P.B., AM-FM cassette stereo $6895

75 VOLVO 164, 4-dr. sdn., 6-cyl. auto., P.S., P.B., air conditioning. Radio $7195

75 VOLVO 244 DL 4-dr. sdn. auto., P.S., P.B., radio, low mileage $5995

74 VOLVO 145 S.W., 4-spd., P.B., radio, under 25,000 mi. $4895

74 VOLVO 142 Grand Luxe, 4-spd., overdrive, radio, radial tires, leather interior $4195

74 VOLVO 144 4-dr. sdn., 4-spd., P.B., radio $4495

73 VOLVO 142 2-dr. auto, radio $3495

73 VOLVO 144 4-dr. sdn., auto. Radio $3995

73 VOLVO 144 4-dr. sdn., 4-spd. $3695

67 VOLVO 144 4-dr. sdn., auto., radio, tape player, under 35,000 original miles $2395

66 VOLVO 122 2-dr., auto., radio $1495

# 100 POINT BCAA INSPECTED!

DOWNTOWN
1101 YATES AT COOK
382-6122 Dlr. Lic. 00850A

COLWOOD
1836 Island Highway
478-1741 Dlr. Lic. D-00850A

**Cornell CHEV/OLDS Cadillac CHEVROLET TRUCKS**
Sales/Service 385-5777

77 FORD Squire wgn.
76 OLDS Cutlass 4-Dr.
76 CHEVETTE auto.
76 NOVA 4-dr., auto.
75 PLYMOUTH Duster 2-dr.
75 IMPALA HT
75 DATSUN B-210
75 TOYOTA 1600 4-Dr. Wgn.
75 FIAT 128 2-Dr.
74 HORNET Sportabout
74 OLDS Cutlass air
74 PLYMOUTH Sebring 4-dr.
75 TORINO elite 2-DR.
75 FIAT 124 Spyder
74 PINTO 2-dr. auto.
74 CHEVELLE 4-dr., auto.
74 FORD Wagon, 4-dr.
73 TOYOTA Corolla 1600
72 NOVA 4-dr.
72 PINTO Squire Wgn.
71 PLYMOUTH 2-dr. ht.
71 TOYOTA Corolla wagon
71 IMPALA 4-dr. HT
71 MATADOR 2-dr. HT
70 CHEV 4-dr.
70 PLYMOUTH Duster 2-dr.

## TRUCKS!!

75 TOYOTA Long box
75 FORD ½ ton, canopy
76 FORD Courier pickup, auto.
77 CHEV ½-ton Pickup

## CORNELL

CHEV-OLDS LTD.
3050 Douglas—385-5777
Dealer Licence D-00681A

1974 FORD GRAN TORINO Squire station wagon, power steering, power brakes, V8, automatic, tinted glass, 3rd seat. 33,000 miles. Original owner. Excellent condition. Must be sold this week. Owner leaving province. 388-3469 (days), 386-6817 (evenings, weekends).

1958 EDSEL
Must sell. Best offer. Phone 386-1989.

'65 VW BUS, NEW ENGINE, transmission, brakes and muffler, a good car, $1275. Phone 652-4174 after 6.

8-PASSENGER GRANDE TORINO station wagon, color blue, trailer towing package with equalizer hitch and air shocks, $4400 or nearest offer, 479-2045.

1974 GREMLIN X, 304 AUTOMATic, power steering, power brakes. Good condition, low mileage, $2800 or best offer. 479-5442.

'68 BUICK LE SABRE, EXcellent condition, reasonably priced. Phone after 4 p.m., 388-7207.

1968 BUICK GS 350 FOR SALE. Good shape. $1500 or best offer. Phone after 5. 478-2278.

'67 COUGAR XR7, 289, 3-SPEED, automatic, must sell, $1850 firm. 478-3198.

1975 TOYOTA COROLLA DELUXE model, automatic, excellent condition, $3000. 479-1523.

### 150 CARS FOR SALE

**ENSIGN CHRYSLER PLYMOUTH**

# ENSIGN'S SPRING SALE

# Cars Checked by Car Clinics Diagnostic Centre

# GOVT. TESTED

# 2-Year Written Warranty

75 Olds Cutlass Saloon
75 VW Rabbit
75 Mercedes 280S
75 Valiant Duster
74 Montego MX
73 Chev Impala
69 Plymouth Satallite
76 Dodge Aspen
75 Plymouth Fury Salon
75 Valiant Brougham
73 Mazda S.W.
76 Volare Premier
74 Ford Pinto
76 Valiant Duster
76 Colt Carousal
75 Datsun 710 S.W.
73 Olds Cutless S
75 Olds Omega
71 Meteor Rideau 500
73 Sebring Plus
75 Buick Century
68 Ford Thunderbird
73 Valiant
73 AMC Gremlin
77 Dodge Charger S.E.
75 Toyota Corolia
75 Chrysler Cordoba
75 Olds Toronado
76 Datsun 280 Z
75 Pontiac LeMans
76 Ford Granada
74 Ford Mustang II
76 Fury Salon
74 Plymouth Cricket
73 Mercury Montego MX
75 Chev Monte Carlo
76 Datsun B-210
75 Plymouth Gran Fury
73 Chrysler Newport
75 Dodge Coronet
74 Gran Torino
75 Dodge Monaco
76 Gran-Fury
75 Chevy Nova Custom
75 Meteor Rideau s-w.
74 Torino s-w.
75 Chrysler Newport Custom
75 Toyota Celica
74 Hornet Sportabout S.W.
69 Olds Toronado

No Down Payment
100% Bank
Financing
INCLUDING
AUTO. INSURANCE
O.A.C.

OVER 250
UNITS IN
INVENTORY

# SEE OUR DISPLAY AD

Friday Times page 21
Saturday Colonist page 30

# ENSIGN

Chrysler-Plymouth
Ltd.
DOWNTOWN
YATES AT COOK
Dealer licence number
D495A
386-2411
Open Weekdays
Till 9:00

1965 OLDS F85, 2-DOOR COUPE, radio, automatic, power steering, power brakes, $350. 658-5977.

'59 VAUXHALL, GOOD RUNNING condition, 70,000 miles, $300 or offers. 478-1956.

1967 FORD FALCON, EXcellent condition, only 49,600 miles. $800, 386-7174.

1970 DATSUN 510, AUTOMATIC, low mileage. $850 or best offer. 383-3726.

71 FORD GALAXY 500 2-DOOR hardtop. $995. 477-7695.

75 CAMARO. 17,000 MILES. 652-3891.

68 DODGE DART, V-8, $600 OR best offer. 595-8025 or 382-5567.

### 150 CARS FOR SALE

# BARGAIN HUNTERS

| | |
|---|---|
| 73 DODGE, auto., | $2250 |
| 73 CAPRICE S.W. | $4120 |
| 72 TOYOTA S.W. | $1650 |
| 72 RENAULT | $1110 |
| 72 DATSUN, auto., | $1411 |
| 71 MONTEGO MX | $1789 |
| 71 BEETLE | $1234 |
| 70 CAMPER VAN | $2483 |
| 70 CHEV., auto., | $ 918 |
| 69 CORTINA | $ 496 |
| 69 MERCURY, H.T., | $ 923 |
| 69 VW Fastback | $ 810 |
| 68 METEOR, auto., | $ 866 |
| 68 DODGE S.W. | $ 946 |
| 68 BEETLE | $ 767 |
| 67 REBEL, auto., | $ 287 |
| 67 CHEV | $ 352 |
| 65 RAMBELER | $ 175 |
| 63 CHEV | $ 195 |

# Palm Motors

# 3342 OAK

(Blk. from Douglas off
Cloverdale)
386-8385 D-00641A

1954 PLYMOUTH 4-DOOR, NEEDS some work, $300. 382-6589.

1973 CAPRI, V-6, GOOD CONDItion, 658-8222.

'69 T-BIRD, $2,500 OR OFFERS. Phone 478-0014.

### 151 SPORT, IMPORT CARS

CLASSIC
From an estate, 1947 Cadillac Fleetwood, black, 4-door sedan, automatic transmission, original radio, interior condition good, owner's manual. Requires some body and mechanical work; motor runs well. $850 or best offer. Phone Mr. Manning, days 388-6411; residence 598-5628.

1965 JAGUAR 3.8S, 54,000 MILES. Automatic, radio, chrome wire wheels, Michelin radials, etc. Excellent condition, $5,000 or nearest offer. 598-1521.

1969 MGB, GREEN, SOME BODY work, clean interior, leather wheel, hardtop, tonneau, mechanically good, new batteries, radials, wires, 385-0634.

1976 MAZDA 808, 4-SPEED, radio, 13,000 miles. Excellent shape, $2,700 or best offer. 386-7706 days, 595-6269 between 6 and 7:30 p.m.

1968 MERCEDES BENZ 250 S. Automatic, sun roof, AM-FM cassette. New radials. $4,095 or best offer. 384-9473 evenings.

68 TRIUMPH SPITFIRE, GOOD condition throughout, just tuned and tested. Offers. After 4 p.m. 386-9886.

1974 FIAT 128 SPORT COUPE, 4 speed, front wheel drive, 26,000 miles. Excellent condition. $2,900. Phone 595-1681.

1970 MGB — DRIVING AND FOG lights, two tonneau covers, luggage rack, new paint. Excellent condition. $2195. 595-6955.

MOVING MUST SELL 1972 FIAT 128 4-door sedan. Excellent condition, new tires, new gold paint, 60,000 miles. $1500. 474-1750.

'69 MGB, RED, HARD TOP, soft, tonneau, wires, recent top end, immaculate, $2100. Call after 5. 382-4446.

1970 FAIT, 124 SPORT, EXcellent condition, must be seen. $1,900. 477-6057.

65 MGB OVERDRIVE, $600 OR offers. Needs some work. Phone John 477-5019.

1971 TR6, NEW CLUTCH, GOOD condition, AM-FM cassette, Michelin, best offer to $3200. 592-4013.

'66 ALPHA ROMEO SPYDER. 54,000 original miles, $2,500, or best offer. 384-4350.

72 MGB, EXCELLENT CONDItion, radial tires, roll bar. Call 386-9261.

1966 DATSUN, 1600, sports car, A-1 condition throughout, low mileage. Offers. 592-6877 after 4.

1976 DATSUN 280Z 2+2. HOUSE addition forces sale. Open to offers. 479-9267.

1968 WHITE SUNBEAM ALPINE, mechanically excellent, $1,150. No. 4, 1554 Gladstone, 595-8425 5-8 p.m.

1975 ALFA ROMEO SPYDER, 18,000 miles, $6,500. 383-8038 after 5 weekdays.

'67 ROVER TC 2000, GOOD RUNning conditon, good shape. $1,200 or best offer. After 5 p.m. 384-9118.

1972 BMW 2002, GOOD SHAPE, mags and Michelin radials, $3200. 598-7809.

1972 VW 411 SEDAN. 36,000 miles, excellent condition. $2100. 652-3658.

69 MGB, NEW TOP, PAINT, EXhaust system, excellent condition, 479-2765.

1974 FIAT 124S, TESTED, WELL maintained, good condition, $2400. 384-7783.

1961 MERCEDES 220, GOOD RUNning order, $750 or offers. 595-6108 after 5.

1972 MGB, $2795, VERY CLEAN, trades considered. Call for details, 478-0264, after 5:00 p.m.

1970 TRIUMPH SPITFIRE, IN good shape, tested. Radio. $1,550. 595-6957.

67 CANSO SPORT DELUXE, EXcellent shape. Sell with or without mags. 382-8812, 9 to 8 p.m.

'70 MGB, EXCELLENT CONDItion. Offers. 383-6476.

1964 JAGUAR XKE, $2,500 FIRM. 753-2063.

MUST SELL, '69 BMW 2002. 658-5636.

'73 240-Z, IMMACULATE, MANY extras, $4100. 474-1702.

1969 ROVER 2000 TC, $1800. 595-7879.

NICE 1973 MIDGET. $2,700. 386-7928.

1969 FIAT 124, $1800 OR BEST offer. 477-6889.

1968 GT6, WHOLE OR PARTS. 598-4466.

1972 MGB, 42,000 MILES, VERY good condition, $2,400. 382-3835.

1976 MGB 6,000 MILES, AM-FM tape, like new. Best offer. 383-3726.

'67 TARGA 912 $4900 OR BEST offer after 5. 479-1816.

### 154 TRUCKS, BUSES and VANS

1972 DODGE TRADESMAN VAN, 6 cylinder automatic. Power steering, power brakes. $2550. 592-3540. D10094A Super Motors Ltd. Phone 385-0031.

1971 ¾-TON FORD PICKUP, 390 auto., power steering, power brakes, radio, dual tanks and batteries. New fibreglass canopy. 477-3405.

1974 FORD 250, 4X4, POWER steering, brakes, 360, 4-speed, 8000 pound winch, $4,800 or best offer, 743-5754.

1967 F100 ½ TON. BUCK-A-ROOS top, tape deck, radio, new rubber, excellent condition. $1550 O.B.O. 743-4666.

1966 ECONOLINE VAN EXcellent condition, low mileage, custom paint and interior. Best offer. Phone 478-7083 after 5 p.m.

VINTAGE 1946 DODGE ½-TON pickup, re-built, flat head 6, rust free body, partially restored. Asking $2800 or best offer. 112-753-1737.

1975 ½-TON, CHEV SCOTSDALE 10, HD, V-8, automatic, power steering, power brakes, radio, canopy. Only 17,000 miles. 592-6105.

77 GMC ½-TON
Shortbox, mags and buckets, 3 months old, low mileage. Asking $5,100 or best offer. 386-7063.

1976 JEEP, CJ5, WARRANTY, 6,000 miles, power steering, V-8, 3-speed, and more. Offers. 477-0652.

'72 FORD RANGER ½-TON, heavy duty, power steering, power brakes, V-8, auto, good condition, $2,600. 383-4738 after 5:30 p.m.

69 VW WINDOW VAN, IMMACULate after complete overhaul, phone 598-8482 after 5.

### 154 TRUCKS, BUSES and VANS

**ENSIGN Dodge TRUCKS AND RECREATION VEHICLE CENTRE**

QUADRA
AT
CALEDONIA

# Top Quality Used Trucks

## 74 FORD

COURIER PU, 4 cyl, 4 spd. Radio. Low mileage. White.

# Sale Price $2695

NO DOWN PAYMENT
$98 FOR 36 MONTHS OAC

## PLUS
## 76 DODGE

½ ton Van, 6 cyl., auto., trans., radio, 109" WB. City tested.

# Sale Price $4495

NO DOWN PAYMENT
$130 FOR 48 MOS. OAC

## PLUS
## 75 DODGE

½ ton PU, 8 cyl., auto., P.S., P.B., AM-FM 8-track. Canopy. City tested.

# Sale Price $4295

NO DOWN PAYMENT
$124 FOR 48 MOS. OAC

## PLUS

73 INTERNATIONAL PU
76 DODGE B200 Van
76 RAMCHARGER 4x4
75 DODGE ½-ton PU
76 DODGE power wgn.
69 DATSUN PU

PLUS
MANY MORE

SEE THE
TRUCK
SPECIALISTS
AT

# ENSIGN

DODGE TRUCK
CENTRE
QUADRA
at
CALEDONIA
386-2411

Ask for
Truck Sales
Dealer Licence D-495B

'77 DODGE B200, MAXI-VAN, HD suspension, custom cab. PS, PB, sliding side door, riding lights, heavy duty shocks and springs, fog lights, undercoating, CB receiver, heavy bumpers and hitch, in service 90 days, owner retiring. Sacrifice and true bargain at $6300. 385-8768.

1975 CHEV C10, CUSTOM DEluxe ½-ton pickup, 250 cu. in. 6 cylinder, standard transmission, in excellent shape, 43,000, all highway miles. Asking $3300. Phone 382-1688.

CAMPERIZED '64 ECONOLINE Ford. Economical 6. New engine, brakes, shocks, springs, starter, carburator. Tested, plus extra parts. Sacrifice deal, $960. 2523 Wark Street, apt. 208, after 4 p.m.

1969 FORD RANGER, ¾-TON, camper special, 390, automatic, power steering, power brakes, radio, deluxe interior, very clean, $2,400 or best offer. 477-2491.

1976 FORD RANGER XLT 250 camper special, automatic, power brakes, power steering, 5,000 miles. Will consider small car on trade. 595-6001.

1969 JEEP WAGONEER, 4X4, Warren hubs, V-8, radial tires, radio. Well cared for and in good condition. $2,300. 112-743-9077 mornings or after 6.

LEN BARKLEY
INTERNATIONAL
New and Used Trucks
517 Herald 388-5508

SNO-BIRD RECREATIONS LTD.
1640 Cedar Hill X Rd. 477-7713
Campers—Trucks—Van Inserts

1974 JEEP PICKUP, 4-WHEEL drive, 19,000 miles, automatic. Will finance. 477-1784.

1600 DATSUN PICKUP, EXcellent shape, many extras. Offers on $2,200. 384-0168.

71 VOLKSWAGEN BUS, ONE owner, good condition. Phone 592-3252.

MOVING VAN BOX, 13' 6" X 8'. Phone 595-7918.

BEST DEALS IN TOWN 6 FORD 4x4's ¾ tons. 474-2014.

1976 FORD COURIER, UNDER 9,000 miles, $3500. 598-7809.

'72 FORD, ¾ TON CAMPER SPEcial. 4 speed, $2,500. 478-0766.

74 VW VAN, LOW MILEAGE offers, 386-8002.

1976 DATSUN PICKUP, SHORT box, excellent condition. 656-3364.

1969 CHEVY ¾-TON, NEW brakes. Offers. 382-2348.

1971 FORD F250 CREW CAB. 382-9356

'68 CHEVY VAN, BEAUTIFUL INterior, mags, $1500. 592-6054.

### 154 TRUCKS, BUSES and VANS

**VICTORIA DODGE CHRYSLER ON YATES**

# YES

WE SELL TRUCKS
and HERE'S WHY

Brand new 1977 Dodge Pickups in stock and ready to go at various prices and options, ex.: Stock No. 7211. 1977 Dodge D100 Sweptline $4288

Brand new 1977 Dodge Vans, various prices and options, ex.: Stock No. 7043. $4888

76 Dodge ¾-ton flat
76 Dodge ½-ton pickup
76 D800 Dump
75 D500 furniture van
75 D200 ¾ ton
75 Dodge Maxi Van
75 Ram Charler 4x4
75 Dodge D200 4x4
74 Datsun pickup
74 Dodge Club Cab
73 Toyota Hilux
72 VW Westphalia

# VICTORIA

DODGE CHRYSLER
819 YATES
Hours Mon.-Fri. 9-9, Sat. 9-6
DL No. D00867A

# 384-8174

BANKRUPTCY SALE
1974 Ford ½-ton pickup truck for sale as is, where is.

Offers to be addressed to the undersigned no later than Wednesday, June 22nd, 12:00 noon. The highest or any offer not necessarily accepted. The vehicle may be viewed at iCty Service (Duncan) Ltd. during normal business hours.

LOWEST PRICES
IN TOWN AT
ARTS CAR SALES
642 Burnside E. 383-8302 DL-00286A

| | |
|---|---|
| 71 CHEV ¾-ton | $1995 |
| 71 FARGO ½-ton | $1995 |
| 71 DODGE ½-ton | $1695 |
| 69 FORD ½-ton | $1695 |

1975 FORD ECONOLINE WINdow Van, power steering, power brakes, automatic transmission, steel belted radials, 70 amp battery, undercoated, Vanguard top, 6'6" inside, carpeted, mint condition, 12,000 miles. Buy at the Dealer price, $5,600. 656-6427.

MUST SELL BY THIS WEEKEND, 69 Datsun pickup, very good condition, well maintained, no rust, rebuilt 1300 CC Motor. Have bills to prove all work done on vehicle. $1200 O B O. Phone 246-3689.

RARE
1961 Corvair, pickup, 6 cylinder automatic, runs great, also 4 mag wheels and tires, $550. 595-5136.

'70 BRONCO PICKUP. BEST offer over $2,000. '66 Dune Buggy, need some work. 383-4782 or view after 5 at 3446 Wascana.

FORD 250 CAMPER SPECIAL. V-8, 4-speed, power brakes, 65,000 miles. Exceptional condition for its age, $1400. 479-8896 after 6 p.m.

1970 GMC SHORT BOX FLEETside. Rebuilt 350 and 350 turbo. New paint. L-60x15 tires. $2,500. Phone after 5 p.m., 478-2695.

3 MOVING VANS, 15', 16' AND 20'. 2 suitable for freight also furniture equipment. View by appointment only. Apply W. Bisson, 384-6235.

1975 FORD ECONOLINE 1-TON, 14x8 ft. box, custom cab, 28,000 miles. $5900 or best offer, phone 383-3934 after 6.

'71 BLAZER 4X4 GOOD CONDItion, new extras, power steering, power brakes, V-8 automatic, $2795. 658-5502.

1968 VOLKSWAGEN WINDOW van. Camperized, new tires, muffler. As is, needs work, $100 firm. 743-2189.

'70 VW PANEL, NEW PAINT. EXcellent running condition, $2395. 479-1155.

1966 CHEV WINDOW VAN, $550. 382-4922 10 a.m. to 4 p.m. Monday thru Friday.

1971 GMC VAN, V-8, AUTOMATIC, mags, new transmission, $1,800 firm. 478-5276.

1971 FORD F250 ¾-TON PICKUP, excellent condition, offers. 479-0096.

69 VW VAN, 71,000 MILES, 12,000 on rebuilt engine and transmission, $1800. Dave, 385-8169.

'71 FORD F250, 4X4, EXCELLENT running gear, new paint, $3000 or offers. 479-5991.

'73 MAZDA PICKUP, EXcellent condition, $2600. Phone 388-6362.

3-TON TRUCK FOR HIRE, WILL haul miscellaneous. 642-5872, 642-4147.

1965 DODGE FARGO VAN, 6 CYLinder, $850 or best offer. Evenings, 595-8350.

'68 FORD PICKUP WITH CANopy, good condition. Offers. 479-6084.

1966 FORD SUPER VAN, STANdard, panelled, carpeted, stereo, $795, 479-1202.

'71 INTERNATIONAL 2050A TANdem gravel truck, Carter box $13,500. 598-4116, 598-5684.

69 FORD, CREW CAB, 8' BOX, $1,000, canopy for above, $200. 384-7529.

1974 DODGE VAN, CUSTOM DEluxe 8-passenger seating. 479-1033 days, 477-6555 after 6.

'74 ECONOLINE 200 VAN, V8 automatic, $3,500 or offers. 384-7581.

1972 DATSUN TRUCK, WITH canopy, excellent condition, $1,750. 479-4288.

'64 CHEV ½-TON, 6-CYLINDER, 4-speed, tapedeck, canopy, $600 or offers, 478-2246.

'68 GMC ½-TON 6-CYLINDER, heavy duty 4-speed, posi traction, tested, $950. Call Phillip. 385-5554.

'69 FORD RANGER, HEAVY duty ½-ton, good shape. $2400. After 5 o'clock weekdays. 479-8384.

1965 ½-TON AUTOMATIC, POwer steering, canopy, good running condition. $800 or offers. 385-8642.

1973 FORD ¾-TON PICKUP, phone 642-3290 after 6.

'73 ONE-TON DUTCH TRUCK AND 1974 ¾-ton Pickup. 383-8359.

'74 JEEP CHEROKEE S. QUAdratrac. Must sell, 652-4144.

'74 CJ5 JEEP, 304, WARN HUBS, 478-5898.

1970 FORD VAN, CAMPERIZED. Phone 478-9617 after 4.

1970 CHEVY ½-TON, GOOD CONdition, $2000. 382-1965 after 5.

TRADE
Through
CLASSIFIED
DIAL 386-2121

### 158 TIRES

# 5-DAY

## "SAFETY SERVICE SPECIALS"

14th to 18th June—Incl.

4 MONRO — matic shock absorbers — installed — Plus a Front End Alignment — All for
$65.25

1 FRONT END ALIGNMENT plus Front wheels balanced, on cars with regular wheels.
$14.95

4 MONRO SUPER DUTY Shock Absorbers — Installed — Plus a Front End Alignment — for only
$85.85

## D & D TIRE

1620 BLANSHARD
382-7283

## 25% OFF

BFG T-A Radials

Super Wide Belted
50, 60, 70 Series

| | |
|---|---|
| A70-13 Raised white | $34.00 |
| E70-14 Raised white | $38.00 |
| B60-13 Raised white | $35.00 |
| E60-14 Raised white | $42.00 |
| F60-14 Raised white | $44.00 |
| G60-14 Raised white | $46.00 |
| G60-15 Raised white | $46.00 |
| G50-14 Super Sport | $60.00 |
| M50 14 Super Sport | $65.00 |
| L50-15 Super Sport | $66.00 |
| N50-15 Super Sport | $75.00 |
| WHITE SPOKE WHEELS | |
| 15x7-8 — spoke | $34.95 |
| 15x8-8 spoke | $37.95 |
| ARMSTRONG TRU TRAC | |
| 10x15 4 ply | $69.95 |
| 11x15 4 ply | $74.50 |

QUEENLAND
DISTRIBUTORS
851 Viewfield Esquimalt
Mon.-Fri., 8:30-5:30
384-8072

TWO ET DIAMOND SPOKE mags, brand new, never used. $175. 14x7 caps, lugs included. 479-4854 Dan.

4 L60X15 SANDGRABBERS 6,000 miles, excellent condition. 386-9815.

4 USED 14" MAGS, WHEELS and tires, fits GM, $130. 595-5136.

### 160 PARTS, ACCESSORIES

## D. G.'s AUTO Opening Special

in the NEW TIRE DEPT.
UNIROYAL Steel Belted RADIALS

| Size | Sale Price | Save on set of 4 |
|---|---|---|
| BR78x13 | 46.95 | 26.80 |
| ER78x14 | 53.95 | 31.00 |
| FR78x14 | 58.95 | 33.20 |
| GR78x14 | 65.95 | 36.60 |
| FR78x15 | 63.95 | 35.80 |
| GR78x15 | 68.95 | 38.20 |
| HR78x15 | 73.95 | 40.80 |

| | |
|---|---|
| E.T. Diamond spoke 14x6 | 49.95 |
| Chrome Rally Wheels 14x6 | 19.95 |
| Off Road 8 spoke. White or Chrome Blems | 29.95 |

3244 DOUGLAS 382-8197
CHARGEX OR MASTERCHARGE

TWO SETS OF 10x15 4-PLY MONaco All-Terrain tires $81 each ONE SET OF 15x8 WHITE SPOKE wheels for Ford or Jeep $35 each BUY SET of each for a PACKAGE DEAL for only $450.00
VICTORIA 4-WHEEL DRIVE
597 Hillside at Rock Bay 386-6511

COMPLETE ENGINE, SIZE 250 Chevrolet, with standard transmission, starter, drive shaft, only made 50,000 miles. New clutch. Open to best offer. Phone after 6 p.m. please, 384-5740.

RADIATOR REPAIRS, FAST TOP quality repairs at Maurice's Auto Body, 427 Beta St., phone 386-3381, or 384-8094. Located behind the Burnside Pay and Save Gas Station.

389 HIGH PERFORMANCE PONtiac engine complete. Crane, Holley, Offey, $500. Dual quad Edelbrock intake, $75. Solid cam and lifters, $75 for small block Chev. 385-7811.

T-10 BORG WARNER 4 SPEED, Hurst "Comp Plus" shifter also for sale scattershield, clutch, flywheel, pressure plate for AMC. 388-6587 after 6 p.m.

COOLER IN CABINET, CUTTING board and storage below. Made to fit GM Van, 71 and up $40. 595-2691.

VICTORIA 4-WHEEL DRIVE
FREE WHEELING HUBS for any make of 4-wheel drive, D-12531.
597 Hillside at Rock Bay 386-6511

VW MOTORS
Rebuilt, $150 up. Low Cost Parts and Repairs. Import Car Centre. 2810 Rock Bay, 382-1815.

LANDROVER MOTOR, TRANSmission, axle assembly, jeep parts, 1941-75. Jeep roll bar and gas can. 477-1781.

265 CHEVY BLOCK PLUS 30 over, balanced, 12-1 Pistons, General Kinetics cam ket $350. Phone 385-2296.

1971 DUSTER RALLY, WHEELS, complete with beauty rims, etc. 4" bolt circle, best offer over $100. 384-8366 after 5 p.m.

1 PAIR HIGH BACK BUCKET seats from 77 Van, fit any van or truck; 3 months old. 384-5105 evenings.

M21 4-SPEED, 2 NEW BEARings, set of LT1 rods, magnafluxed, resized, shot teened. Call before 2 p.m. 598-5798.

### 160 PARTS, ACCESSORIES

VALIANT PARTS, 64 BARRACUda, 65 Valiant, 66 Valiant, rearends, motors, etc. 477-4846, between 5-7 p.m.

1966 ENVOY, MOTOR IN PARTS, 4 wheels on rims and transmission. 652-5653.

1961 FORD CABOVER TRUCK, could be used for mobile home camper frame. $350, 386-9772.

1970 DODGE MONACO FRONT end damaged, good motor and transmission. 478-1641.

WANTED: SET OF MAGS AND tires to fit '74 Plymouth Satellite, 384-4072.

'65 PONTIAC, 2-DOOR SEDAN, good shape, whole or parts. 478-7013.

1966 COMET BUCKET SEATS, $40. Also rebuilt torque flight trans. Large block, $100. 479-2289.

TOYOTA 5-SPEED TRANSMISsion; as new, offers. Contact Pat 2315 Wark Street evenings.

TURBO 400 TRANSMISSION, bell housing, needs some welding. Best offer. 748-9983.

AUSTIN HEALEY SPRITE parts. 948 engine and accessories. 595-1525.

REBUILT 390 AND 3-SPEED AUtomatic transmission. Best offer. 385-5620.

1969 VALIANT FOR PARTS. ENgine and transmission in good condition. Phone after 5. 598-4198.

1959 ZEPHYR, PARTS OR whole, needs transmission. After 6 p.m. 384-3293.

'63 PARISIENNE, $90. STILL runs, great for parts. 385-0377.

'64 FORD 6-CYLINDER FOR parts, $50. 382-5465.

ELECTRIC BRAKE TRAILER axle. 595-0719.

1973 CELICA PARTS
478-3860

### 162 AUTO REPAIRS, SERVICE and TOWING

## SPECIALITY CHROME PLATING

Auto-marine — custom work.
7-day service.
334 Hillside 384-0361

## 16 AUTO REPAIRS, SERVICE and TOWING

LEN'S TURCK REPAIRS, 531 David Street, authorized white trucks parts and service, 384-7811, business, 384-7811, residence, 388-5821, 8 a.m. to 10 p.m.

RICHARD'S MOBILE AUTO REPAIRS. Breakdown service, tune-ups, repairs, anytime, anywhere. 388-6275 pager 367.

SCRAP CARS HAULED. 478-9571.

## 166 CARS AND TRUCKS WANTED

**WANTED TO BUY**

TOP QUALITY CARS

DePape Motors Ltd.
1407 Broad St. 384-8035

**CASH**

For your clean used car. Phone for appointment, Vern Geisler, 386-2411. Ensign Chrysler Plymouth Ltd. DL00495A.

ESQUIMALT AUTOMART LTD.
480 ESQUIMALT 382-7195
CASH FOR YOUR CAR OR TRUCK
WE ALSO CONSIGN

TRUCK, CAPABLE OF 28,000 GVW, preferably with 16' flatdeck and lumber roller. Len, 478-5509, days.

WANTED '68-'71 FORD ½-TON 6-cylinder short or long box, clean. 656-2062.

WANTED APPROX. '66 GMC ½-ton, Short Box, step side, good condition. Please call 474-1539.

## 168 CAMPERS, TRAILERS and MOTOR HOMES

**DOMINION MOTORS**

HOME OF
LAYTON — HOLIDAIRE TRAILERS
GALAXIE CAMPERS and CANOPIES
CHINOOK MOTORHOMES

**WHY BUY A Used Trailer WHEN YOU CAN BUY New '76 LAYTONS Gigantic Reductions**

| | |
|---|---|
| 76—22 ft. LAYTON Was $6595 | TODAY $5795 |
| 76—23 ft. LAYTON Was $6495 | TODAY $5995 |
| 76—28 ft. LAYTON Was $8495 | TODAY $7495 |

All completely self-contained and on tandems.

FRIJILOK automatic, safety latch for your fridge door, $3.95.

PARTS, ACCESSORIES REPAIRS

HOURS OPEN
MON. to SAT., 8 A.M. to 5 P.M.

1703 BLANSHARD ST.
(Across from Hudson's Bay parking lot), Victoria, B.C., 385-5012.
Dealer Licence Number D-00448A

**WILLE MOTORS**

LARGE SELECTION of RECREATIONAL VEHICLES

SEE our CAR AD In Today's Classified CLASS 150

WILLE MOTORS LTD.
3240 Douglas at Cloverdale
382-2313, OPEN 9 'til 9 P.M.
D-00840A

'76 DOGE MAXI VAN, PARTIALLY camperized, only 8,800 miles, with V-8 automatic, p.s., p.b., cruise control, air conditioning, factory tac, swivel captain chairs, am-fm radio and tape with 4 speakers, complete with 3-way fridge, radial tires. $7995. Sno-Bird Recreations Ltd., 1640 Cedar Hill X Rd. 477-7713. DL 00647A.

CUSTOM CAMPER AND TRAILER cushions, any size or shape. If you have an unusually shaped cushion, we can make it to your exact size and shape.
TILLICUM FURNITURE
2612 Sooke Rd., near Jacklin 478-0522

DOGWOOD TRAILER SALES
PARTS — PROPANE
RANDELL TRAILERS AND CAMPERS 478-6841
2630 Deville Road
Dealer Licence D-27940
Highway 1 at Millstream Rd.

5TH WHEEL, 27' PARK AVENUE, canopy, 3-way fridge, freezer, forced air furnace, 4-burner stove and oven, bath and shower, super windows, much more. A snap at $7900, 642-3083.

197 — 27' ITASCA, EXCELLENT condition. Low mileage, GMC subframe, air-conditioning, light plant, full bathroom, many other options. Must be seen. 382-1526.

18 FT. TEE PEE TRAVEL trailer, furnace, stove, oven, fridge, hot water, toilet, shower, sleeps 6, $2,500 or best offer. 2717 Millstream Road.

FOR RENT — travel trailers. Act quickly for reservations. 384-4818.

1973 VANGUARD, 17 FT., SLEEPS 6, toilet, 3-way fridge, stove, new brakes. Must be seen to be appreciated. Call at 3332 Kingsley Street after 6 p.m.

CANADA, 1977 MOTOR HOME, 19' Fleury (Duals, steel frame), 25', all fiberglass Leocraft, 30' Terry, 5th wheel, Jackson's, 974 Goldstream, D00044A.

SUPERIOR MOTOR HOME
1971, 22 ft. Fully equipped, sleeps seven. $16,000. Will take late model station wagon or van as trade. Offers. 658-1038.

STOVE
Homestrand pressurized alcohol stove, 2 burner with oven, never used, $145. 382-5424.

WANTED TO RENT: SMALL lightweight travel trailer for reliable family of four, July 8 to 16. 477-9446.

LIONEL L-80, HARD TOP, sleeps 6, used once, new condition. 382-6431.

14 FT. ARISTOCRAT TRAVEL trailer, excellent, awnings, jack and lightweight, $1395. 479-1903.

1969 TRUCK, 1973 CAMPER, boat and motor, extras, $4000. 383-7301 or 658-5924.

ROAMIN' HOMES
Minit Motor Home rentals
652-2914

8' CMPER, $550. ALUMINUM, solid, clean. Propane tanks, stove, fridge, sleeps 2. 652-3810.

1965 FORD VAN CAMPERIZED, must be seen, asking $1895. Open to reasonable offers. 385-6619.

1971 TRADEWIND TENT-trailer, stove, sink, table, sleeps 6. $250. 478-8235.

19' GMC MOTORHOME. MUST be seen, $4995. Arts Car Sales, 383-8302, DL00286A.

24" WHITE TRUCK CANOPY. 479-5414

CANOPY FOR SALE. ASKING $250 or best offer. 388-6149.

MUST SELL 8' CAMPER, OPEN to offers, phone anytime, 479-6285.

SPECIAL, 11 FT. CAMPER, SELF contained, $2995 or offer, 478-2590.

UTILITY TRAILER WITH WORK, home made. 10½' by 7½'. 477-6155.

FOUR-BURNER PROPANE stove for camper, $85 477-3626.

24' MOTOR HOME FOR RENT, $200 per week, 10c a mile. 652-3863.

'69 VW WHITE WESTPHALIA, excellent condition, $3000. 383-2073.

## 168 CAMPERS, TRAILERS and MOTOR HOMES

**S. J. PEDEN LTD. VANGUARD**

CAMPERS — TRAILERS
MOTORHOMES — CANOPY TOPS
VAN CONVERSIONS
5th WHEEL TRAILERS

**SALE**

SAVE $$ on selected new Vanguard campers, trailers and 5th wheels.

EXAMPLE:
21 FT. VANGUARD 5th wheel trailer. Replacement '77 $9805. Save $1410.
TO CLEAR ONLY $8395

9½ FT. VANGUARD shower model camper with fridge, furnace, toilet, etc.
REDUCED TO $4595

18 FT. VANGUARD tandem self-contained trailer. The ideal family trailer. Was $6825. Save $900.
NOW ONLY $5925

Parts And Accessories Store

AWNING SPECIAL

| | |
|---|---|
| 12 ft. automatic roll-up awnings | only $260 |
| 12,000 BTU thermostatic furnace | $99.95 |
| Sani-Potti chemical toilet | $99.95 |

**- VAN TOPS -**

RENTALS
MOTORHOMES — CAMPERS
RESERVE NOW

**S. J. PEDEN LTD.**
2855 Quesnel St.
D-13432
386-3464

**FENNELL'S**

TRAILER SUPPLIES LTD.

Parts—Propane—Repairs
CANOPIES

2 styles of VAN-TOPS

Custom Building and Van Conversions

652-3941
6459 Patricia Bay Hwy.
OPEN 7 DAYS A WEEK

**BOB'S**

MOBILE HOMES LTD.
25 Crease 386-3623
DL 00414A

1978 STOCK

Is coming. So now is your chance for a Great Deal on a 1977 model.
DON'T MISS OUT

TRAVEL TRAILERS
5th WHEELS
MINIHOMES
PARTS—PROPANE
SERVICE

FIBERGLASS CAR CAMPER, especially designed for station wagons, but fits all makes of cars. Phone after 6 p.m., 478-7504. Best offer.

1975 BOLER, SLEEPS 4, 3-WAY fridge, stove, furnace, twin tanks, new tires, spare mounted bearings, jacks, garaged. Like new, extras. 592-9070.

RENT
June, August, September, Winnebago mini, sleeps 6, $200 weekly plus mileage. Air conditioned, 5% off U.S.A. travel. 479-1047, 479-1043.

AIRSTREAM 28' LAND YACHT fully equipped, including air conditioning. Situation changed must sell. Excellent value, $9,750. 595-5037.

1977 JAMBOREE FOR RENT, NO mileage charge, no hidden charges completely self contained, $130. a week, phone 388-6642.

WELDERS SPECIAL
10 ft. 5th wheel type of trailer, needs putting together, real buy, at $150. 595-5136.

8' SLEEPER CAMPER WITH cupboards, screened windows, carpet, double bed with foam, $350. 598-8210.

MUST SELL
1970 Westphalia VW camper, rebuilt engine, radio, 4-speed. Offers. 477-0948.

27' SECURITY FIFTH WHEEL trailer. Fully self-contained. Sleeps 6. Sacrifice at $6600. 385-2279 or 385-6167.

BOAT LOADERS, CUSTOM-made for camper, mini home, van, bumpers made for pickups. 478-3796, 478-2754.

1976 JAMBOREES FOR RENT, 23½', no mileage charge, fully self-contained, no hidden charges, $200 per week, phone 388-7313.

1, 1974 LINDEY, MOTOR HOME, mileage, 13,700, 382 engine, 1st class condition. $11,000 or best offer. 479-8109.

1969 CRUSADER TENT-TRAILER, needs repairs, ideal for utility trailer, carries maximum 600 lb. Best offer. 478-7504.

OKANAGAN CAMPER FOR IMport truck, fridge, stove, furnace, excellent condition. $2400. Less than 1 year old. 385-4390.

RENT DELUXE MINI-MOTOR home for summer, sleeps six, air, shower, fully self-contained, $250 week, 10c mile. 477-0968, 477-2333.

1969 14' TRAVELAIRE, STOVE, 3 way fridge, furnace, can toilet. Many extras. Good condition $2,200 or best offer .386-7341

22' MINI MOTORHOME, 4 PIECE rear bathroom, sleeps six. 1976 Chev. 400, like new. 2815 Rockwell.

FOR RENT — TRAVEL TRAILer, lightweight, easily hauled, sleeps 5. Toilet, fridge, stove. 384-1385 after 5 p.m.

FOR RENT DE LUXE MINI motor home, available June 30-July 15 and August 29 on. 477-5015.

8½ TERRY CAMPER, WELL constructed, new corner jacks. Propane fridge, oven and stove. $2,000 or nearest offer. 478-2227.

'72 DODGE VAN, V-8, AUTO., raised roof, fully camperized. New trans. C.B., stereo, etc. Phone 592-2182.

MOTOR HOME CONVERSION, furnace, stove, fridge, etc. $4,750, trade? 656-6806.

TRAVELLING VAN FOR RENT, $90 per week. Available immediately. 595-4756.

FIBERGLASS PICKUP CANOPY, 8'x6'x25", "Sportsman" four windows, $325. 477-5309.

FOR RENT: 15-FT. TRAILER, self-contained, hitch available. 477-9672.

JAMBOREE MOTOR HOME, new condition, used once only. Has everything, $15,000. 598-2963.

FIBREGLASS PICKUP CANOPY, four windows, $300 or best offer. 656-1806.

19½' TERRY 1975, TUB, FULLY equipped. Top condition, $5200. 388-9626.

CUSTOM CAMPER FOR SHORT box, import, must go, offers, 595-3832.

SOFT TOP TENT TRAILER, good condition, sleeps 4-6, $275. 598-2185.

1973 TRAVELMATE CAMPER, compact trucks, toilet, jacks, stove, water. 112-537-5444.

1973 23' TERRY TRAILER, LIKE new, many extras. Call after 5:30. 384-9515.

1967 CITATION TRAILER, 17 FT. self-contained, $2100. 383-6150.

## 168 CAMPERS, TRAILERS and MOTOR HOMES

**COASTLINE'S 1ST ANNUAL June Summer CLEAROUT**

LOOK AT THESE DISCOUNTS

$400 off all new 13 ft. and 14 ft. trailers

$500 off all new 16 ft. and 17 ft. trailers

$900 off all new 19 ft. and lrgaer trailers

PLUS

**$1500 OFF**

JAMBOREE OR TRAVELAIRE Mini-motor Home OF YOUR CHOICE

Prices on Motorhomes Guaranteed on Factory Orders Til June 30-77

THE PRICE IS DEFINITELY RIGHT - NOW!!

REMEMBER
Happiness is an RV from
COASTLINE
1621 Island Hwy. 478-0933
(Across from Colwood's Farmer's Market). Mon.-Sat. 10 a.m. 'til 5 p.m., Sun. 1-5 p.m. D-113719.

**LOGAN'S R.V. SERVICE CENTRE OKANAGAN**

CAMPERS—TRAILERS
CANOPY TOPS

GOOD SELECTION of IMPORT, 8 ft., 8'9", 9'6" and 11 ft. campers, in stock. Check our competitive prices plus bonus of 4 hydraulic jacks with purchase of any 1977 model.

CLEAN TRADE-INS
13 ft. VANGUARD trailer, 3-way fridge, like new condition, $2750.
64 ARISTOCRAT 16 ft. trailer with oven, $1195.

PARTS SPECIALS

| | |
|---|---|
| 4 Hydraulic jacks | $174.95 |
| 3-Burner hot plates | $34.95 |
| Fire extinguishers | $10.95 |
| Waste water tanks | $11.95 |
| Fire extinguisher | $10.95 |

WE INSTALL
Hitches, jacks, appliances, aux. batteries, vents, windows, etc.

NOW OPEN THURS. AND FRI. UNTIL 9:00 P.M.
PHONE 384-0213
650 Burnside near Douglas
Dealer Lic. D-00287A

GREAT SELECTION
TENT TRAILERS
11 models from $895
TRAVEL TRAILERS 13'—31'
MOTORHOMES — All Sizes
TRADES WELCOME!!
Propane — Accessories
Service — Sani-Station

IMPALA CAMPING WORLD

Ph. 656-5504 DL00248B
10077 Galaran Rd., Sidney

**RUSS HAY**
Leisure Products Ltd.
2538 Government
384-1014

SEE THE ALL NEW '77 BONAIRS

THE ULTIMATE in FOLD DOWN TRAILERS. Roomy interiors, stove, ice box, curtains, perimeter frames, insulated roofs, speedy raising and lowering. Sleeps up to 8.

FROM $1995

ENQUIRE RE: RENTAL PURCHASE PLAN
Used PARKLANE Hardtop $895

ARE YOUR TRUCK SPRINGS ADEQUATE?
We sell and install DENDOFF overload springs for all trucks including imports! Phone 384-0213.
LOGAN'S RV SERVICE CENTRE
650 Burnside East, near Douglas

20' ARISTOCRAT, '71, SELF-CONtained. Offers to $3800. Phone 479-7884.

1971 WESTPHALIA, EXCELLENT condition with annex for three, offer around $3500. 477-0332.

LARGE SOFT TOP TENT TRAILer, sleeps 5-6, good condition, 478-4629.

1975 TERRY 2½' TRAILER, 2 door model. Immaculate condition. $6,900. 479-7637.

1973 CORSAIR, 22', SELF CONtained, slightly used, $4,900. 656-6196.

FOR RENT, 20 FT. MINI MOTOR home, $140 per week, 75 miles per day free mileage. 478-6368.

IMPORT TRUCK CAMPER. Fully equipped. Very good condition. Offers. 479-3728.

SPECIAL, 11 FT. CAMPER, SELF contained, 2995 or offer, 478-2590.

## 169 MOBILE HOMES AND PARKS

ESTATE SALE. LATE MODEL 68x12 mobile home. New condition. Exquisitely furnished with all kitchen appliances in new condition. 3 Bedrooms and carport. Located in Langford on paved street in beautiful treed quiet adult park. $6000 down, $400 a month on balance. Immediate occupancy. Write Victoria Press, Box 383, for appointment.

DELUXE MOBILE HOME WITH full basement, 4,300 sq. ft. total area. 3 spacious bedrooms, 2 full baths, utility room, fireplace and unfinished rec room, many extras. On very spacious lot with view in Sooke area. $29,900. For appointment to view please phone 642-5511.

'75 BERKSHIRE, 12X68, 3 BEDrooms, ocean view. Landscaped, vegetable garden, flower beds, fish pond, 8'x8' cedar barn with workshop. Lots of other features. Lovely Sooke park. 642-5071 evenings.

GLEN DALE 1970. ADULT PARK, Goldstream. 2 bedroom, carport, cabana, drapes, small washer and dryer, fridge, stove, freezer, some furnishings. $15,000. 478-5215 after 6 p.m.

LOG HOUSE
1550 sq. ft. Ready to be delivered or can quote on your choice of plans. Friendly Mobile Homes, Victoria 474-1288, 24 hrs. DL01635A.

24X44 DOUBLE WIDE WITH many deluxe features. Must sell this week. Call Friendly Mobile Homes, Victoria 474-1288, 24 hrs. DL 01635A.

12X68 3-BDRM., C/W. FIREplace, washer and dryer, 40' deck. Excellent location Call Friendly Mobile Homes, Victoria 474-1288, 24 hrs. DL 01635A.

## 169 MOBILE HOMES AND PARKS

**QUALITY HOMES**

we now offer 3 quality homes in "HIDDEN VALLEY" located on attractive sites ready to view.

- —12x68 2-bedroom CHANCELLOR, fridge, stove, full length sundeck, 10x15 added room, 8x10 storage shed. Top condition. Must be seen. Bargain priced at $17,800.
- —24x44, 2-3 bedroom IMPERIAL, fully carpeted, 2 baths, fridge, stove, washer, dryer, patio deck fully ladscaped, high view site. Excellent value at $21,900
- —24x52 New deluxe 2-bedroom CHANCELLOR on high view site all major appliances, including dishwasher, two full baths, family room, skirted with sundeck; super home you must see. Viewing by appointment only. Call KEITH at 478-6434 or 478-0034 on these and other homes in Hidden Valley.

Admiral Homes Ltd.
2500 Florence Lake Rd.
D-01343A

**Robinhood**
SALES AND SERVICE
FRANCHISE DEALER FOR HOMCO AND MANCO
2714 Sooke Rd. 478-9912, 478-9517
DL 00422A
OPEN 7 DAYS A WEEK

**Friendly Mobile Homes**

BUYING OR SELLING?
For a sincere interest in your needs call:
1-1002 Goldstream Ave. Victoria
Vic. 474-1288 Mill Bay 743-5564
24 Hours DL01635A

COMPLIMENTS OF THE HOUSE!
This deluxe accented show home was designed to bring out the best of Glen River features. A 24x52 double wide at a back-to-basic price of only $23,900. Taxes, set up and delivery included. Full bank financing available and trades accepted.
REGAL HOMES
758-7369. 4300 Wellington Road, Nanaimo, B.C. Open 9-9.

EXCLUSIVE Downtown Park
- —new homes on display
- —close to shopping, golfing, plus recreation
- —on busline
- —close to Gorge waterway
- —adult oriented

"Move in today"
478-8303
Happy Valley Homes
DL00832A

SEA CURITY
with a waterview from your large patio — mountain view — Vic bus route — family park "pets okay" — tennis courts — schools nearby — major shopping mins. away. The first 3 mos. rent paid by us. Cal. today to see this exciting park.

BUY RIGHT with
CORWIL COACHES LTD.
474-1811 DL 01541A

PLATEAU MOBILE LIVING LTD.
784 Goldstream
474-2151 — 24 hrs.
We have several nice located homes in the Langford and Sooke Areas. Single wides and Double wides, financing available. Also . . . Comox, B.C. Strata-Title Park, homes and lots from $19,500 to $32,600. Lots only from $7,300 to $9,800. Victoria 474-2151 — Courtenay 338-6791 — Comox 339-5546. DL 00779C.

FAMILIES WELCOME
- —spacious, ocean view lots
- —close to schools, shopping and recreation
- —choice of 39 different floor plans
- —friendly community atmosphere

"Yol'll get more"
478-8303
Happy Valley Homes Ltd.
2681 Sooke Rd.
DL00832A

14' WIDE HOMES
GOLDSTREAM MOBILE HOMES LTD.
Modern Park Space
Available with all Sales
478-1751 2894 Jacklin Rd.
DL01280A
NOW OPEN for your convenience
Mon.-Fri. 9 a.m.-8 p.m.
Sat. 9-5 Sun. 1-5

SACRIFICE SALE BY OWNER, being transferred. Was $18,500 Now $14,000! Deluxe 7 roomed home with bath and utility room, four appliances, large quiet lovely treed lot, much more! 474-1811, 385-8385 Ask for Grant. Corwil Coaches Ltd. DL No. 01541A.

TWIN OAKS ESTATES!
Victoria's exclusive new park! Beautiful scenic location 5 min. from downtown, city bus, underground service, on sewer! 14, 24 wides starting under $20,000! Choose your lot. Ph. Grant 478-1343, 385-8385. Ronyvon. DL-01539A.

ON BUS ROUTE
Good family home, close to Centennial Pool — Arena and Recreation Centre. 12x68, 3 bedrooms, 5 appliances, wall to wall. Many extras. Call us at 474-2151, Plateau Mobile Living Ltd. DL00779C.

CLOSE TO TOWN
Family park, pets welcome. 2-bedroom single wide with a private backyard on bus route and close to all shopping. For appointment to view call 474-2151. Plateau Mobile Living Ltd. DL 00779C.

MAINLAND SPECIAL
In Port Moody. An immaculate 24x40 double wide on bus route. Close to conveniences. Hideaway Mobile Home Park. Call Friendly Mobile Homes, Victoria 474-1288, 24 hrs. DL 01635A.

SEVERAL WELL LOCATED
Double wides, all with different features. Two are on privately leased land. Phone and ask about them all. 474-2151, Plateau Mobile Living Ltd. DL00779C.

YOU'LL NEVER BELIEVE THIS is a mobile home, looks like a house, 3 plus bedrooms, large lot in family park. Asking $18,000. 642-5879 or 642-5741.

IF YOU FEEL YOU MUST RENT
Rent to buy. 12x68, 1975 model. Friendly Mobile Homes, 474-1288, 24 hours .DL 01635A.

YOUR CHOICE TWO, 2-BEDroom 4 Season mobiles, extra room, patio, tipout garden landscaped. Near bus, stores, adults. Jackson's, 974 Goldstream Ave. D. 00044A. 478-5812.

10X55 PLUS SUNDECK AND ADdition. Over 890 sq. ft. living area. $6,900. Situated in waterfront park in Sooke area. For appointment to view please phone 642-5511 anytime.

CLEAN 12X60 2-BEDROOM HOME on beautifully landscaped lot 20' covered sundeck, garden shed, next to Goldstream Park. $15,700. 478-5949.

TWO-BEDROOM DOUBLE WIDE mobile home, partially furnished, set up in Four Way trailer park close to Cowichan Bay. 748-9473.

19½ SCAMPER TRAILER ON recreational lot, Shawnigan Lake. This is an ideal summer retreat. Many amenities. Phone 658-5135.

SACRIFICE 12 BY 60, 3-BEDroom mobile home. $700 down, and take over payments of $191. Low pad rent. OAC. 642-3851.

12X 68 NEONEX, 3-BEDROOM with extras, Florence Lake, 478-1675 or 595-7892.

27' SECURITY FIFTH WHEEL trailer, fully self-contained. $6600. 385-2279 or 385-6167.

## 169 MOBILE HOMES AND PARKS

12X68, 2-3 BDRM., WITH SEPArate dining room, raised living room, 4 appliances. Must be seen. Call Friendly Mobile Homes, Victoria 474-1288, 24 hrs. DL 01635A.

14' WIDE
TRIANGLE HOMES (Victoria) Lt.
D.L. 01668A 478-1774

MODULAR HOME 2 BEDROOM, 12x60. Nice yard, Sooke area. Reasonable. 384-8291.

MUST SELL — 2 BEDROOM. 12x62 Paramount. Offers. 743-5226.

MOBILE HOME FOR SALE OR rent. Call evenings, 478-0666.

## 178 SUMMER HOMES, COTTAGES, RESORTS

SEASCAPE MARINE CHALETS QUADRA ISLAND, B.C.
Secluded and exclusive waterfront, fully equipped, for housekeeping, reserve now, 112-285-3450 or Box 92, Campbell River, B.C. V9W 4Z9.

BEACH COTTAGES, CAMP grounds, boat rentals and chartered guide service, fishing. Mermaid Cove, RR1 Ladysmith. 245-3000.

LARGE BRIGHT FAMILY UNITS with kitchen, for 2-5 people. $16.00 to $24.00 a day. 360 Gorge Rd. E. 384-5122.

## 181 TOURIST ACCOMMODATION

**NEW**
NEAR CENTRE
Color TV, bath-shower, kitchen with dishes, parking, elevator, near bus stop, everything supplied, no maid service. Pool and sauna privileges. Daily $16.50, minimum 8 days, weekly $100, min. 3 weeks, monthly $285, min. 3 months. 386-2812 day or night.

GALIANO ISLAND
Poets, writers, artists, nature lovers. Modern log cabin, in forest by sea, tranquil, 112-539-2926 after 6 p.m.

## 190 ROOM and BOARD

EXCELLENT COMFORTABLE permanent home for elderly gentleman. $275 a month. 384-7967.

ROOMS AVAILABLE, 3 MEALS A day, private TV lounge and dining room, maid service. 595-5411.

ROOM AND BOARD, 3 MEALS per day. 386-1975.

ROOM AND BOARD FOR GENtleman, Esquimalt area. 382-4028.

## 191 ROOM and BOARD WANTED

CHRISTIAN GENTLEMAN REquires room and board, 383-7441.

## 193 ROOMS TO RENT

NICE CLEAN ROOM ON COOK St., rent $135, includes utilities. Share kitchen and rest of house (sunroom, living room, sundeck, garden etc.) Elderly or Christian person preferred. 386-0462.

$90. AVAILABLE IMMEDIATELY, furnished, share facilities. Discount for responsible person willing to work 2 hours a week. 385-0307.

LARGE ROOM, PRIVATE ENtrance. Utilities included, and house privileges. In Oak Bay area, female only. 598-7172.

AVAILABLE IMMEDIATELY SINgle rooms $95-$125 includes utilities, table chairs, bed, and hot plate, Vic West area. 384-5605.

LARGE COMFORTABLE ROOM, quiet home, close in. 315 Vancouver Street.

NEAR WOODWARD'S COMFORTable room in family home for young girl, $55 monthly. 382-7020.

EXCELLENT ROOMS AND facilities. Cook and Bay area, straight men only. 382-3289.

FURNISHED ROOM, CABLE TV, share kitchen, washroom, washer and dryer. $100. 385-8198.

CLEAN FURNISHED ROOM, kitchen facilities, working man, male student. 592-6615.

CLEAN, COZY ROOM, GENTLEman, $87.50 or $100. After 5, 595-3865.

OWN KITCHEN, OWN BEDroom, share bath, Fairfield, July 1st, $120. 386-0642.

FURNISHED ROOM FOR WORKman. References. 652-1374.

LARGE BRIGHT ROOM, FOR quiet man. $100, 2311 Wark.

## 197 HOUSEKEEPING ROOMS TO RENT

DOWNTOWN
Unfurnished housekeeping room. 46.66 per month. Close to everything!
CHARMAN PACIFIC REALTY
385-9765

FAIRFIELD. FURNISHED SUITE in older character home. For student or employed female. $150 includes utilities. 383-1000.

LARGE HOUSEKEEPING ROOM in quiet gracious home. Close to Cook and Fairfield. Ladies' only. 385-8647.

FURNISHED, FAIRFIELD, ALL utilities. Mature, working lady only. Share bathroom. $110. 383-2614 evenings.

FAIRFIELD $85. NICELY FURnished light housekeeping room. Balcony. 383-0116 after 5.

NICE FURNISHED ROOM WITH kitchen, $80 per month. 383-6195, 930 Russell St. (off Craigflower).

COMFORTABLE BEDSITTING room with kitchenette, clean, quiet, downtown. 385-3284.

NEAR FORT AND COOK. Fridge, stove, sink, furnished, cablevision. 384-5920.

CLOSE TO TOWN, EVERYTHING included. Phone between 6-9, 386-1027 (no Sunday calls).

FURNISHED ROOM WITH fridge, stove, sink. Share bath, for working lady. 595-0541.

NEAR CRAIGDARROCH CASTLE, small but cozy, $90 and $95. 592-2265.

MONTHLY, WEEKLY, ROOM and kitchenette, fridge, shop, park, sea. 383-9794.

WALKING DISTANCE TO UNIversity. Fully furnished, male. 477 8058.

FAIRFIELD AREA, OLDER, non-smokers only. Days, 382-3463 or evenings, 385-8206.

PLAIN, QUIET, ALL FOUND, older working person. 239 Superior.

## 200 APARTMENTS TO RENT UNFURNISHED

Gorge Vale Apts.
NOW
- —Large 1200 sq. ft. 3-bedrm, 2 bathrm suite, $255.
- —900 sq. ft .2-bedrm suite, $240.
- —850 sq. ft. 2-bedrm suite — negotiable.

JULY 1st:
- —900 sq. ft. 2-bedrm suite, $235.
- —850 sq. ft. 2-bedrm suite, $225.
- —Bachelor (furnsihed, heated), $180.

Phone 384-7392 after 5 p.m.

PRICE REDUCTION
Spacious 2-bedroom suite, close to town, wall to wall, fridge, and stove, was rented for $240. Now $228. Includes heat and water, 592-2503 or 592-6602.

FAIRFIELD WATERVIEW
Small block, very spacious quiet 2-bedroom suite, includes heat, hot water, free laundry, covered parking, $300. July 15, 595-3766.

VANCOUVER STREET. CLOSE to Cathedral, 1-bedroom ground floor suite. Quiet, adult building. $158.90. Call Royal Trust, 388-4311.

LARGE 2 BEDROOM SUITE with carpets, drapes, fridge, stove cablevision. Bus stop at door, $230. 478-0225 384-6383, 382-5282.

JUBILEE. $199. OLD WORLD charm. Beam ceilings. Lattice windows. Large rooms, Adults. References. 595-6588.

ESQUIMALT
Fireplace, dishwasher, view, new 1-bedroom suite, $250. 382-8613 or 656-2185.

JULY 1ST, TWO-BEDROOMS AT $198; 1-bedroom, available now. All utilities, cablevision, parking included. Please phone 384-5854.

AVAILABLE NOW, BACHELOR apt., $165; 1-bedroom corner suite, $185. Bay and Fernwood, phone 382-8650 or 386-2838.

2-BEDROOM APARTMENT FOR rent. Rent $166. For more information call 592-9416.

1-BEDROOM, QUIET BLOCK, JUbilee area, $197.50. 598-8346.

1 - BEDROOM UPPER SUITE, $155. Adult only. 384-6900.

## 200 APARTMENTS TO RENT UNFURNISHED

BROWN BROS. on BLANSHARD

"People Helping People"

TWO BEDROOM SUITES

$270.36 — 101 Antrim Court, 2310 Quadra Street.
$200.08 — 5 Avon Court, 490 Vancouver St., elderly person preferred.
$256.90 — 404 Don Quadra, 3244 Quadra Street.
$227.68 — 204 Don Quadra, 3244 Quadra Street.
$99.54 — 2-645 Dunedin Street.
$243.00 — Ellery Apts., 837 Ellery St., children welcome.
$206.19 — 1321 Fernwood St., children welcome.
$250.00 — $295.00 — Gordreau Apts., 129, 131, 135 Gorge Rd. E., pool, sauna, swirl pool.
$190.66 — 121 Lord Nelson, 1615 Belmont Avenue.
$275.00 - $300 — Manchester Court, 565 Manchester Rd., dishwashers included.
$275.00 - $285.00 — Pandale Pl., 1368 Pandora Avenue.
$209.65 — 3-2624 Quadra Street.
$295.00 - $330.00 — Redwood Park, 155, 157 Gorge Rd. E., pool, sauna.
$197.83 — 106 Regency Apts., 1975 Lee Avenue.
$184.73 — 214 Regency Apts., 1975 Lee Avenue.
$465.00 - $525.00 — Village Oaks, 2125 Oak Bay Avenue.
$265.00 — 102-1146 View St., executive suite, deluxe kitchen, covered parking included, available immediately, sorry no children or pets.
$275.00 - $280.00 — Wychbury Court, 1037 Wychbury Avenue.
$295.00 — 111 University Park Terrace, 1870 McKenzie Ave., sauna, swirl pool, children welcome.

ONE BEDROOM SUITES

$195.00 - $205.00 — Thornwood Manor, 1038 Inverness St., new.
$181.04 - 306 Antrim Court, 2310 Quadra Street.
$181.18 - 26 Avon Court, 490 Vancouver St., elderly person preferred.
$225.00 — 205 Caprice Apts., 429 Linden Avenue.
$134.37 — 3-494 Superior Street.
Don Quadra — 3244 Quadra Street.
$192.06 — 306.
$203.08 — 412
$191.02 — 211
$198.00 - $207.50 — Ellery Apts., 837 Ellery St., children welcome.
$195.00 - $205.00 — Gordreau Apts., 129, 131, 135, Gorge Rd. E., pool, sauna, swirl pool.
Greenleaves Apts., 2523 Wark Street.
$177.14 — 101
$172.50 — 306
$163.56 — 207
Hollyview Arms — 1180 View Street
$170.00 — 101
$185.00 — 201
$185.00 — 304
$195.00—402
$161.25 — 3 London Flats, 1321 Broad Street.
$205.00 - $230.00 — Manchester Court, 565 Manchester St.
$220.00 — 304 Pandale Place, 1368 Pandora Ave., new.
Pandora Villa — 1130 Pandora Avenue.
$196.96 — 107
$208.70 — 202
$204.17 — 208
$220.00 - $240.00 — Redwood Park, 155, 157 Gorge Rd. E., pool, sauna.
$172.50 — 310 Regency Apts., 1975 Lee Avenue.
$163.80 — 3 Royal Commodore, 715 Vancouver Street.
$172.50 — 108 Skyline Gorge, 2925 Qu'Appelle Street.
$177.93 — 207 Wellington Manor, 1670 Fort Street.
$215.00 - $225.00 — Wychbury Court, 1037 Wychbury Ave.
Woodridge Manor — 2230 Cadboro Bay Road
$190.66 — 109
$200.62 — 308
$197.38 — 108

BACHELOR SUITES

$151.25 — 405 Antrim Court, 2310 Quadra Street.
$159.04 — 110 Greenleaves Apts., 2523 Wark Street.
$159.04 — 3 Skyline Gorge, 2925 Qu'Appelle Street.

All rents are current.

For further information call:
BROWN BROS. on BLANSHARD
385-8771 (anytime)

LADY ESSEX
270 Simcoe Street 382-1082
$162.71—208 Bachelor
$188.23—309 1-Bedroom
$192.79—409 1-Bedroom
$210.94—410 1-Bedroom

LORD ESSEX
240 Simcoe Street 382-1082
$235.29—313 1-Bedroom plus den

LORD MICHIGAN
235 Michigan Street 384-4654
$165.25—401 Bachelor
$236.00—108 2-Bedroom

All rents are current

For further information call:
BROWN BROS. on BLANSHARD
385-8771 (anytime)

DELUXE DELIGHT
1-BR suite, extra-large kitchen and eating area. Gracious living includes swimming, sauna, whirlpool, exercise, tennis, entertainment and rec. rooms, workshop and ample storage. Extremely desirable locale on trans., close to shopping, heating included. Avail. July 1. $275 per month.
E. Russell 656-6148
E. Kolstad 642-5315
C. N. MONTAGUE CO. LTD.
384-9318

THE HORIZON'S
Corner of Shelbourne and Midgard, one-bedroom deluxe suites from $215 and one two-bedroom suite, $260. Available now or July 1. No increase in 1977. Includes heat, water, cable, parking, wall-to-wall carpet, drapes and colored appliances. Close to UVic, shopping, recreational facilities and bus. Resident manager, 477-9489 or view at 1576 Midgard Ave. Sorry, no children or pets.

ELDON PLACE APARTMENTS
We will help pay your moving costs. Come and view spacious apartments with indoor pool, sauna, sun patio, swirlpool, pool table, hobby room. On bus route 7 minutes to downtown, close to shopping centre. Bachelor to 3-bedroom units from $185 in near new building. 386-0614.

NORTH SHELBOURNE
Vacancy available now in near new deluxe apartment on Midgard. One bedroom on third floor. Very quiet building near University. $210. per month. Bill McCarter — Henderson Realty Ltd. 385-9741.

VIC WEST
Modern, clean, quiet block includes wall-to-wall, drapes, cablevision, heat, parking, sauna and rec. room, intercom. Bachelor suites from $139, 1-bedrooms from $179. Close to bus stop and downtown. Mature people please. Phone after 4, 386-7245.

RIDGEWAY APTS
Walking distance to town. W to W, balcony, heat included, parking and laundry, 1 bedroom, $180; 2 bedroom, $220. Apply Ms. Palfrey, 388-4271.
J. H. WHITTOME CO., LTD.

JUBILEE AREA 2-BEDROOM lower duplex fridge, stove and all utilities included, 1937 Haultain $245. 598-7219, evenings.

## 200 APARTMENTS TO RENT UNFURNISHED

**JAMES BAY**

TOWNHOUSE

Modern 2-bedroom from $277 and $305.

Newly decorated, spacious 2-bedroom, available immediately. Suitable for 2 adults or family, $175 and $250.

ONE BEDROOM

Newly decorated, spacious 1-bedroom, available immediately, $190.

BACHELOR

Newly decorated at $170

PHONE RENTAL OFFICE
388-4243

**Western HOMES Ltd.**

1037 CLOVERDALE AVE. 386-3494

CHARACTER
Three-bedroom suite in character house recently converted to a duplex near Parliament Buildings. Huge suite with new appliances takes up whole top floor. $395 per month plus utilities.

ESQUIMALT
1-bedroom apartment in character house avail. now. Rent of $150. includes fr. and st.

PENSIONERS
One bachelor suite available now near Beacon Hill Park, $105.20 p.m.

BASEMENT SUITE
1-bedroom basement suite with valley views. Avail. July 15 for $190 per month including fr. and st.

QUADRA—HILLSIDE
1-bdrm duplex. Rent of $290 includes fr. & st., f.p. and bsmt. Avail. Now. Also 1 bdrm duplex $210 including fr. & st. Avail. July 1st '77

SAANICH
1-bdrm duplex avail. July 1st, '77. Rent $175.00 including fr. & st.
WESTERN HOMES LTD.
386-3498

WESTERN HOMES LTD.
386-3498

1118 BALMORAL
Several uniquely designed 1-BR suites available.
$205-$215 per month
Quiet street, close to town, buses, shopping. Newer adult block.

877 Ellery
Deluxe condominium living at apartment rates.
$290-$300 per month
2-BR suites. Children welcome. Available now.

$132—Bach. Fairfield, quiet adult block. Very close to park, shopping, buses. Older person only, please. Avail. now.

$250—1-BR in Fairfield. Lovely suite in adult block. Panoramic views. Located in quiet street. Avail. now.

$376—3-BR, Esquimalt, 2-storey condo., close to schools, shopping. Children welcome. Avail. July 1.

$450—2 BR, Gordon Head, W-W, drapes incl. 2 baths. Amenities include thermal pool, sauna, parking. Sorry, no children. Avail. now.

PEMBERTON, HOLMES LTD.
1000 Government St., 384-8124

**NEW APARTMENT OPEN HOUSE**
1134 Queens Ave.
(OFF COOK STREET)
SAT. & SUN., 1-4 P.M.
BACHELOR, 1 & 2 BEDROOM
BRAND NEW SUITES.
BIG SUNDECKS.
EXCELLENT APPLIANCES.
GOOD BUS ROUTE.
Call — 386-2911.
See you at QUEENS COURT.
"THE HAPPY PLACE TO LIVE".

**NORTH HILL**
971 MARKET STREET
BRAND NEW
1-bedroom, from $182
2-bedroom, from $236
Available now
Resident manager, 388-9026

**KINGSWOOD**
3 one-bedroom suites, available July 1st, from $160.37 to $186.39. Resident caretaker, 383-1626 (after 4 p.m.).

VANCOUVER STREET. LOVELY 3-bedroom apartment. Adult block. Controlled entrance. $236.60. Also 1-bedroom apartment, $190. Apply resident caretaker 1013 Vancouver or call Royal Trust, 388-4311.

2-BEDROOM BASEMENT SUITE, Central Saanich, large garden and greenhouse, $250, fridge and stove included, children welcome, 652-3224 after 5 p.m.

THREE-BEDROOM SUITE UPstairs, wall-to-wall carpet, including heat and water. Mayfair-Gorge Area. Want small family. $225. 384-2894, 508 Cecelia Rd.

NEW APARTMENTS BY CENtral park, 1017 Queens Street, bachelor suites from $175. 1-bedroom from $215. For information phone 384-7164 or apply to suite 401.

WATERFRONT
2 and 3 bedroom luxury apartments at the water's edge, pool sauna, games room, wheel chair access. Adults only, no pets, call resident manager, 385-4022 before 10 or after 4 p.m.

WATERFRONT, CORNER SUITE, 2 bedrooms, 1½ baths, walkin closet, quiet location with lovely views from all windows, call resident manager, 385-4022 before 10 or after 4 p.m.

1-BEDROOM APARTMENT TO rent, waterfront building, swimming pool, sauna, games room, call resident manager, 385-4022 before 10 or after 4 p.m.

CENTRALLY LOCATED, BACHElor, 1 and 2-bedroom suites from $138 to $195. Apply resident caretaker, 1030 Cook Street or call Royal Trust, 388-4311.

JULY, SMALL BACHELOR, FURnished kitchen, quiet Esquimalt block, $145. 382-5612.

BACHELOR SUITE FOR RENT, 382-8028.

## 200 APARTMENTS TO RENT UNFURNISHED

FOR THE WESTCOAST LIFESTYLE WE OFFER THE
**3RD DIMENSION**
Unique adult apartment living that includes:
- —individual interior designs
- —Deluxe appliances
- —recreation room
- —wall to wall carpeting
- —underground parking and many other built in features.

Located in the quiet Fairfield district
THE 3RD DIMENSION
is only minutes from shopping facilities, recreation facilities and Beacon Hill Park.
ONE AND TWO-BEDROOM DELUXE SUITES NOW RENTING FROM $240-$375.

OPEN FOR INPECTION THIS WEEKEND SATURDAY & SUNDAY 1 TO 4

1151 OSCAR ST.
For further information and viewing contact
Ron Sengara 385-8714

**NOW RENTING THORNWOOD MANOR**
(1038 Inverness St.)
BRIGHT NEW SPARKLING
Large suites with large bedrooms, deluxe kitchens with plenty of counter and cupboard space. Long 22-foot sundecks for enjoying the summer sun. Ample covered and open parking spaces available. All this in a building designed to provide you with maximum living comfort. Priced from $195.00 for one-bedroom suites. For appointment to view please call Brown Bros. on Blanshard — 385-8771 (anytime).

Park Pacific

LORD HARLEY
NEAR MAYFAIR AREA
July 1st — 2 bedroom from 910 sq. ft. Full amenities, heat and cablevision, from $300.00 mo. Call Mr. Salon 386-3711.

**McKENZIE MANOR**
1010 McKenzie Ave.
Featuring very spacious suites with extra large kitchens. Sauna and separate billiard room. 2 bedrooms from $265. 1 bedrooms from $190.
Mrs. Henderson 479-6486, 592-6770
Kilmarnock Holdings Ltd.
595-2434

BEAT THE HIGH COST
Of gasoline, and help preserve our clean air. Beat those traffic jam blues by leaving your car at home. We're only minutes from downtown. Enjoy suites in our beautiful new building with views of the mountains and hills around Victoria. Sunbathe on our beautiful roof gardens. All this and reasonable rent. 1 Bedroom, $190 and up. Only one 2-bedroom left. So hurry, we're filling fast. See us at Malori Gardens, 760 Queens Avenue, or phone 388-6806, Mrs. Evans.

**WEDGEWOOD TERRACE**
1655 CHAMBERS
Large 1 bedroom stes. low rent, close to downtown, no children no pets, adult block. Phone 384-6353.

TERRACE GREEN
180 Croft St.
Opp. James Bay Square
1 and 2-br. w.-w. throughout, color appliances. Cablevision, elevator, quiet people and building. Close to Parliament. Opposite large Mall, $254 and under. Phone Mgr. at 383-5151, after 6 p.m. Adult block.

HILLSIDE - SHELBOURNE
A 2 bedroom apartment is available in this convenient location opposite Sears. The rent is $236.11 per month. For further details please call 592-1761. Adults only, no pets.

VERY LARGE 2 BEDROOMS, from $212, in Esquimalt, private entrances, newly painted, children welcome, 1 month free for 6 months lease. 388-5194, 477-5472 (anytime). 386-2374 (caretaker, after 5 p.m.).

COOK, HILLSIDE AREA, QUIET block, available now, 1 bedrooms at $170. Available July 1st, three 1-bedrooms from $170 to $185. Includes heat, cable and water. Sorry, no children or pets. 386-0304.

ONLY
$177 PER MONTH
Including heat, cablevision and parking. One-bedroom apartments, available now and July 1st. Close to Woolco. 944 Tattersall Drive. 478-9123 or 385-2078.

DELUXE CONDOMINIUM, 2 full bathrooms, 2 bedrooms, living room, dining room, separate eating area in kitchen. Third floor, wall-to-wall. No pets. $350 per month. 382-8419.

ROCKLAND HEIGHTS
Rockland and Oak Bay Avenue, available July 1. 1-bedroom suite, $185; 2-bedroom suite, $240. Phone 592-2025 or 598-8755.

BASEMENT SUITE, AVAILABLE July 1st. Stove, fridge included. 2 bedrooms, bathroom, kitchen and living room. No pets. References. 479-5965.

NEW NEAR DOWNTOWN
1-bedroom. $265; 1 two-bedroom, $285. Hartnell House, 386-2812 day or night.

MUST VIEW TO APPRECIATE, spacious modern 2-bedroom apartment on main floor, bus line, close to everything. Available July 1st. Adults only, $213. 383-8774, 382-1234.

OAK BAY MODERN BLOCK. Bachelor and 1-bedroom suites. Rugs, drapes and hydro included. 592-1167.

ONE AND TWO BEDROOM apartments, quiet adults only. $180.55 to $220. Ones, twos and threes, children welcome. 592-7869.

ONE-BEDROOM APARTMENT. Pembroke St. Carpeted, cablevision, heat, parking. $165. No pets. 383-0130.

HERITAGE HOUSE 1 BEDROOM apartments, 101 Ontario $200-$240. 385-5767.

ROCKLAND
Cozy bachelor suite with fireplace, utilities paid. 479-2895.

2 BEDROOMS, BASEMENT suite, $170, utilities included, children welcome. 384-6073.

SIDNEY, 2-BEDROOM, BASEment suite, fireplace, fenced yard, $250, 656-6714, 384-4543.

1-BEDROOM APARTMENT, $128.30 per month, married couple, near Naden. 383-9857.

LARGE, BRIGHT 1-BEDROOM, close town, $182. Adults. 595-2977, 385-9978.

## 200 APARTMENTS TO RENT UNFURNISHED

**GORDREAU APTS.**
(129, 131, 135 GORGE RD., E.)
Down the driveway past the Dingle House on the quiet Gorge Waters.
One bedroom suites from $190.00, two bedrooms from $260.00, featuring swimming pool, swirl pool, sauna.
Please call resident managers — 382-0981, 383-0530 or
For further information call:
BROWN BROS. on BLANSHARD
385-8771 (anytime)

KING ARTHUR APTS. 1660 Fort St.

| | |
|---|---|
| 1 bedroom ste. | $205.86 |
| 2 bedroom ste. H.W. | $239.12 |

To view call 595-3350

ROYAL SOVEREIGN 1678 Fort St.

| | |
|---|---|
| 1 bedroom ste. w-w | $184.68 |
| 2 bedroom ste., w-w | $212.14 |

To view call 595-4774

DAYMER APTS. 2150 Cadboro Bay Rd.

| | |
|---|---|
| 2 bedroom ste., H.W. | $200.28 |

To view call 598-7979

FACING BEACON HILL PARK
Luxury 2 bedroom, 1½ bathroom condominium. Rent $375.00.
To view call 384-9335

NEAR JUBILEE
1 bedroom ste., private entrance. Everything included rent, $237.93.
To view call 384-9335

david burr ltd.
655 Fort St. 384-9335

**VILLA MARA**
Now Available
Luxurious resort style living on the beach at Sooke Harbour, beautiful 2-bedroom cottages and townhouses.
IDEAL FOR RETIRED COUPLE
Phone
642-3814 after 4 p.m.
Jim and Ara Anderson Managers

FIFTY FIVE BAY
Large bright 1,2 and 3 bedroom suites with carpet, drapes, stove and fridge.
Fully furnished suites also available.
Spectacular views of Inner Harbour and city lights.
Sky light exercise room with sauna.
Sun court opens onto Vic West Park with bowling green and new tennis courts.
Convenient bus stop.
We pay half tenants hydro.
Sorry, no children or pets.

PLEASE CALL RESIDENT MANAGER: 383-8251.

VISTA ROYALE
1345 Pandora
382-3616
LARGE 2-BEDR. $268, $280, $298. INCL. STOVE, FRIDGE, DRAPES, W-W, CABLE, LARGE BALCONYS, PARKING, SWIRL, SAUNA, ELEVATOR, CONTROLLED ENTRANCE, NEAR SHOPPING, BUS. MATURE ADUTS COUPLE WITH TEEN-ADULTS OK, NO PETS. RENT NEGOTIABLE ON 1-YR LEASE. CAN ALSO BE RENTED FURNISHED.

JUBILEE AREA
1 bedroom available now. Sauna and whirlpool. 592-6770, Mrs. Henderson.

FORT—PANDORA AREA
Free parking, cablevision and heat. 2 bedrm. from $239. 383-1724.
KILMARNOCK HOLDINGS LTD.
595-2434

**2-BEDROOM TOWNHOUSE**
BEACON HILL PARK
1½ Bathrooms. Cosy Fireplace. Washer and Dryer. Small Pets Allowed. $350. 210 Douglas St. Phone 384-1424 for appointment. Smith Dobson Estates Ltd.

GORDON HEAD TOWNHOUSES
Available immediately, spacious 2 and 3 bedrooms, private patio, 1½ baths, finished rec room, washer and dryer. Minutes from school and shopping; family oriented living, no pets. Professionally managed by Edgecombe Properties. From $295 to $325. Call 477-5422 anytime.

$180 TOTAL
Your heat, cablevision, parking is included and you also get a sauna, games room and you're next to park. Why hesitate? Phone 382-4419 or 382-5282.
See 908 Market Street

TWO WEEKS FREE RENT. 2-bedroom large suite, $247. One bedroom, $175. Elevator, controlled entance, drapes, cable, wall-to-wall carpeting, laundry facilities, indoor pool, free parking, heat included, available immediately. Children welcome. 384-3686.

TOWNHOUSES, UNIVERSITY Garden Homes. 2 and 3 bedrooms, close to shopping and schools. 1½ baths, family rooms, cablevision, washer-dryer hook ups, parking spaces, lawns. Children welcome, no pets. $306.25 to $372.25 includes utilities. 595-5313.

$216.30
CASA DEL RIO
2-bedroom available immediately. Also, another at $212.70 available July 1. Adults only, quiet location, 1535 Jubilee. 598-6987.

LANGFORD — 2 AND 3-BEDroom suites in new garden apartment. Children's play area! Call at 108 — 636 Granderson Road, or phone British American Realty Ltd., 388-5464. Pager 326.

NICE LARGE ONE-BEDROOM apartment. Available July 1st. Esquimalt, $203 monthly, includes heat, parking space, storage area, cablevision. Young child welcome. No pets. 385-8592.

GOLDSTREAM PARK AREA
Cheerful, 1-bedroom basement suite, fridge, stove, drapes, utilities, $190. 478-2955.

QUESNEL APARTMENTS, 1906 Lee Avenue — for July 1st. Bachelor suites $138.00-$140.00.
MONTREAL TRUST 386-2111

BASEMENT SUITE, STOVE AND fridge included, nice location, close to store, bus, etc., $110. 383-9539 after 5.

LANGFORD COLWOOD AREA 2 bedrooms, children welcome. $221.20. 478-4109.

CLEAN 1-BEDROOM SUITE close to town. $185. Available now. 385-1188.

1 BEDROOM SUITE. AVAILABLE immediately. Close to downtown. $200. utilities included. 384-9206.

SMALL 1-BEDROOM APARTment, Esquimalt, $133 month. 382-8871, after 5 p.m.

JAMES BAY, ONE AND TWO bedrooms, bachelor. Utilities included. 383-8571, 592-7678.

ESQUIMALT, TWO-BEDROOM and one-bedroom suites. Near Naden. Children welcome. 385-4832.

1-BEDROOM APARTMENT, $200, 1044 Hillside, adults, 384-2021, 658-8246.

LARGE ONE-BEDROOM, $183. Colwood-Langford. One child. Phone 477-2548.

### 200 APARTMENTS TO RENT UNFURNISHED

Children Welcome

## CAPTAIN'S WALK

New Building
1357 Esquimalt Rd.
Past Admirals Rd.
1- AND 2-BEDROOM SUITES FROM $195.

Gorgeous Ocean view. Elevator. Roof garden. Appliances, drapes and carpets. Phone manager, Apt. 403, 384-0834, or Ans. Service 385-0991 anytime.

## Ascot House

1537 Morrison Street

Nice new 14-suite apartment on quiet street. Older tenants preferred. No children or pets. ALL CORNER SUITES with balconies, ample parking, elevator, laundry, carpets, drapes, fridge, stove, and hot water included.

Phone 595-6278 or 385-0991 ans. service, anytime.

ONE MONTH

## FREE RENT

(You rent for two months, then have third month free)
NEAR NEW BUILDING
JUST 5 MINUTES FROM DOWNTOWN VICTORIA
CHILDREN WELCOME
SUITES FROM $210
384-0249
TOD HACKETT CONSTRUCTION LTD.

Ker & Stephenson Limited

LA POLOMA, Dallas Road waterfront, $203.04, 1-bedroom suite.
EL FLAMINGO, Dallas Road, $154.15, bachelor suites.
VIKTOR APTS., HUMBOLT STREET. Walking distance to town, $159.00, bachelor suite.
WESTCHESTER APTS., FORT STREET, $139.48, 1-bedroom suite.
OAKVIEW APTS., OAK BAY. Ma-
For further information please call:
ture adults only, bachelor suite.
ROOM SUITE.
KER & STEPHENSON LIMITED
680 Broughton Street 385-3411

CLOSE TO TOWN, SHOPPING AND BUSES REDUCED RENTS

One-bedroom apartments available. Rent includes water, sun-drapes, heating, wall-to-wall carpets, and stove and fridge. Near-new quiet building with elevator, laundry facilities and controlled entrance. Prices reduced to as low as $179.00
MR. and MRS. BROWN 383-1447
MARGUERITE VICKERY 388-4434
WESTMONT REALTY (1977) LTD.
920 Hillside — 388-4434

Harbour Towers

1 Bedroom, 650 sq. ft. Available June 1.
2 Bedroom, 1½ baths, 925 sq. ft. Harbour view, Immed. Poss. $365.00. 385-2405.

LUXURIOUS THE WESTFIELD

Brand new large and truly luxurious suites in the heart of Fairfield. Complete with dishwasher, en suite and security U-G parkink. 2 bedrm suites from $295. For appointment to view please call 383-1724 evenings 6-9.
KILMARNOCK HOLDINGS LTD.
595-2434

EXECUTIVE TOWNHOUSE
Rockland Area

3-bedroom, luxury townhouse featuring brick fireplaces, 3 baths, self-cleaning range, 19 cut. ft. frost-free fridge, washer and dryer, garburator, built-in vacuum system, and dishwasher. $550 per month. To view, contact Ron Sengara, 385-8714.

MADRONA MANOR

Near Jubilee Hospital, spacious 1-bedroom apartments, starting at $180 per month, mature adults only, no children, no pets. Phone 592-7637 evenings.

AVAILABLE NOW

Only Four 2-Bedroom apts.
Lovely location close to town
HEAT, CABLEVISION INCLUDED
Phone Mr. or Mrs. Corbin, 384-5968 or 385-0991 (answering service)

ESQUIMALT, NICE BUILDING, good tenants, heat, cablevision, parking, wall to wall, drapes, close to bus and shopping no pets. Available June 15, 2 bedroom, child considered. July 1st — 2 bedroom $238 and $253. 1 bedroom $198.50. Resident manager, 385-9862.

YOUR RENT, IS IT TOO HIGH? Try these rents on, 1-bedroom, from $190, 2-bedroom, from $230, heat, hot water and cablevision included, phone 382-1097, sorry no pets.

ROYAL RICHMOND, 1720 Richmond Avenue — For July 1st. Two Bedroom — $229.80. Bachelor — $168.29.
MONTREAL TRUST 386-2111

OPPOSITE SEARS

Available July 1st, a very nice third floor 1-bedroom suite, renting for $184.73 per month. Phone now to 598-4196. Adults only, no pets.

AVAILABLE NOW, 1-BEDROOM apt., $172; July 1st, 1 bedroom, $165; bachelor, $146; heat and cable included. Sorry, no children or pets. 384-7924.

UNFURNISHED BACHELOR suite, wall-to-wall carpets, fridge and stove. All bills included. $145 a month. No pets. 479-7323. Available now.

NEAR BEACON HILL PARK, close to shopping and bus, attractive well maintained suites, one bedroom, 3rd floor, $225, bachelor, top floor, $197, 385-7644, 592-9516.

COLUMBIA APTS., 850, ADMIRALS Road, large 3 bedrooms, $255; available immediately. Or July 1st. Large 1 bedroom, $170 available July 1st, 382-5811, 388-7651.

DELUXE 2-BEDROOM CONDOMINIUM with fireplace, seaview, large sundeck. Close to shopping, recreation, transportation. $350 per month. Call 384-2718.

3820 SHELBOURNE, 1-BEDROOM, self-contained, $174, including heat, cable and free parking. Available July 1st. 477-5098.

MOTEL UNITS, ONE AND TWO-bedrooms, $145 and $165. Heat, light and cable included. 642-4186 after 6.

BACHELOR SUITE AVAILABLE July 1st, Fort-Linden area, $155. 592-6989 or 595-3908.

THREE-BEDROOM SUITE, cable, parking, $240 per month. Available June 15. 382-1703.

ONE BEDROOM, BASEMENT suite, available immediately, Burnside-Tillicum. $200. 479-9149.

TWO-BEDROOM, BASEMENT suite, $170 utilities included, children welcome. 384-6073.

### 200 APARTMENTS TO RENT UNFURNISHED

Luxurious
2 Bedroom
Approx. 1,100 to 1,500 sq. ft.

## NOW RENTING

BEACON HILL PLAZA

151 ST. ANDREW
140 DOUGLAS ST.
Beacon and Simcoe
Across from Beautiful Beacon Hill Park

- —Woodburning fireplaces in all 2-bedroom suites.
- —Penthouses with cathedral ceilings and lofts — cedar fireplaces and heavy hand-split cedar shake roof.
- —Private gardens for ground-floor suites with generous patios, cedar trellises and arbors.
- —Creative landscaping and inner courtyard with shuffleboard, underground parking.
- —Spectacular views of ocean, mountains, inner harbour and Parliament Buildings.
- —(Live in Victoria's finest apartment), close to ocean waterfronts and downtown shopping — across from beautiful Beacon Hill Park.

ADULT ORIENTED
2-bedroom with two 4-piece baths from $360.
2-BEDROOM PENTHOUSES from $395.

LUXURIOUS IN SPACE
BY APPOINTMENT
384-5242

WINDSOR COURT
252,254, 258 Gorge Rd. E.

Large comfortable suites in adult apartment complex. These spacious units include heat.

For your enjoyment and recreation we offer 50-ft. heated indoor pool, swirl pool, saunas, squash court, tennis court and universal gym.

| | |
|---|---|
| 1 bedroom suites | $215-230 |
| 2 bedroom suites | $270-$300 |
| 2 bedroom, 2 full bathrooms | $320 |

Sorry
No Children or Pets
Resident Managers
Mr. and Mrs. Hand 383-5059
Mr. and Mrs. Noad 383-0509
Office Mon. to Fri. 9-5
388-4555
McArthur Park Estates

JAMES BAY UNIQUE 1 BDR.

Suite with TWO fireplaces. $250 per month. 592-2185.

OAKVIEW MANOR
3420 Quadra Street
1-Bedroom Suites from $180
P. R. BROWN & SONS LTD.
762 Fort Street 385-3435

UPPER FORT NEAR JUBILEE

Available now on July 1st., a lovely 1 bedroom suite, renting for only $188.37 per month. Facilities include indoor swimming pool. To view, please call 595-0864 or 595-3205. Adults only, no pets.

$145

Craigflower and Tillicum area, deluxe bachelor suite in small apartment block on main floor with own entrance. Cable, hot water, heat, drapes, carpets, appliances all supplied. To view phone 388-6536.

GARDEN CITY PROPERTY MANAGEMENT LTD.
550 Harbinger, 1-bedroom character suite, with fireplace. $180, utilities included. 1 housekeeping room. $110 utilities included, available immediately. Phone 388-5194 between 9 and 5.

LORD STANLEY MANOR
1350 STANLEY AVE.

One-bedroom suite $214. Bachelor suite $180. Wall-to-wall carpets, drapes, sauna, games room, quiet adult block. No pets, good bus service. 595-4778.

LUXURY PENTHOUSE

Rent with option to buy. Ocean, Mountain, Harbour views. 2 bedrooms, 2½ baths, fireplace. Large patio areas. Southern exposure. $525 per mth. includes heating. 382-6783 after 5 p.m.

RENT OR BUY

Top floor suite — 2 bedrooms, 1½ baths, private sundeck, good condition, close to bus, quiet, $300 per mth. rent or as little as $300 down will buy condominium for $38,000. 382-6783 after 5 p.m.

UPPER FORT ST. AREA

A very lovely one-bedroom suite is available now, or July 1. Renting for $172.50 per month. This is a very quiet building, especially suited to senior adults. For further details please call 595-1210. No pets.

GARDEN CITY PROPERTY MANAGEMENT

2 cozy bachelor suites, with private entrance, small pet allowed, 388-5194 between 9-5.

ESQUIMALT ONE AND TWO bedroom apartments from $170. Heat and cablevisoin included. children welcome. 388-6474 between 9-4 Mon.-Fri.

SOOKE $175 & UP

2-bedroom apartment, duplex by school. 642-3829.

LARGE 1-BEDROOM SUITE, $182. Available July 1st. Heat, cable, drapes included. Close to bus and shopping, phone 383-4880.

WATERFRONT, 1 AND 2 BEDroom bachelor. Utilities included. Month free rent. 385-7861, 592-7678.

ESQUIMALT—NADEN
665 Constance. 1 and 2-bedroom. Adults without pets. John 386-3231, 477-6096.

2-BEDROOM SUITE, DINING room, Fairfield. Available July 1st. 382-6681.

OAK BAY, LARGE 1-BEDROOM suite, mature person. Available July 15. 652-3454.

HILLSIDE AND QUADRA AREA, one and two bedroom suites, available now. 382-9995.

OLD ESQUIMALT RD. APT., large 1-bedroom suite, $185 Adults 477-7025

COOK-FAIRFIELD, 1-BEDROOM character suite, $163. Available July 1. 384-9925 before 9 a.m.

AVAILABLE JUNE 15TH, 2-BEDroom apartment, Esquimalt area, $183 a monthh. 478-5691 evenings.

### 200 APARTMENTS TO RENT UNFURNISHED

UNIVERSITY AREA

## CAMPUS COURT

1631-1641 McKenzie Avenue

- —Deluxe 1 and 2 bedroom suites from $195.
- —Close to shopping and recreation
- —Buses at the door
- —Tennis court

477-0011 477-2612

CHILDREN WELCOME
One-bedroom and bachelor apartments for rent from $171.75. 382-0088, 477-0011.

FAIRFIELD

One 1-bedroom apartments for rent near Beacon Hill Park. $188 per month. Children welcome.
477-0011 385-0089
Crescent Construction Corporation

SUITES TO RENT

- —LARGE 3-bedroom suites. Reasonable rates. Contact Mrs. Wildy re rents at 382-5938. Children welcome.
- —Nearly new block. One and two-bedrm. suites available. Children welcome. For information call Mr. Stuart, 388-9893.
- —New 12-suite block. One-bedrm. suites available. Call Mrs. Furniss at 383-6165.
- —Centrally located. One-bedrm. suites $171 to $174.50. Please contact Mr. Smith at 595-5827.

COMPLETE PROPERTY MANAGEMENT
(Division of D. F. Hanley & Assoc.)
1557 McKenzie 477-7284

CLEEVE WOOD ESTATES LTD.

McKENZIE WOOD APTS.
1002 McKENZIE AVE.

In lovely wooded area with high view featuring largest balconies in town. Lowest rent for a new building. Highest quality (we built it, we run it, its a family operation). Emphasis on soundproofing. Our tenants are our best reference. Your response has been so good we now have a waiting list. One bedroom and den, $232; 2 bedroom, $255. Manager 479-9468 or 479-8812 (24 hrs.)

INCOMPERABLE WATERFRONT CHRISTIE PT. APTS.

Delightful 2 and 3 bedroom suites, all with view, private estate landscaping, swimming pool. Hobby and games room, boat dock, 2951 Craigowan Rd., near Admirals and Craigflower, phone us 385-0644. REFERENCES REQUIRED.

York Manor
JAMES BAY
Modern block, close to sea.
1-bedroom from $180
Bachelor from $150
Adults only
479-1435 385-1908

PARK LANE MEWS

210 DOUGLAS ST.
Prime fite by Beacon Hill Park 2 bedrooms, covered parking. Ideal for the young provincial government executive. From $325.00 per month.
Smith Dobson Estates Ltd. 384-1424.

AVAILABLE NOW

Desirable Bachelor Apts.
INCLUDES HEAT, CABLEVISION
Also carpets, drapes, fridge, stove and parking.
ONLY $149 PER MONTH
Phone 384-5968 or 385-0991 anytime

ESQUIMALT

Available now or July 1st, a very lovely 1-bedroom apartment renting for $156.60. Apartment building in conveniently located and is especially suited to senior adults. Please phone 382-0626. No pets, please.

NO EXTRA CHARGES
Cable, heat, hydro, parking incl. Modern 1 Br. with W-W, Carpet. Only $192.04
"Olympic Court" on Selkirk, quiet.
BRITISH AMERICAN REALTY LTD.
Res. Mgr. 386-9043

SENTINEL

In Esquimalt, for a better apartment. Phone 385-1249. Available now. 2 bedrooms on 2rd floor, $255; one 2-bedroom on ground floor, $260.

COOK-HILLSIDE AREA

Close to shopping and bus. One bedrooms from $168. Includes heat, cable, water. Wall to wall, fridge, stove. Sorry no children, no pets. 386-9573.

OAK BAY NEAR REC. CENTRE. New, bright, spacious 1-bedroom gound level suite in private home. Wall-to-wall carpets, drapes, coloured appliances. Ideal for mature business person or couple. No pets. $235 per month includes utilities. 592-0638.

OVERLOOKING WEST BAY

Available now one bedrooms. Includes heat, cable, water. From $180. Sorry no children or pets. Call 386-9825, between 12-8 p.m.

ESQUIMALT DISTRICT
Available now. 1 bedrooms from $181. Includes heat, cable and water. Close to shopping plaza. Sorry, no children or pets. 385-8967.

COOK-FAIRFIELD AREA, clean one-bedroom suite, controlled entrance, heat, electric range, fridge, cablevision and laundry facilities included, suitable for middle aged or older lady. 479-5665.

VICTORIAN APT.
2111 SPRING ROAD
2-bedroom suite $190. 1-bedroom suite $177. Parent with child welcome. Res. Mgr. 385-2584. British American Realty Ltd.

2320 QUADRA
Almost new, 2-bedroom, $225; 3-bedroom, $265; parking, heat, hot water included. Children welcome. 658-5393, 658-5781.

REASONABLE-PRICED APARTment opposite Beacon Hill park. Phone 477-2962.

1 BEDROOM SUITE, SPACIOUS, carport, sable, fridge and stove, laundry facilities $170.87. 477-3343.

FREE RENT UNTIL JULY 1, James Bay, large one bedroom, new paint, $182. 385-5962.

1019 ROCKLAND, ONE BEDroom $180, mature adults. Phone after 12 noon. 388-4787.

WALKING DISTANCE TO TOWN, 1 bedroom, quiet block, cablevision. $178.50 and $188.50. 382-5888.

### 200 APARTMENTS TO RENT UNFURNISHED

## VILLAGE OAKS

(2125 Oak Bay Avenue)

Superior construction, deluxe appointments combine to make Village Oaks one of the finest residences offered on today's market. Two and three bedroom suites with master ensuite, deep pile carpets throughout, undercover parking, dishwasher and garburator are just a few of the fine features. From 1300 to 1600 square feet, priced to rent at $435.00 to $525.00. Adults only, no pets allowed. For appointment to view please call:

BROWN BROS.
on BLANSHARD
385-8771 (anytime)

## MANCHESTER COURT

(565 MANCHESTER ROAD)

MAKE YOUR NEXT MOVE TO MANCHESTER. BRIGHT, NEW, LARGE ONE- AND TWO-BEDROOM SUITES, EXTRA LARGE SUNDECK, QUALITY APPLIANCES, PRICED FROM $275.00 FOR TWO BEDROOMS AND $215.00 FOR ONE BEDROOM PLEASE CALL OUR RESIDENT MANAGER AT 386-3615 FOR APPOINTMENT TO VIEW OR:

FOR FURTHER INFORMATION CALL:
BROWN BROS. on BLANSHARD
385-8771 (ANPTIME)

NOW RENTING
FREE RENT
Until June 15
2549 DOWLER PLACE

Large 2-bedroom, modern apartments, controlled entrance, elevator. Close to schools and downtown. Children welcome. No rent increase in 1977, if occupancy by July 1st.

PHONE 386-0820
CHATEAU ROCKLAND

## OCEAN VILLAGE

ONE AND TWO BEDROOMS
$175 TO $200 MONTHLY

Lovely apts. beautifully located overlooking Sooke Harbour Basin.

SPECIAL RATES FOR THE GOLDEN AGE
Call
642-3614
after 3 p.m.

## MAPLEWOOD GREEN

3255 COOK STREET
1 and 2 bedrooms, July 1st; some available immediately.
Includes:
Swimming pool, Sauna, billiards and free heat.
382-0815
COMPETITIVE RATES

CHATEAU VICTORIA
HOTEL and ROOFTOP
PARROT HOUSE RESTAURANT
740 BURDETT AVE.
382-4221

1 BEDROOM AVAILABLE NOW. 2 bedrooms July 1. Convenient location. Clean, quiet adult block. Controlled entrance. Your own balcony. Fully draped and carpeted. Heat, water, cable, parking included. Good bus service. Close to shopping centre, senior citizen centre, bus stop. Esquimalt. Adults only, no pets. 382-2221.

HILLSIDE AREA
BETWEEN COOK-QUADRA

1-bedroom suites, available in excellent choice of rents, ranging from $183.50 to $210 per month. Some suites with a view. Some available now, others July 1st. Phone for appointment to view 386-0112. Adults only, no pets.

HILLSIDE — QUADRA AREA

Available July 1st, a very lovely 2-bedroom corner suite, renting for only $250 per month. For further details please phone 386-0112. Adults only, no pets.

2-BEDROOM BASEMENT SUITE, all utilities and cable included, wall-to-wall carpeting throughout, $235. To view 1070 Finlayson, corner of Jackson and Finlayson, 385-3185.

$170 FOR A NICE 1-BEDROOM suite includes everything, (cablevision, parking and heat). Close to park and bus. 382-5282 or 382-4419 if no answer.

ONE-BEDDOOM, BSMT. SUITE avail 15th June. Utilities inclu. $185.00. Call LYLE MARRINGTON 388-6275 pager 2553. CASTLE PROPERTIES LTD.

ONE-BEDROOM SUITE
in quiet, sunny triplex, Heath Drive. Available July 1. $169 includes all amenities plus garden. 592-4281.

FOR JULY 1, 2-BEDROOM suites, located on quiet street near Dallas Rd., 1 block to bus and James Bay Mall. Reasonable rents. Phone 383-6090.

ONE BEDROOM, INCLUDED IN rent: heat, cablevision, covered parking, laundry facilities and storage area. Available now. $180. 598-5367.

CLEAN UPSTAIRS, 2-BEDROOM apartment, in house on Elford Street, lights, heat and water, included in rent, available immediately, 479-9511.

THE HAIDA
1165 YATES
Lovely one-bedroom suite, front, main floor. Mature adults. $184.50. 383-8824.

EXCEPTIONALLY LARGE ONE bedroom in well-kept block. Suitable for middle aged or retired. Bus at door. 386-0561.

CHARACTER APARTMENT IN upper half of duplex, James Bay. 1 bedroom, furnished, $240 includes services. 478-9810.

SPACIOUS TWO-BEDROOM, SKY light, carpeted, top floor of house, close - town, quiet street, $275. 477-2833, 598-4685.

KINGS ARMS APARTMENT, Church Street, one bedroom, ground floor, July 1, $180. For viewing, 592-9295.

VIC WEST, 1-BEDROOM, UPPER duplex, pleasant views. References. 382-5844, 384-4971.

CLOSE IN, 1-BEDROOM, $160; 2-bedroom $219. Includes heat and cable. July 1st. 598-1276, 595-0530.

### 200 APARTMENTS TO RENT UNFURNISHED

## NOW RENTING PANDALE PLACE

1368 PANDORA AVE.

Start your summer in a bright, fresh, new suite conveniently located close to town. Featuring extra large kitchens with plenty of cupboard and counter space.
One-bedroom suites from $220.00
Two-bedroom suites from $275.00
For appointment to view please call resident manager at 384-8571 or:

For further information call:
BROWN BROS. on BLANSHARD
385-8771 (anytime)

## REDWOOD PARK

(155, 157 Gorge Road East)

Enjoy the summer and sunshine from your private balcony beside the beautiful, quiet Gorge Waters. We offer you wall-to-wall comfort in a completely modern apartment featuring:
Resident Manager,
Large, bright, new suites,
Swimming Pool,
Sauna,
Covered Parking,
Recreation area.

Priced to rent from $220.00 for a one-bedroom suite and $300.00 for two bedrooms. For appointment to view please call 382-6407 or 384-3218 or

For further information call
BROWN BROS. on BLANSHARD
385-8771 (anytime)

WYCHBURY COURT
1037 WYCHBURY AVE.

Make your spring move into a bright new suite in Wychbury Court, located next to the Olde English Inn. One bedroom suites from $215.00, two bedrooms from $275.00. Please call our resident manager at 383-0602 or:

For further information call: BROWN BROS. on BLANSHARD 385-8771 (anytime)

HURRY —
EFFECTIVE MAY 1
WE WILL PAY ½
YOUR HYDRO BILL

96-suite apartment building, adjacent to Vic West Park, and new tennis courts, overlooking city and ocean view, bright large suites include wall to wall carpets, drapes, fridge and stove, delightful skylight, sauna and exercise room, 1 and 2 bedrooms plus den still available, please call 383-8251. Sorry no pets or children.

**Macaulay North Apartments**

1-bedroom from $195
2-bedroom from $260
Resident Manager — Molly Allwood
Call 382-5622 or call
P. R. Brown and Sons
385-3435
E. Y. Construction

## HYBURY HOUSE

3868 Shelbourne Street
1 and 2 Bedrooms, July 1st
Includes:
Swimming Pool, Sauna, Jacuzzi Billiards. Free Heat.
477-9601
COMPETITIVE RATES

ELLERY APARTMENTS
(837 Ellery St.)

One- and two-bedroom suites available from $198.00 to $243.00. Children welcome. Covered parking available. Please call resident manager at 386-0045 or

For further information call:
BROWN BROS. on BLANSHARD
385-8771 (anytime)

$250.00
High Quadra, 1-bedroom with separate dining room, breakfast area in kitchen. Tennis courts, sauna. Available immediately.
JACK MEARS OAK BAY REALTY LTD.
Rental Department — 598-3321

Craig House
SPACIOUS — SPACIOUS
2-bedroom from $225
1-bedroom from $175
Modern block, infants welcome, 5 mins. to town. Bus at front door.
479-1435 383-5591

MAGDALINE COURT, 1172 Yates. Available now, choice corner suites with balcony, walking distance to city centre. Bachelor $171.65, 1 bedroom $190.65, 2 bedroom $255.70. Near new, freshly redecorated, heat, elevator, TV, parking. Call 477-4994 or 383-2637.

TWO BEDROOM CONDOMINIUM. Quiet. Neal all shopping and close to town. Furnished or unfurnished. On bus route. Washer and dryer included. All utilities included. (Outdoor pool). $300 per month. 478-9293 anytime.

AVAILABLE JULY 1, ONE bedroom lower apartment in modern, 4-plex, 303 Tillicum Road, $188. Includes wall-to-wall, appliances and heat. Suitabe for quiet couple. No pets. For appointment to view please phone 598-8443.

AVAILABLE NOW
$176.95. Esquimalt close-in — main floor, 3½ rooms, (1 bedroom) with some furniture, heat, hot water, cable, parking, laundry bus and super market. Dickie Agencies Ltd., 382-4312, 919 Fort St.

FAIRFIELD (AVAILABLE NOW) $145. Self-contained, 3 rooms, some furniture, electric fridge, and range, heat — close to downtown and park. Dickie Agencies Ltd., 382-4312 (9-4), 919 Fort St.

CAIRN VILLA
Park-like setting, secluded area, 1 and 2 bedroom suites, including heat and cablevision, 713 Cairn Rd., off Old Esquimalt Rd., 383-3239.

COMDOMINIUM LOOKING OVER Beacon Hill Park, large 1-bedroom suite, sauna, whirlpool, rooftop recreation area. Parking, cablevision, and heat included. $250 per month. Phone 383-7361.

MOVE IN NOW, PAY JULY'S rent. Small one-bedroom apartment, $175. Available July 1. Large one bedroom, $185. Cats welcome. Phone 598-8225 or 384-6525 after 5 p.m.

SPENCER CASTLE
Luxurious two-bedroom suite with a view, available July 1st. 592-6671.

VANCOUVER-FAIRFIELD, 1-BEDroom suite, $180. Adults. No pets. 592-4410.

### 200 APARTMENTS TO RENT UNFURNISHED

## Orangewood Manor

4025 QUADRA ST.

New Building

Situated in a natural treed setting, yet conveniently located on direct buslines and close to major shopping.

We Feature
—Spacious Suites
—Pool and Sauna
—Roof Gardens
—Work Shop

In understanding of your moving day blues — ask about our Consideration Clause.

Rental Office: 479-3223
or: 388-5471

—One Bedroom—from $210
—Two Bedrooms—from $265

Sorry — No Pets

CONCORD DEVELOPMENTS

ESQUIMALT, 2-BEDROOM apartment, heat, hot water, cablevision, carpets, balcony. Children welcome. $221.89-$236.57. 386-3829.

3-BEDROOM, WALL-TO-WALL carpet, large living room, large dining room, large kitchen, $295. Call after 4, 382-0561.

### 201 APARTMENTS TO RENT FURNISHED

VISTA ROYALE
1345 Pandora
382-3616

LARGE 2-BEDRM, $283, $290, $303. INCL. BRAND NEW FURNITURE, DRAPES, W-W, CABLE, LARGE BALCONIES, PARKING, SWIRL, SAUNA, ELEVATOR, CONTROLLED ENTRANCE, NEAR SHOPPING, BUS. MATURE ADULTS, COUPLE WITH TEENAGER OK. NO PETS. CAN ALSO BE RENTED UNFURNISHED.

## NEW

NEAR CENTRE

Colour TV, bath-shower, kitchen with dishes, parking, elevator, near bus stop, everything supplied, no maid service. Pool and sauna privileges. Studio, bachelor suites. Weekly $100, monthly $285. Also one 1-bedroom suite, $325. 386-2812 day or night.

DELUXE BACHELOR APARTMENT, BEACON HILL NEAR THE SEA, FULLY CARPETED, TASTEFULLY FURNISHED, CLOSE TO BUS, MAID SERVICE AVAILABLE. NO CHILDREN OR PETS. NO RENT INCREASE FOR ONE YEAR, $230. PHONE 383-3824 —15 to 9 p.m.

AVAILABLE NOW
$195.70 — beautiful 3½ rms. with main furniture — (Esquimalt close to Victoria). W to W carpets — heat, H water, cable, laundry, parking, supermarket, bus at the door. Dickie Agencies, 382-4312, 919 Fort.

LARGE 1 BEDROOM SUITE, 5811 West Saanich Rd. Available July 1. Reasonable. Non-smoker, non-drinker.
388-4455 MARION LUND 479-2848
CENTURY 21
J. D. BOSDET LTD.

FULLY FURNISHED APARTments on bus route and across from shopping, Jubilee Hospital area, bachelor, $210, one bedroom, $230. No increase for two years included in rental contract. 592-9516.

2-BEDROOM APARTMENT, ESquimalt. Beautifully furnished, extremely quiet block, opposite shopping centre, one block to park, Senior Citizens centre, heat, water, cable, parking included, $325. 382-2221.

GARDEN CITY PROPERTY MANAGEMENT
Cosy redecorated furnished suite, one-bedroom, available immediately, James Bay. 388-5194 between 9 and 5.

FAIRFIELD
One bedroom suite with share bath. New paint and wall to wall carpet. $115. All utilities included. 652-4368.

DELUXE 1 BEDROOM SUITE, fully furnished, including fridge, stove, dishwasher, colored TV. Maid service. By week, day or month. Ocean Manor, 388-7818.

ONE BEDROOM, FULLY FURnished in duplex, close to town and bus, utilities included. 385-4231 or 652-3059, $200 a month.

VIEW ROYAL COTTAGE, TWO bedroom, $245; bachelor, $175; also student suite, $99. Includes all utilities. Adults. 479-8112.

BEACON HILL PARK, VANCOUver Street, bachelor suite, heat and water included, $152. Working lady, 382-8947.

DOWN TOWN, FACING BEACON Hill Park, weekly rates, everything included, Thunderbird Motel, 384-0632.

JAMES BAY, CHARACTER 1 bedroom, fireplace, wall-to-wall carpet, new renovation, all utilities paid, $250. 384-5948.

VERY QUIET ONE-BEDROOM suite in older Fairfield home. $165. 384-1628.

WILL BE AWAY 2 MONTHS. Will rent 2-bedroom apartment to lady. 383-0689 mornings.

NICE, 2-BEDROOM SUITE, Shelbourne, McKenzie area, children welcome, 477-2101.

BACHELOR SUITE, UTILITIES included, quiet working lady preferred. close to town, $99. 385-2692.

FURNISHED 1-BEDROOM apartment, July and August, $230 per month. 382-8378.

3 ROOM, NICELY FURNISHED, self-contained. 383-5823. 507 Simcoe.

1-BEDROOM APARTMENT, $140.50 per month, near Naden, married couple. 383-9857.

BACHELOR SUITE, UTILITIES paid. Share bath. $110. 386-2552.

### 202 APARTMENT FURNITURE TO RENT

STANDARD FURNITURE
Three Rooms from
$40 per month
Immediate Delivery
382-5111

MONTH TO MONTH
Piece or Group
CAMOSUN FURNITURE RENTAL
942 Fort St. 383-3655

### 203 APARTMENTS WANTED

OAK BAY VILLAGE URGENT

Older lady with steady income requires clean quiet, 2-bedroom apartment by village or in the Oak Bay area. Balcony and large living room essential. Immediate possession or summer occupancy. Desire rent of $250 or less.
Barry Bowes
388-6424 383-1540 Res.
BAYSHORE REALTY LTD.
1006 Fort Street

RETIRED EXECUTIVE REquires luxury 3-bedroom unfurnished apartment with view. Available by September 1st. No children or pets. Victoria press, Box 384.

WORKING COUPLE REQUIRES 2-bedroom suite in James Bay-Fairfield house with fireplace. Sept. 1st preferred, however July or August considered. Rent $250-$300. 384-0990 evenings.

FEMALE STUDENT, 25, NEEDS private very reasonably priced suite or apartment unfurnished, preferred James Bay or Fairfield, 592-0227 or 595-5742 evenings.

QUIET COUPLE WOULD LIKE 2-bedroom suite in house or small apartment building for August 1st. 385-5402.

### 204 SHARED ACCOMMODATIONS

SUNRISE AND SUNSET UNPARalled, waterfront view, near marina, spacious rooms $125. Couple preferred, furniture and own vehicle an asset. Phone 656-4194 before 7 a.m. or after 7 p.m.

MERCHANT NAVY OFFICER, 27, seeks furnished home with persons-family for at least 5 years. Needs ample space for personal affects, study, storage, and car. Paul 383-4082.

NICE FURNISHED ROOM ON Cook St., rent $135 includes utilities. Share kitchen and rest of house (sunroom, living room, sundeck, garden, etc.) Elderly or Christian person preferred. 386-0562.

I WOULD LIKE TO SHARE MY 2-bedroom apartment with a responsible girl in her mid-twenties, $135 inclusive. Phone 386-0456 anytime.

YOUNG WOMAN WILL SHARE fully-furnished condominium with same from June 12 to end of August. Pool,tennis court, close to UVic, $150 a month. 479-7687.

WANTED: WORKING GIRL, preferably night shift, to share house with same and dog. Call 383-8306, after 5.

2 OR 3 PEOPLE TO SHARE large 4-bedroom house on waterfront, quiet, near Marina, 656-4194.

WORKING GIRL WITH TWO cats has two-bedroom duplex to share, July 1st, for $220. 595-5890 after 5 p.m. weekdays.

PERSON OR SMALL FAMILY TO share large house with basement and yard, $150 plus utilities. 383-0193.

2 YOUNG MEN WISH TO SHARE furnished 4-bedroom home, near Gorge and Admirals. 382-1518.

PROFESSIONAL, BILINGUAL woman seeks a house for September or earlier. 477-6871.

SINGLE MAN WOULD LIKE TO share furnished apartment. 478-6266 after 6 p.m.

PERSON TO SHARE FAIRFIELD house, close to beach and park, $100. Juune 15th. 386-2039.

FURNISHED ROOM IN MIXED house, just redecorated, $90, share utilities. 383-3637.

ROOM TO RENT IN LARGE mellow house, 540 Cecelia.

### 206 DUPLEXES TO RENT

$191—1-BR. DOWNTOWN, LARGE suite in older home. Rent includes heat and water. Available now.

$325—3 Br. Metchosin. W-W, F.P. Situated on 2-acre lot on quiet street, children and pets welcome. Available July 1.

PEMBERTON HOLMES LTD.
1000 Government St. 384-8124

WAITING FOR THE RIGHT TENant to enjoy this unique spot close to Shawnigan beach. 2 bedrooms in beautiful modern duplex. Lake view. Other tenants are retired people. Has basement, sundeck, stove and fridge. Almost all-channel TV antenna. Garden. Reduced to $265 for 12 months lease or longer. Shawnigan Realty Ltd., J. Ettema 743-2607.

NEWLY DECORATED THREE bedrooms, front room with fireplace, dining room, wall-to-wall carpeting, fridge, stove, drapes, recreation room in basement with drive-in garage, bus at door, near Saxe Point and beaches, water included. $390 monthly. 383-6581.

AVAILABLE JULY 1ST, NEAR Simpson Sears, on Hillside Ave. 1-bedroom suite, living room, wall-to-wall, new kitchen. Free parking, private entrance on ground floor, in 4-plex. $175. Including heat and water. 479-7245.

NEAR JUBILEE
Modern 2-BR SxS duplex, full basement, drive-in garage, oil heat. Rent $350 p.m.
DAVID BURR LTD.
555 Fort St. 384-9335

LANGFORD, LOWER, SPACIOUS two-bedroom. Stove, fridge and heat included. Allow one child. No pets or boarders. $270 per month. 478-5260.

ESQUIMALT, 3 BEDROOMS, fridge, stove, carpeting, sundeck, recreation room, garage, suitable for married couple with 2 children. $350. 385-4209.

LANGFORD, NEW, DUPLEX suite, 3-bedroom, wall-to-wall carpet, stove, fridge and drapes included. Close to schools, children welcome. Rent $310. Available now. Phone after 3:30, 478-6687.

VICTORIA WEST. NEW TWO-bedroom studio type duplex with curtains, carpet, stove, frost-free fridge, washer-dryer hookup. Will be fenced. $350. Includes water. 533 Mary St. 386-6571, evenings.

2-BEDROOM UPPER DUPLEX, available July 1, heat, water, stove and fridge included, sorry no children or pets. Suit mature couple, $275 per month, 384-8366 after 5 p.m.

ATTRACTIVE ALL-ELECTRIC one-bedroom side-by-side duplex in nicest part of Fairfield. Available July 1, $275 plus utilities. 595-6794 from 9-5 p.m. only, please.

THREE-BEDROOM SIDE BY side, wall-to-wall, fireplace, stove, fridge, dishwasher, washer, dryer. $375 per month. 859 Admirals. 598-8676.

2-BEDROOM DUPLEX, FIREplace, fridge and stove, full basement with garage, near Simpsons-Sears shopping centre, no children. 478-7014.

YEAR OLD, SPACIOUS, 2-BEDroom duplex with fireplace, wall-to-wall, en suite, electric heat and full basement, rent $350. Phone 477-5138.

THREE BEDROOM SIDE-BY-side Langford area. Available immediately. Fridge and stove included. $325.00 mthly.
MONTREAL TRUST 386-2111

BRENTWOOD
Side by Side duplex on 1 acre, 2 bedrooms, large living room, full basement with garage, available July 1st. $225. No pets. 652-3018.

REDECORATED 2-BEDROOM duplex, stove, fridge, backyard, ideal for small children. $300, less $25 for yard maintenance. July 1st. 479-6585.

TWO BEDROOM, LARGE KITCHen and dining room, fireplace, close to town and bus, utilities included. 385-4231 or 652-3059, $320 a month.

DUPLEX FOR RENT, $140 PER month, 2 bedrooms, garden, fireplace, near shopping centres and bus route, suitable for young couple, July 1, 382-2685 after 6 p.m.

AVAILABLE JULY 1, 3-BEDroom side by side duplex. Includes fridge and stove, $310 a month. 479-6751.

CENTRAL LOCATION, BEAUTIful older home. Fireplace, full basement, available July 1st, $340. 478-9289.

BACHELOR SUITE FOR RENT. $150.0d0 per month, fridge and stove included. Available now. 477-2531.

$295, REMODELLED SIDE BY side, 2-bedroom, full basement, stove, fridge, fireplace, close to everything. 478-1950.

TWO BEDROOMS, SIDE, drapes, fridge, stove. Cloverdale area. Available immediately. 385-3989, after 4 p.m.

LOWER 2 BEDROOM, DUPLEX, Fairfield, heat, hydro, water included, no pets, available immediately, $325 per month, 598-1727.

METCHOSIN AREA. OVER 1,300 sq. ft. New 3-bedroom duplex, en suite, full basement, fireplace, carport. July 1st. 474-1972, 478-4393.

AUGUST 1, TOWN AND Country area, $350. 3 bedrooms, 1½ baths, fridge, stove, fireplace, wall to wall. 384-4360.

2 BEDROOM LOWER DUPLEX, fridge, stove, fireplace, garage included, Fernwood area, available July 1st. $250. 382-0330. after 6.

COLWOOD, 3-BEDROOM duplex, full basement, carport, sundeck, July 1st, $335. 478-0802, 478-4109.

AVAILABLE IMMEDIATELY, large 1-bedroom upper, utilities included. Close to town. $215. 382-5537.

OFF JACKLIN ROAD NEAR Belmont School, 3-bedroom, stove, fridge, 2 children allowed, no pets, no boarders. $320 month. 478-5260.

OFF JACKLIN ROAD NEAR Belmont School. 3-bedroom, stove, fridge. 2 children allowed, no pets, no boarders. $320 month. 478-5260.

MODERN, 2-BEDROOM DUPLEX, $275, heat and hot water included. No pets. Call 385-8052, after 5 p.m.

MODERN SIDE BY SIDE, 3 bedrooms, University area. No pets, references. $287.50. 592-1991.

LARGE, BRIGHT, UPPER DUplex, 3 bedrooms, $250. Available now. 382-4067.

IN SIDNEY, 2 BEDROOM SUITE. $220. 477-7886.

### 206 DUPLEXES TO RENT

BROWN BROS. on BLANSHARD

"People Helping People"

DUPLEXES

$113.75—2811 Nanaimo St., one bedroom suite in fourplex.

$138.00—1318 Hillside Ave., bachelor suite in fourplex.

$140.00—1324 Hillside Ave., bachelor suite in fourplex.

$241.41—1718 Leighton Rd., 2 bedroom upper duplex, July 1.

All rents are current.

For further information call:
BROWN BROS. on BLANSHARD
385-8771 (anytime)

1 BEDROOM DUPLEX, BESIDE Jubilee Hospital, $250. All utilities included. Vacant June 15th, 1919 Davie. Phone 592-9135.

OLD ESQUIMALT ROAD, 2-BEDroom modern duplex. 1½ baths. $350 per month. Call Royal Trust, 388-4311.

AVAILABLE IMMEDIATELY. Vic West waterfront. 1 2-bedroom suite. 385-4393, 384-2533.

3-BEDROOM DUPLEX, WALL-TO-wall, fridge, stove, close to schools, $325. 478-0597.

OAK BAY BORDER
Upper suite, two-bedroom, $285. 1005 Chamberlain Street. 592-2693.

$235 2878 JACKLIN (LANGFORD) 2 bedrooms, no pets, available July 1st. 477-4925.

LANGFORD, BRAND NEW 3 bedrooms, full basement, children welcome, $350. 478-4109, 478-9859.

TWO-BEDROOM LOWER DUplex, utility bills included. Available immediately, 479-7664.

ESQUIMALT, UPPER 2-BEDroom duplex available July 1st. 382-9995.

JUBILEE, COZY LOWER SUITE, 1 bedroom, carports, storage, $200. 479-9902.

DUPLEX FOR RENT, $125 A month, 383-4792.

### 210 HOUSES TO RENT UNFURNISHED

$325.00 — 4 BR. ESQUIMALT. Lovely home, 2 BR upstairs, separate workshop, large corner lot, W-W and drapes incl. Family only. Avail. now.

425.00—3 BR McKenzie area, 2 bath, full bsmt with finished rec room, all major appliances incl. Large fenced yard, children welcome. Avail. July 1.

PEMBERTON, HOLMES LTD.
1000 Government St. 384-8124

DELUXE 2-BEDROOM CONdominium. Oak Bay, large balcony, very quiet building, suitable for mature adults. No pets or small children. $325 a month. Heat included. One bedroom condomium, 19th floor, view of city and ocean, downtown, pool, sauna, etc. Heat included, $295. Phone 388-6474, between 9 and 4 Monday through Friday. 592-2142 evenings weekends.

TOWNHOUSE

Three bedrooms, 1½ baths, fireplace, 4 appliances, newly decorated, drapes, patio, swimming pool, in quiet area close to schools, bus, shopping. Available July 1st — lease available. Phone Frank Beamish Realty Ltd. 385-5113. Have a look at this one.

EXECUTIVE HOME
ST. CHARLES ST. AREA
Spacious, elegant 4-5 bedrooms, 2½ bathrooms, large living room, separate dining room, modern kitchen with appliances, secluded grounds. Rent $650. Available July 1.
DAVID BURR LTD.
656 Fort St. 384-9335

DEEP COVE
Near ocean — off Lands End Rd. — modern home on tread ½-acre. 3 bedrooms up — one down, 1½ bathrooms, living room — dining room — kitchen — game room — family room — 2 fireplaces — sundeck. Available July 1st. — $450. 479-5496.

TOWNHOUSES, UNIVERSITY Garden Homes, 2 and 3 bedroom, close to shopping and schools, 1½ baths, family room, cablevision, washer-dryer hookup, includes stove and fridge, parking, spacious lawns, children welcome, no pets. $306.25 to $327.25, 595-5313.

LARGE CHARMING GORDON Head seaview home. For one family. 5 bedrooms, 2-storey, porches, 1 acre, $425. Avail. July 1st. References. In town for interview June 24th weekend. Victoria Press Box 366.

BIG 3-BEDROOM, 2-BATH TOWNhouse with rec. room. Fridge, stove, washer and dryer included in rent. 5-minute walk to all schools. Gordon Head area. Call after 6:00 p.m., 477-8417.

ESQUIMALT
3-BEDROOM TOWNHOUSE, HANDY to shops, schools and bus. New wall-to-wall carpet. Children welcome. Available now. $255. 652-4369.

ESQUIMALT LAGOON AREA
One bedroom country home on large semi-secluded lot, most appliances and utilities included, available July 1st, $305 per month. 479-6760.

AVAILABLE JULY 1, 2-BEDroom house, wall-to-wall, full basement, stove and fridge included, garden area if desired. 1253 Oakmount Street — close to Simpsons-Sears, $360 per month. 592-2616 or 386-6181.

PARTLY FURNISHED 2-BEDroom waterfront home on good beach on Pender Island. $175 month for retired couple without children or animals. Phone 629-3339.

OPTION TO PURCHASE
Spacious 3-bedroom townhouse, includes family room and fireplace. Available July 1, $400 per month. 477-3573.

OLDER HOME, 3 BEDROOMS fireplace, full low basement, electric stove and fridge included, 161 Bay Street, 3 blocks from Jubilee Hospital, reference required, $320 monthly, 382-4957.

CHARMING 3-BEDROOM HOME in group of eight. Set in quiet area. Wall-to-wall, 1½ baths, stove and fridge. Ample parking and storage. $400 negotiable with lease. Call Royal Trust, 388-4311.

2826 SOOKE RD. (COLWOOD-Glen Lake area). Spacious 2 bedrooms, no basement, rock fireplace —fenced rear yard. Large lot. $275 per month, July 1st. G. CHAN, 386-2955 or 477-3178.

BAY STREET — 3 BEDROOMS plus full basement. Easy-care lot. Immediate occupancy. $350 per month.
Swinerton Stewart Clark Ltd., 385-2481

SHORT TERM RENTAL, AVAILable July 3, 4-bedroom house, fireplace, 1½ baths. McKenzie St. Apply Ms. Palfrey 388-4271.
J. H. WHITTOME CO. LTD.

ATTRACTIVE 2-BEDROOM corner unit in well-maintained complex, 1½ baths, wall-to-wall. Available July 1st. $360. Call Royal Trust, 388-4311.

PLEASANT 3-BEDROOM UNIT, newly decorated in attractive, well-maintained complex, 1½ baths, $325. Available now. Call Royal Trust, 388-4311.

LOVELY 3-BEDROOM TOWNhouse for rent, wall-to-wall carpeting throughout, fridge and stove included, children welcome. Phone 658-8846, or 384-6780.

422 DUPPLIN ROAD, 2-BEDroom, wall-wall carpets, and 3-bedroom downstairs, 2 bathrooms, no stove, no fridge. Children and pets welcome. 385-8565.

AVAILABLE IMM. 3-BEDRM., 2-storey home, Victoria area, new wiring, new carpet, 2 fireplaces. $295. Call 388-6161 or 478-4671 (Wayne)

FOUR-BEDROOM EXECUTIVE HOME
Lease available. Mr. Blossom. 658-5164.

OLDER 4-BEDROOM, 2 BATHroom home Lower Hillside area. $350 per month.
Bill McCarter, Henderson Realty Ltd., 385-9741 or 592-3970.

TWO BEDROOM, NEWLY RENOvated, wall to wall, fireplace, stove, fridge, attached garage. Available immediately. No pets. $315. 384-1390.

2 BEDROOM HOUSE, PARTIALly renovated, large yard with garden, in Metchosin. $250. References. No pets. With option to buy. 478-9387.

THREE BEDROOM HOUSE FOR rent, wall to wall carpet, 388-9643.

### 210 HOUSES TO RENT UNFURNISHED

Western HOMES Ltd.
1037 Cloverdale Avenue 386-3494

NEW TOWNHOUSES

Two and three bedroom townhouses in James Bay. Basements, balconies, patios, undercover parking. Available now from $330 per month without appliances; or $350 per month with new fridge and stove.

SAANICH — 2 large bedrooms plus 2 more possible in basement. Fireplace, rec. room, corner lot. Rent of $360 includes fridge and stove.

SOOKE — 3-bedroom duplex with rec. room, two fireplaces, lots of storage. Nearly new. Available now. $300.

GLANFORD — Modern 3-bedroom house with one-bedroom suite in basement. Rent house for $315 per month or basement suite for $190 per month.

COLWOOD — Modern 3-bedroom home with suite in part of bsmt. Rent the main part of house and part of basement for $325 per month. Rent includes st., dishwasher and share of washing machine.

MAYFAIR — 2 bdrm., full bsmt. Rent is $275 including fr. and st. Avail Now.

WESTERN HOMES LTD.
386-3494 (24 hrs.)

WATERVIEW PATIO TOWNHOUSES
724 Sea Terrace

- —Overlooking Victoria Harbour
- —Embraced by waterfront park with tennis court
- —Private sunny patios
- —W-W carpets, drapes and appliances
- —Free parking
- —Minutes from town

| | |
|---|---|
| 2-Bedroom | $325.00 |
| 3-Bedroom | $360.00 |

P. R. Brown and Sons, 385-3435
762 Fort Street
595-0185 Anytime

DELUXE 3 BEDROOM TOWNHOUSES
"MORNINGSIDE WEST"
GORDON HEAD AREA

| | |
|---|---|
| 1½ bathrooms | $325 |
| 1 and 2½ bathrooms | $350 |

Exceptional soundproofing, low cost oil heating, w-w carpets, full basement, fireplace, free water and cablevision, washer, drier, fridge, and stove in each unit.
Contact Mr. or Mrs. Turner 477-3481
Byron Price & Associates Ltd. 385-2458.

PATIO TOWN HOUSES

Adjoining Park with Tennis courts. A few steps to Victoria Harbour and waterfront walkways.
New 2 and 3 bedroom Townhouses with private patios.
Five Minutes from Downtown with free-parking.
Carpet W-W with Drapes and appliances 2 bedroom — $295. 3 bedroom from $315.
P.R. Brown & Sons Ltd.
762 Fort St. Tel. 385-3435
Weekend or evening Telephone 385-4375

GREATEST DEAL IN TOWN

Where can you get a Swimming pool, sauna, tennis courts, billiard room and lovely grounds for only $298 a month. The answer you can't; except for this once in a lifetime 2 bedroom unit. Located at McKenzie and Quadra. Phone 388-6876. To view. Immediate occupancy. Phone 388-6876.

WARM, WELL-KEPT FAMILY home, on bus route, walking distance to R.J.H. Living room with fireplace, dining room and kitchen on main floor. Three bedrooms and bath up, fully carpeted, curtained, all appliances included. Full basement with drive-in garage. Available June 15th. $375 monthly. Full basement with drive-in garage. Available June 15th. $375 monthly. 656-7009.

3-BEDROOM RANCH HOME
Available immediately in Goldstream area, rent guaranteed includes cablevision, water, and sanitation pick-up. Large living room with fireplace, new carpets, counter-top stove and wall oven. $285 per month. 478-8361, 592-1331.

GOLDSTREAM PARK AREA
Clean, modern, 3-bedroom house, 2 fireplaces, rec room, workshop, and garden. $390 per month. 478-2955.

GARDEN CITY PROPERTY MANAGEMENT LTD.
2 super deluxe townhouses, 1730 sq. ft. and 1940 sq. ft. 3 bedrooms, 2 bathrooms, rec room. Available immediately at 229 Ontario. Phone 388-5194 between 9 and 5.

WATERFRONT
3 bedrooms, 2 baths, fully carpeted, fireplaces, built-in barbecue, swimming pool. Secluded. View Royal. $475 month. References. 388-4649 after 3 p.m.

4-BEDROOM HOUSE ROR RENT in Esquimalt, $350 per month. For further information, phone 382-4028.

1-BEDROOM SUNROOM, fridge, stove $300, all utilities included, Quadra-Tattersall 748-7990.

THREE BEDROOMS, FIRElace, large kitchen, lease with option to purchase, $350 per month. 338 Galena Road, Sooke. 383-2079.

SIDNEY AREA JULY 1. MODern 3 bedroom basement home, $400 per month. Call SPP Ltd. 656-4000.

MODERN, 2-BEDROOM, 2 garages, bright warm, outside patio, adults preferred, $310. 598-4060. Evenings.

OAK BAY, 4 BEDROOMS, WALL to wall, fridge, stove, washer, dryer. No pets. References required. $400 monthly. 385-0004.

2-BEDROOM, SELF-CONTAINED home. Camosun College area. Garage, $350. No objections to children. 385-7100, 477-8188 evenings.

1-BEDROOM COTTAGE, GORGE area. Close to bus line. $145 per month. Reply to Box 4205, Postal Station A Victoria.

MARRIED COUPLE ONLY. NO pets or children. country cottage, Rocky Point Road. $225 per month. 478-8172.

CLEAN AND BRIGHT 3-BEDroom home, rec room with bar, drive-in garage, large lot, secluded rear patio. $395 monthly. 479-3313.

FOUR-BEDROOM HOUSE, $360 per month, Denman-Fernwood area, reply in writing Victoria Press Box 317.

ESQUIMALT, 3 BEDROOM newly decorated, basement, near facilities, adult family, no pets. Reference please, $290. 386-0394.

TWO BEDROOM $275 PER month, a chance to get into your own house for cost of rent. Details 652-1374 after 5.

OLDER 2-3 BEDROOM HOME. Saanich area. Children welcome. References required. $245. Available July 1. 477-1711.

HOME WITH VIEW, SURrounded by trees, four bedrooms, carpets, appliances. 382-3420.

AVAILABLE IMMEDIATELY, 2-bedroom, no basement, 2172 Central.

ONE BEDROOM CONDOMINIUM, available immediately. Close to UVic. T. Davies, 388-9181.

3 BEDROOMS, KITCHEN, stove, and fridge. Phone after 5, 477-7740.

4 BEDROOMS, 2½ BATHS, LIKE new, fireplace, wall-to-wall, 864 Leslie, $450. 386-7957.

LARGE NEW THREE-BEDROOM townhouse in Colwood. $335 a month, 658-5133.

TWO-BEDROOM HOUSE. GORdon Head, washer, dryer, fridge, stove, July 1st. $340. 477-9660.

3-BEDROOM WATERFRONT house, 4-mile circle, on 2½ acres, available July 1st, $425. 384-4031.

2-BEDROOM HOUSE, CLOSE TO Sears, all appliances, $325. References. 479-9647 after 4.

1-BEDROOM COTTAGE, SEAview, good fishing, $255. 652-1982 after 6 p.m.

NOW AVAILABLE 3-BEDROOM, full basement house, Burnside area. $310. 383-4524.

MODERN HOUSE OFF THE Gorge. 3 bedrooms, July 1, $320. 384-2210.

### 210 HOUSES TO RENT UNFURNISHED

**BROWN BROS. on BLANSHARD**

"People Helping People"

HOUSES

$350.00—3147 Qu'Appelle St., 3 bedrooms, w-w carpeting, drive-in garage. Nice backyard, available July 1.

$400.00—321 Sabina Place, 3 bedrooms, full basement, stove, fridge, washer, dryer, rumpus room.

All rents are current.

For further information call:
BROWN BROS. on BLANSHARD
385-8771 (anytime)

GARDEN CITY PROPERTY MANAGEMENT
Lovely 3-bedroom townhouse in Colwood, available July 1st. Phone 388-5194 between 9-5.

BUILDERS — DEVELOPERS
5.1 acres, S-F zoning, some 20 lots possible, Campbell River. Mere 120,000. Call collect ANDY BROCK 581-5211 during business hrs.

AVAILABLE JULY 1ST, CLEAN 2-bedroom home at 3273 Tennyson St. 2 blocks west of Mayfair Mall. $250. Call 384-2313 days, 479-1102 after 7.

13 - YEAR - OLD, AND ASKING only $375 per month. 3 bedrooms, no basement, large yard, no pets, 384-9424.

3-BEDROOM HOUSE, EXcellent condition and beautiful yard, $400. 652-2228 or 477-0191. Royal Trust Company.

3 BEDROOM TOWNHOUSE, 1½ baths. $325 per month including water and heat. 383-7354.
wo seventy one

ONE BEDROOM TRAILER, IN secluded well treed area. Near town. $160. 385-2327 days, 477-0038 evenings.

LARGE OLDER-STYLE HOME, 3 bedrooms, dining room, possible fourth bedroom or den. $350 per month. Call Royal Trust, 388-4311.

ALL UTILITIES INCLUDED, 1-bedroom, sunroom, fridge and stove. $300. Quadra-Tattersal. 478-7990.

SMALL 1-BEDROOM WAterfront cabin, on Pender ISLAND. Suitable for pensioner, $50 month. Phone 629-3339.

AVAILABLE JULY 1ST, 3-BEDroom Sidney townhouse, $325, includes water and cablevision. 656-3586, after 5.

3-BEDROOM OLDER HOME, fridge and stove, 842 Fisgard St., $180. 477-4159.

2 - BEDROOM HOUSE IN CENtral Saanich. Available July 1. 652-2019 after 6 p.m.

2-BEDROOM HOUSE, WALL-TO-wall, town and Country area. No pets. $275 a month. 479-8111.

OAK BAY, THREE BEDROOMS plus, 1638 Redfern Street. $400 595-4756.

AVAILABLE IMM. 2-BEDROOM basement home. Saanich $250. Call 388-6161 or 478-4671 (Wayne)

3-BEDROOM HOME WITH BASEment, $285. 477-0201, after 5.

2 OR 3-BEDROOM HOUSE FOR rent, $350. 478-2880.

### 211 HOUSES TO RENT FURNISHED

3-BEDROOM HOUSE ON QUIET residential street. This house is in superb condition, beautifully landscaped, and only 4 blocks from both Primary and Secondary Schools. Fully fenced backyard has a lovely treed view of Royal Roads. Rent negotiable References required. 478-0754.

3 BEDROOM TOWNHOUSE, 3 bathrooms, includes dishes, linens, and utilities, except phone. Close to UVic. $325 or negotiable to responsible party. July and August only. 384-3880 or 477-8930.

TWO BEDROOMS, WALL-TO-wall, full basement, enclosed yard. Very comfortable. Esquimalt. $350. 385-9909.

LOVELY, 2-BEDROOM HOME on 2½ acres on Rockland, July 1 to August 19, $300, 592-1710.

PENDER ISLAND, NEAR MAGIC lake, A-frame, partly furnished, references, $165. 479-2327.

### 212 HOUSES WANTED TO RENT

FOR AUG. 1ST, BY PROFESsional couple, no children, 2 or 3 brs. quiet neighborhood. Need stove. Prefer FP, DR, older style, UVic area, but will consider all. References, 723-6309 after 5 p.m. or weekends or 5007 Pleasant Rd., Port Alberni.

RESPONSIBLE WORKING COUple want to rent or lease 2-3 bedroom home in country setting, Sooke area, willing to maintain and repair in exchange for reasonable rent. Phone Nanaimo collect 753-2015 after 6 p.m. Weekends. 642-3392.

JULY 1ST, URGENTLY NEEDED by working couple with 2 school aged children, 2- or 3-bedroom house with work shop area. Out of town preferably. 595-3875 after 5 p.m.

2 SCHOOL-AGED CHILDREN and their mother wish home with acreage, for their pony, and cat August 1st. Very clean and responsible tenants, two months rent in advance, 474-2576.

ONE OR TWO-BEDROOM HOUSE with fireplace and large yard for working person with small dog. Maximum rent — $200. 478-6146 after 5 p.m.

WORKING COUPLE SEEK FOR July 1 rental, unique accommodation; small house in rural setting or charactr duplex-apartment, in town. Call 383-8862.

WANTED IMMEDIATELY FOR rent. Unfurnished 4-bedroom house in Gordon Head or Oak Bay area. Phone 477-7450.

TWO PROFESSIONAL WOMEN wish to rent 2 to 3 bedroom character home. References available. 384-1618.

3 BEDROOM HOME IN LAKE Hill area for July 15. 479-7013.

### 215 HALLS, WAREHOUSES, STORES and OFFICES TO RENT

**BROWN BROS. on BLANSHARD**

"People Helping People"

OFFICES

$350.00 — 790 Square Feet of Store or Office space, 2600 Block Quadra St., heated, available immediately.

$638.00 — 833 Yates Street, 2552 square Feet of Store or Office space, available July 1.

All rents are current.

For further information call:
BROWN BROS. on BLANSHARD
385-8771 (anytime)

FOR RENT: APPROX. 5800 SQ. ft. of prime downtown space in the basement of the Sayward Building just off Douglas — located at 704 View St. Available approx Aug. 1. Very reasonable rent to good covenant. Apply Manager, Norwood Home Furnishings Sales, 704 View St., 383-2912.

GREAT EXPOSURE ON HEAVY thoroughfare with parking lot. Up to 2700 feet office, 1500 ft. retail and warehouse space, can be subdivided. Reasonable lease rantes. 383-8774, 382-1234.

RETAIL STORE FOR RENT
A retail unit available July 1 in the Mall at 720 Yates St. For leasing information contact M.E.P.C., 383-4168.

2400 SQ. FT. NEW WAREHOUSE space for lease, sub-lease or monthly rent, 60 Crease Avenue. Call M. Armstrong, 386-6112.

FORT-COOK AREA, 1660 SQ. FT., ground floor. Parking. Available July 1st. Rent negotiable to lease. R. Salter, 386-9613.

1350 SQ. FT. RETAIL OFFICE space for lease, carpeted, heated, air conditioned, located next to CBC, 2639 Quadra St., 385-7771.

WAREHOUSE AND OFFICE space, close in. Modern building. Good parking. 800 to 4,000 sq. ft. Reasonable rent. 598-5965.

SPACE AVAILABLE, FOR LEASE or sale. 477-6666.

PRIME FORT ST. LOCATION, retail store, 385-8535.

### 215 HALLS, WAREHOUSES, STORES and OFFICES TO RENT

**REALSPAN PROPERTIES LTD.**
1031 VANCOUVER ST. 388-6454

WE SPECIALIZE IN LEASING

OFFICE

QUALITY — Join Westcoast Savings in their new, air-conditioned building. Excellent quality offices, parking. Ideal for Doctors, Dentists, Accountants, to service Esquimalt.

FORT ST. — Excellent building in 700 Block Fort St., 2600 sq. ft., air-conditioned.

MAYFAIR — 2600 sq. ft. Ideal for contractors, engineering firm, etc. Reasonable rental, central location.

HILLSIDE and SHELBOURNE — Two offices left in professional building. One 1200 sq. ft. and one 00 sq. ft. Air-conditioned, parking.

OYAL OAK — Just starting contruction on W. Saanich Rd. near at Bay Highway. Area to suit.

WAREHOUSE

TOWN AND COUNTRY — Fantastic exposure to high traffic count. 5000 sq. ft. Ideal for wholesale-retail. Architect-designed.

MAYFAIR — Just off Douglas St. Quality bays of 1700 sq. ft. Parking.

ESQUIMALT — 3300 sq. ft. available July 1. Existing tenant has constructed several offices and has large electrical service. Parking.

R. I. MURPHY
B. H. DOVEY
388-6454

**Park Pacific**

GROUND FLOOR RETAIL
AVAILABLE NOW
Modern New
5-Story Building

—740 to 4,000 sq. ft.
—Central Location
—Professionally Finished
—Present Tenants include—Fed. and Pro. Gvt. B.C. Tel. Lfe Offices Accounting Firms and Restaurant.

RENT INCLUDES
—Heat, Hot Water, Air Conditioning
—Drapes and Carpet
—Partitioning to requirments
—Reserved Parking.

PARK PACIFIC
APARTMENTS LTD.
388-5491

**SEASPRAY PROPERTIES LTD./ REALTORS**

RETAIL SHOPS
OFFICE SPACE
WAREHOUSE SPACE

We have a good selection of lease space now available in most areas of Victoria. Call us with your specific requirements. All inquiries strictly confidential.
386-3124 R. D. LAW 478-9474

**Harbour Towers**

1 Bedroom, 650 sq. ft. Available June 1.
2 Bedrooms, 1½ Baths, 925 sq. ft. Harbour view. Immediate poss. $365.00
385-2405

SUMAS-GARBALLY ROAD AREA
692 SUMAS ROAD, Wholesale STORE FRONT warehouse complex, 1620 sq. ft. $440 per month on lease basis. Attractive building with excellent exposure. Rear loading entrance. MR. D. MUNRO, Victoria Realty Ltd. 386-3585.

WAREHOUSE
New Condominium Warehouse from 1,300 to 4,700 sq. ft. for lease or sale. Good location. Contact Tom Slemko, 382-2134.
FARMER INVESTMENTS & REALTY LTD.
825 Bay Street

APPROX. 150 SQ. FT. OF OFFICE space divided into two offices. On Blanshard near the Bay. $160 P.M. 386-3231. BLOCK BROS. REALTY LTD.

AVAILABLE JUNE 1ST, BRIGHT OFFICE CENTRALLY LOCATED. APPROX. 250 SQ. FT. INCLUDING PRIVATE OFFICE 8½'X9½', RENTING FOR ONLY $100 PER MONTH, INCLUDING GOOD PARKING FACILITIES. CALL MR. ANDERSON, 382-2721.

AVAILABLE IMMEDIATELY, 2-bay garage with office, at 628A Dupplin Road, one block west of Mayfair Shopping Centre. Includes new electric hoist and plenty of free parking. $425 per month. Call 384-2313, days or 479-1102, after 7 p.m.

DOWNTOWN OFFICES
Offices from 437 square ft. to 3,000 square ft. available in modern air-conditioned professional building opposite city parkade. Reasonable rent. Contact M.E.P.C. Call 383-4168.

RETAIL COMMERCIAL SPACE, 2000 sq. ft. with great exposure, ideal for lawnmower or saw repair, right next to the Gorge Shopping Centre in the old Becker Saw Repair Building. 388-5812 or come to the Gorge Centre Office.

1,000 FEET, SECOND FLOOR space. Available immediately. Ample parking. $4.70 per sq. ft. Douglas and Hillside area.
MONTREAL TRUST 386-2111

DOUGLAS ST. STORE
Large prime retail store for lease. Main floor. 2568 sq. ft. with 653 sq. ft. mezzanine, plus basement (2588 sq. ft.) Located at 1410 Douglas, contact M.E.P.C. 383-4168.

BEST DOUGLAS ST. LOCATION
1050 sq. ft. Excellent office space. Elevator. All services. Very reasonable rates. Vault available if necessary. Call Royal Trust Co., 388-4311.

SMALL ADJOINING OFFICES, pproximately 100 sq. ft. each. round floor 503 Yates Street. $80 per month. Available July 1st. Call 9?-3080 for appointment to view.

HASHNA COURT
3347 Oak Street has office and wholesale space from 420 sq. ft. to 4,000 sq. ft., lots of parking. 384-5016, anytime.

DOCTORS' OFFICES
Near Jubilee, partially partioned 600 s.f., 1000 s.f. or 2000 s.f. 595-2434.
Kilmarnock Holdings Ltd.

WANTED TO RENT; REHEARSal space for band, secure, $75 per month. 6 months approximate. 385-6940, 479-1871.

500 - 1500 SQ. FT. OFFICE SPACE for lease, sub-lease or rent. Town and Country Shopping Centre. 386-6112, M. Armstrong.

### 215 HALLS, WAREHOUSES, STORES and OFFICES TO RENT

QUADRA AND TOLMIE
Approximately 2000 sq. ft. office or retail space all paid parking, ideal for dentist, insurance, real estate. Contact Earl Kabor, 382-9141.

KEATING AREA
Prime heated worksnop area with office, washrooms and ample parking, approx. 2400 sq. ft. 652-3957 days, 652-2291 evenings.

FOR RENT 2 STORES, SUITable for any type of business, ample parking. Haultain corner Belmont, available July 1st. 385-5178.

### 230 PERSONAL LOANS AND INSURANCE

PRIVATE MORTGAGE FUNDS available (large or small), will also buy existing mortgages, fast decisions. 478-4671. (24 hours.)

### 233 MORTGAGE LOANS and INSURANCE

1ST-2ND-3RD
Mortgage Money

Immediately available whether your home is paid for or not.

NO AMOUNTS TOO SMALL OR TOO LARGE

EXAMPLES:

| AMOUNT | PAYMENT |
|---|---|
| $5,000 | $45.55 |
| $7,500 | $68.36 |
| $10,000 | $91.11 |
| $12,500 | $113.90 |
| $20,000 | $227.85 |

25 Yr. Amort—5 Yr. Term

INTERVIEWS in the PRIVACY of YOUR OWN HOME

W. A. (Bill) Hodgson
385-4528
Byron Price and Associates Ltd.

LOW RATE
1ST, 2ND, 3RD
FAST ANSWERS
Call Ross Owens at
LAKEVIEW
MORTGAGE CORP.
388-4334 or
658-5502

MORTGAGE MONEY
Any type
Any Location
Fast Confidential Service
Call:
Don MacGillivray
Seaboard Properties Ltd.
3947A Quadra Street
479-7138

1st AND 2nd
MORTGAGE LOANS
SOOKE — GULF ISLANDS
SHAWNIGAN — DUNCAN
NANAIMO — PARKSVILLE
CAMPBELL RIVER
PT. ALBERNI — MAINLAND
Lowest Payments Available
Call Collect to 384-7128
DOUGLAS HAWKES LTD.
990 BLANSHARD ST.

For all your mortgage dealings whether it be arranging, buying, selling.
BARRIE HAMILTON
J. D. BOSDET LTD.
Mortgage Division
388-4455.

10 - 10½%
MORTGAGES
No lock-in. 1st Mortgage Money available immediately with choice of terms 1-5 years.
Call
P. R. BROWN & SONS LTD.
762 Fort St. 385-3435

MORTGAGES
1st Mortgage money available with no penalty. 2nd Mortgage money at 12% with good equity. Interim funds available 14%.
FRED G. CARVER
HENDERSON REALTY LTD.
385-9741

PROMPT SERVICE
For all your Mortgage requirements please call Al McDonald 382-9191 or Larry Brooks 477-0141.
CANADA PERMANENT
TRUST COMPANY

MORTGAGE FUNDS AVAILABLE FOR FIRST MORTGAGES AND SECOND MORTGAGES AND INTERIM FINANCING. FOR DETAILS CONTACT MR. McKENZIE AT 386-7521. BOORMAN INVESTMENT CO. LTD. 1111 GOVERNMENT ST.

LOW COST
Residential and commercial mortgage financing.
RAE INVESTMENTS
388-7891, evenings 479-1475, Mr. Green.

MORTGAGES
Bought and Sold
Boyd Sadler
FARMER INVESTMENTS
AND REALTY LTD., 382-2134

Funds available immediately for 1st and 2nd mortgages. Contact:
david burr ltd.

### 234 MORTGAGES FOR SALE

MORTGAGES—First — Second — Equity — Call:
Don MacGillivray
Seaboard Properties Ltd.
3947A Quadra Street
479-7138

$18,000 TO $22,000. INTERIM FInancing available. Interest from 14% to 18% depending on covenant and security. Freddy Starke, 386-6164. CASTLE PROPERTIES LTD.

### 235 WANTED TO BORROW

FIRST MORTGAGE, $100,000 at 14% 1-YEAR TERM.
FIRST MORTGAGE, $40,000 at 11%, 1-YEAR TERM.
FIRST MORTGAGE, $35,000 at 11%, 1-YEAR TERM.
FOR DETAILS CONTACT MR. McKENZIE, 386-7521. BOORMAN INVESTMENT CO. LTD., 1111 GOVERNMENT STREET.

WANTED: $28,000 FIRST MORTgage at 12%. Phone 598-6106, after 5. Private.

### 240 BUSINESS OPPORTUNITIES

MILLIONS
Of car, truck, van, aircraft, marine craft and recreational vehicle owners need our unique mobile appearance maintenance service and willingly pay your $20 per hour fee. Associate dealer opportunities still available in many areas natonwide.
Total Investment Under $500
Write for free 14-page brochure
TIDY CAR INC.
1585 Britannia Rd. E., Unit A3
Mississauga, Ontario L4W 1S5
(416) 671-0211

REST HOME
FAIRFIELD
Lovely heritage home licenced for 12 guests plus a 2-bdrm suite in basement for housekeeper. Fully operational. Includes furnishings, linen, utensils, etc. Vendor will carry large 1st mortgage. $135,000. MLS 25704.
388-4455 ROSS BUTLER
384-8075 pager 551
CENTURY 21 J. D. BOSDET LTD.

SMALL DOWNTOWN SHOP — 1320 Blanshard at Johnson. Available July 1st, $175 per month. May be continued as stamp coin shop or changed to suit new tenant. Inspect and then call Mr. Sinclair. 477-9370.

MUST SELL AN IDEAL BEAUTY Salon for 1 or 2 persons. Nice location. Asking $3000. After 6 p.m. 386-9645.

### 240 BUSINESS OPPORTUNITIES

MOMMA AND POPPA DEAL ON MOTEL ROW!! CAN ADD 5 UNITS
Yes, architecturally done plot shows excess parking for 5 more units on this 19,500 sq. ft. lot near Douglas and Gorge. Zoning is T-1 (Motel) but city have indicated that they will entertain a rezone application for commercial usage if desired. (Ground level could be ideal for retail outlet). 12-year-old cement block building, with all interior walls being block also, is in excellent shape. We can get a 25-year amortized mortgage at 11% right now on this building. Wide hallways and large foyers. Built as an apartment block with 12 kitchen units all with separate meters. There are 2 sleeper units. Owner's quarters are very large, with 2 kitchens, two bathrooms, 2 bedrooms and large living area. This little building does over $3,000 oer unit per year, and can be increased substantially with owner-operators. Mom can operate this easily while Dad can keep his job. Asking $239,000 and well worth it. Try trades of your house, lot or mortgage equity as down payment for $50,000 and vendors will carry up to $20,000 second at current terms and rates. Good first mortgage is available. Call
388-4455 FRANK WILLS
CENTURY 21 J. D. BOSDET LTD.

SOLAR-TECH has a solar heating system that makes sense.
The SOLAR-AIRE SYSTEM can store and maintain storage of BTUs by the millions for many days of heating without sunshine. The system functions well where there are relatively poor sunshine factors.
The SOL-AIRE SYSTEM contains a patented solar collector panel, a patented self-stacking storage tray system (utctic salts) and co-ordinating controls. Heated air from the collectors is absorbed by the trays, which store enough heat for several days. There is minimal maintenance for the system and it is now being installed in over 20 locations in Canada and the United States.
Dealership inquiries welcome. For more information on dealerships, write:
SOLAR-TECH,
1006A Victoria St.,
Kamloops, B.C.
Or phone 372-7336.

VENDING ROUTES
UNDER $1,000
NOW YOU CAN BUY DIRECT FROM THE FACTORY THE NEW AMAZING SPIRAL VENDOR WITH LIFETIME GUARANTEE. NO SERVICE PROBLEMS, ENTIRELY MECHANICAL. VENDS OVER A THOUSAND DIFFERENT PRODUCTS, "FROM SOUP TO NUTS." START PARTIME AND BUILD TO FULL-TIME OPERATION. NO EXPERIENCE NECESSARY. HIGH PROFIT LOCATIONS AVAILABLE FROM COMPANY. TO VIEW A DEMONSTRATOR, WRITE TODAY. SPIRAL VENDOR, 3651 McRAE CRES., PORT COQUITLAM, B.C. PHONE 941-5112.

FORCED SALE
2,400 sq. ft. block bldg. and 7,200 sq. ft. Zoned light industrial in city. Presently set up as auto-service centre but could be used for anything. Fronts on heavy traffic street. Listed for $136,000 but owner must sell — Try your offer.
KEN MANN 598-5144 (24 hrs.)
T. L. Mann & Associates Ltd.

EXCEPTIONAL
Exceptional earnings opportunity. Factory direct authorized, exclusive distributorship for built-in vacuum systems, the appliance of the future. Ground floor. Permanent. Unlimited potential. Residential. Commercial. Industrial. Minimum income $76,000. Inventory investment $21,000. Reply Victoria Press, Box 255.

MARINE MECHANIC
BUSINESS OPPORTUNITY
BE YOUR OWN BOSS
To lease one of Victoria's most complete marine service facilities. Fully equipped shop (with built-in clientele) with boat hoist and ramps. Purchase shop equipment only. Small investment, tremendous potential all we ask is your sincere desire to provide good service to all customers. Apply to Victoria Press Box 377.

DEVELOPMENT OPPORTUNITY
Almost one acre of prime land, close to all services, in Victoria Municipality. Land use contract signed and ready to go. Plans included at $180,000. Complete details with: JOHN MEARS at 598-3321 or 598-7809.
JACK MEARS OAK BAY REALTY LTD.

BEAUTY SALON
$15,900
Ideal situation for owner-operator. Good downtown location. Established clientele. Shows good return on investment.
MARTHA WONNICK
HEATHER WILDE
477-2641 388-6275 Pager 896
Homefinders, Wall & Redekop

Several commercial sites and warehouses for sale. Prime locations.
**NORMAN ROSS & ASSOCIATES LTD.**
440-1070 DOUGLAS 382-6151

APPLICATOR—DISTRIBUTOR
required for marine deck coatings used on commercial, fishing and pleasure boats. Excellent opportunity for right person who will be provided with complete training. For information call J. Geils, Bramco Industries Ltd., Vancouver Island Division (112) 468-9884.

GORGE RD. MOTEL
25 units in A-1 condition. Take advantage of the summer business trade — available immediately. Present your trades of land, mortgages, houses, etc. Please contact Vaughn L. Thompson, Victoria Realty Ltd., 386-3585.

BUILDERS
DEVELOPERS
Prime—Glanford area—A house with 2 subdividable lots. Call me anytime. FRED LERCH 384-8075, Pager 424. CANADA TRUST, 2252 OAK BAY AVE. 595-5131.

SUCCESSFUL BEAUTY SALON in the Gulf Islands in shopping centre. $20,200.
Ron McQuiggan
Wall and Redekop Realty
Box 570, Ganges, B.C.
537-5521 (days) 537-9220 (eves.)
(Collect)

CARDS AND GIFT SHOP
Located in a popular mall. Coutts Hallmark Cards, Jewelry, gifts and other items. Net $26,000 before wages. Asking price of $60,000. Includes stock, fixtures, good will. Call Cliff Salmond, Gardner Realty Ltd. 385-7721 or 477-3626.

DISTRIBUTORSHIP
Explosive, ground floor opportunity to earn exceptional income. Permanent expanding business. Minimum income $70,000. Inventory investment $20,000. Victoria Press, Box 257.

For Lease
Service Station
2 bays, 2 hoists, well-known location. $15,000 including equipment plus stock. 479-2343.

ONE OF VICTORIA'S OLDEST best established and well located beauty salons in downtown Victoria, is for sale at a reasonable price. Owner moving because of other interests. Apply Victoria Press Box 362.

FORT STREET
Large older home, suitable as boarding house. Excellent opportunity for reliable person. For details, call 384-2313, days, or 479-1102, after 7 p.m.

TURN-KEY OPERATION
Licenced bonded Real Estate Company. Prime location. Audio visual referral system available. $21,000. Apply starting Monday 10 a.m. 817 Fort St., 388-4942.

3 MOVING VANS, 15, 16' AND 20', 2 suitable for freight also furniture equipment. View by appointment only. Apply W. Bisson, 384-6235.

### 244 REVENUE PROPERTY

4 PLEX
Completely renovated, not a conversion. Excellent location. By Owner, 479-8389.

3-year-old, 12-suite, plus office space, apartment building, $289,500. 388-7891, evenings, 479-1475.

FAIRFIELD ROOMING HOUSE. Price $64,000. Private open to offers. 383-4694.

### 244 REVENUE PROPERTY

**REALSPAN PROPERTIES LTD.**
1031 VANCOUVER ST. 388-6454

JUBILEE AREA
4 SUITER
Just listed. 4-suite apartment just steps away from bus, shopping and hospital. All 1-bdrm. suites, large lot (with commercial potential) and garage. Very well priced at $84,500. Call for details.
R. I. Murphy
388-6454 592-7250

GOOD RETURN ON INVESTment. Modern retail warehouse located on busy corner. Fully leased. Full price $655,000 with $210,000 down.

Good location. Modern retail warehouse. Excellent tenant. $250,000 with $120,000 down.

New retail warehouse. Choose your own decor. $275,000 more or less. Excellent location.

New office warehouse, 27,000 sq. ft., half leased. Buy now and move your own business in 13,500 sq. ft. vacant. Today's price $695,000. Will be much higher when fully leased.

Minimum management required on all the above properties, leases are on a full net basis. Tenants look after maintenance etc.

For details call GERRY FINNIGAN 383-4739 or 386-6164 CASTLE PROPERTIES LTD.

**BROWN BROS. on BLANSHARD**

"People Helping People"

SXS DUPLEXES
Tax Shelter
COLWOOD, New, large, 4,000 sq. ft. Deluxe with fireplaces. MLS $99,900.

$5,000 Down
SAANICH, Built 1970, 3,500 sq. f. includes 4 fridges, 4 stoves, coin washer and dryer. MLS $89,900.
GEOFF SINGLETON 477-3715
or 385-8771 (anytime)

61 SUITES
TOP QUALITY — One of the finest in Victoria. Excellent condition, attractive grounds. 1-2 bedrooms, recreation and sauna. Showing excellent return on moderate rents.

$1,250,000

22 SUITES
Corner location near Jubilee Hospital. 1-2-bedroom and bachelor suites. Hot water oil heating. Good buy at:

$310,000

david burr ltd.
655 Fort St. 384-9335

NEW DUPLEX
On a high pleasant corner location among nice homes, this attractive, architect designed duplex has living room, dining room, modern kitchen on main floor. Upstairs there are 2 bedrooms and a 4-piece bathroom in each unit. Good quality w-w carpeting throughout. Refrigerators, stoves and drapes included. One side rented and the other available for immediate occupancy. MLS.
$98,500
JOHN TODD
david Burr ltd.
655 Fort St.
384-9335 598-7849

NEW FOURPLEX
Two 1200 sq. ft., 3-bedroom deluxe suites and two smaller! Very attractive building in a country setting on eight-mile circle. Now fully rented but suite for owner available soon.
ASKING $139,000
ALL REASONABLE OFFERS OR TRADES CONSIDERED!
DEAN ELLIOTT PHIL SIMPSON
383-7329 595-1863
BOORMAN INVESTMENT CO. LTD.
1111 GOVERNMENT ST.,
386-7521

INVESTORS
First time on the Market Prime Victoria — Major Thoroughfare Sparkling commercial and apartment complex — A sure investment — Offers invited. For details J. B. Young 598-1818 or 383-4124.

**Park Pacific**

1—Mount Tolmie $67,900. Modern S-S duplex, living room, 2 bedrs, large kitchen, carport, own front and back yards. Each side identical.
2—8 yrs. young, Vic West area, up and down duplex, huge living room with dining area, 2 bedrooms, kitchen and bathroom. Separate back yards, both suites identical, newly listed. $67,900.
Call now CONNIE WEYLER or SUE WARKE OWENS.
Castle Properties Ltd. 386-6164

SIDNEY
S/S DUPLEX
Each side identical. Two large bedrooms, 1½ bathrooms, large kitchen with eating area. Separate rear yards. One side has large garden area and a 10'x20' workshop. Ample parking for camper, boat, etc. Asking $71,500.
388-4271 TED RADWAY 477-6176
J. H. WHITTOME CO., LTD.

REVENUE
6 UNITS
All remodelled and sitting on ½-acre. Gross revenue $1,001 per mth. Located in the fast growing area of Langford. Drive by 2643 Millstream Road. Asking $139,000. Contact HAROLD WARE at 385-1580 or BILL KOZAK at 385-0035 or CASTLE PROPERTIES LTD. 386-6164.

DOWNTOWN
APT. BLK.
By the Cathedral. Walking distance to everything. 6 self-contained suites. Easy care lot. $115,000. Financial statement available. Call Bill Weiss 598-8443 or Cliff Salmond 477-3626 — Gardner Realty Ltd. 385-7721.

MONEYMAKER
Older house converted into 8 rentals. Strategic corner lot with a good potential for redevelopment. Easy to rent, minimum management. Grosses over $7,000 at full occupancy. Asking $49,900. Exclusive with:
STAN JAMES
595-2121 OFF. RES. 592-3740
NATIONAL TRUST CO. LTD.

INVESTORS
21 UNIT APARTMENT BLDG. CLOSE TO OAK BAY, DELUXE SUITES, 8 YRS. OLD, GOOD FINANCING. OFFERS ON $375,000.
DOUGLAS ORR
384-8124 or 477-5649
PEMBERTON HOLMES LTD.
EXCLUSIVE AGENTS
1000 Government Street

SEVEN UNITS
Conversion located close to Central Park on a 70x120 lot with substantial low interest financing. Asking $67,000. MLS 25407. For details call:
388-4434 BILL SIDHU 477-5382
WESTMONT REALTY LTD.
920 Hillside — 388-4434

WANTED — OWNER FOR DUplex, your out-put is $175 per month. Live in full comfort, Ideal for young couple. For more information, phone 658-8872. Jubilee area.

BY OWNER, 9 RENTAL UNITS, $1200 a month potential, large financial assistance. $64,900. 382-3289, preferably mornings.

BY OWNER

### 244 REVENUE PROPERTY

REDUCED TO $50,900
Great accommodation of approx. 1790 sq. ft. Only 4 yrs. old with 2 bedrooms on main. Finished suite in full bsmt. Vendor anxious and will consider offers. MLS 25141.
LOLA CLARK
386-2911 658-5877
Homefinders, Wall and Redekop

OPEN TO OFFERS
Small sixplex near Naden with waterview. On dead end street. Four 1 bdrm, two 2 bdrm, coin op, walk up, cable, parking, lockers.
385-3231 John A. John 477-8096
BLOCK BROS REALTY LTD.

EXCELLENT CASH FLOW
Various sized apartments for discriminating buyer. 30 suites down to 4 suites. P and L with LS.
477-1841 Tara Bhalla 382-8879
Block Bros. Realty Ltd.

### 246 REVENUE PROPERTIES WANTED

U.S. CLIENT
would like a well located apartment block 55 to 65 suites. Prefer Oak Bay, Fairfield, Beacon Hill areas. Smith Dobson Estates Ltd.

**Smith, Dobson Estates Ltd.**
384-1424

APARTMENTS WANTED
Cash to mortgage, quick decisions, any age, good locations.
FRED G. CARVER 595-8664
HENDERSON REALTY LTD.
GREEN ACRES—385-9741

### 247 COMMERCIAL OR INDUSTRIAL PROPERTIES

M-3 ZONING
BRIDGE ST.
240' FRONTAGE
$8.14 SQ. FT.
.99 ACRE
BRIAN MARTIN
595-5171
CANADA TRUST

LOOKING AHEAD?
Do you need an industrial zoned building — 3,000 to 4,000 sq. ft. in 6 month's time? We will accommodate you with existing or planned construction. Industrial area, west of Bay Street Bridge, near CN rail yard. Suitable for automative heavy duty repairs and manufacturing, etc. Large truck spray booth available in existing building of 3 bays. Planned construction open to discussion. 3 year lease preferred. Reply in confidence to Victoria Press Box 375.

ESQUIMALT ROAD
LIGHT INDUSTRIAL
TOTAL PRICE $35,000.
An old wooden warehouse on Esquimalt Rd. Ideal for machine shop storage, antique shop, cabinet shop etc. Approx 2000 sq. ft. plus loft. Excellent value.
386-7521 IAN BOORMAN 592-3335
BOORMAN INVESTMENT CO. LTD.
1111 Government Street

6,191 SQ. FT. CORNER VIEWFIELD AND OLD ESQUIMALT. MAY BE ZONED LIGHT INDUSTRIAL. PROPERTY ALSO INCLUDES DUPLEX.
382-2134 BOYD SADLER 592-1929
FARMER INVESTMENTS AND REALTY LTD.
825 BAY STREET

MANY DESIRABLE COMMERcial and industrial locations available. Will build to suit. For sale or lease.
JERRY DOWNER
595-2413 658-8491
PACE PROPERTIES LTD.

KEATING X RD.
1 acre industrial zoned property located in new subdivision, we'll also build or develop for suitable tenant. OK Trucking Co. Ltd., 386-3414.

Glenridge Centre
7,500 sq. ft. M-2 zoned industrial lots. From $37,500 to $41,500. Wilshire Holdings Ltd. 478-4655.

### 250 HOUSES FOR SALE

**david burr LTD.**
655 FORT ST. 384-9335

OPEN HOUSE
1736 KINGSBERRY CRESC.
Fri. and Sat., 2-4:30 P.M.
SPACIOUS — This is the feeling you get as you see through this home in the Mt. Tolmie area. Consisting of 2 bedrooms, large living room with fireplace, dining room, large kitchen wih eating area and access to sundeck. 4-pce. bathroom. Possibilities of development in the full basement. Let me show you this new lising.
$63,000
JOHN TODD
384-9335 Res. 598-7849

BEHIND THE TWEED CURTAIN
Two fireplaces, two bathrooms and three bedrooms featured in his older Oak Bay home. Large kitchen with eating area, living room, large separate dining room, den and full basement complete this picture. Close to Windsor Park, this home is on a 50'x162' lot and backs onto a lane. As a bonus, there is a lovely vegetable garden ready for the new owners.
$67,500
MICHAEL BURR
384-9335 598-2079

WILLOWS
This delightful home is located in a choice area of Oak Bay, and is handy to all school levels. Features 2 or 3 bedrooms, attractive living room with fireplace, separate dining room and kitchen with access to sundeck. Full basement with rec. room. Double garage. Nicely landscaped lot. Early possession.
$65,500
W. W. (WIL) WILSON
384-9335 477-4328

REDUCED! REDUCED!
Modern family bungalow in rural setting, yet only 15 minutes from town. Three bedrooms on main plus fourth in basement. Attractive living room, separate dining room, spacious kitchen with access to sundeck. The lot is almost ½-acre in size, with many shrubs and fruit trees. Close to schools, bus and park. Lots of room for rec. vehicles. An excellent family home at reduced price. (MLS 22355)
$69,900
W. E. (WIL) WILSON
384-9335 447-4328

FAIRFIELD BEAUTY
WED., JUNE 15
OPEN 3:30-7:30 P.M.
Charming, well cared for 2 B.R. plus family home. Close to ocean, bus and shopping. Developed basement (inlaw suite?) and secluded back garden, make this home a "must see" for the discriminating purchaser. Price at only $59,900. Office 595-2131 Residence 658-8403
MARY LOU LORENZEN
388-6464, Pager No. 341
H. HEGEN REALTY LTD.

SIDNEY
Very attractive, no-step home. 2 blocks to town. Large living-dining area, 2 large bright bedrooms, vanity bathroom, cabinet kitchen with lazy susan, separate laundry room, new wall-to-wall carpet throughout, glassed-in porch, covered patio. Nicely landscaped. Low taxes. $47,900. 656-3317.

OPEN HOUSE
287 ISLAND HIGHWAY
WED. 1:30-4:00
See this 2-bedroom, full-basement home on a quarter-acre, close to city. Asking only $43,500. Phone 386-6552 or 592-3920. F. C. Hully, Real Estate, 620 View.

### 250 HOUSES FOR SALE

**the Permanent**
1125 DOUGLAS ST.
382-9191

OPEN THURS. and FRI.
4-6 P.M.
SAT. 2-4 P.M.
9967 - 7th ST. SIDNEY
$3,000 Down should carry this quality 4-yr.-old home with fully developed lower level. 2 Full baths, possible 4 BRs, appliances, drapes and storage shed included for an exceptional price of $50,900. Close to all amenities. PAUL HYATT 656-3150 MIKE DANYLUK 598-5069 OFFICE 382-9191.

GORGE AREA
$49,900
Incomparable value in a 3-bedroom starter or retirement home. Fireplaced living room, separate dining, fenced garden with views. Priced to sell quickly. SID HASLAM 477-1994 GRAY LAITE 656-5267 OFFICE 382-9191 MLS

MORTGAGE RATES TO INCREASE
Buy now while best selection and prices prevail.

FANTASTIC REDUCTION
SEA VIEWS — $19,500 OFF
Price slashed for quick sale. Vendors leaving. Sacrificing executive home in lovely Cordova Bay Ridge. Immaculate 4 BR, 3½ bath (MBR 4 pce.) family room, den, rec. room, 2 FPs, appliances, drapes, 2-car garage, workshop, greenhouse etc. View today — much more that must be seen. Open to offers on 99,500 ML

UNIVERSITY HEIGHTS — SPLIT LEVEL
Attractive custom built 7-yr.-old home. 3 BR, 1½ bath, family room, RH brick FP, WW over hardwood. Immaculate throughout — parklike grounds — most convenient area — offered at 74,500 ML

DONCASTER HEIGHTS — PANORAMIC VIEWS
Executive 4 BR, 2½ bath (MBR 4 pce.), rec room, 2 FPs, ww, panelling. Bright spacious rooms, family size kitchen, large decks, E-Z care lot and bonus pool included. Vacant — immediate possession — open to offers on 115,000 ML

LAKEVIEW PLACE— TOWNHOUSE
Children and pets welcome. 3 BR, 1½ bath, appliances, courtyard, carport and storage. Vendor transferred — immediate possession. Make an offer on $46,900 ML

For detail and viewing of the above and other MLS listings please call HERB McDANNOLD 595-1177, 382-9191.

CENTRAL SAANICH
¾ Acre lovely land with view. Good stucco, 3 or 4-bedroom home. Full basement, garage with lots of parking. $64,500 ML IRENE VAN 382-9191, 384-9191

3 BEDROOMS — $44,900
1. Real dandy family home with ½ basement. Updated wiring, plumbing and heating. Extra large kitchen with eating area. 18x20 separate garage and workshop.

3 BDRM. — BSMT.
CEDAR HILL — McKENZIE
2. New on market. Immaculate home on quiet street priced at $59,900. Owner leaving country. Near new furniture also for sale. Fridge, stove, and washer included in price. 10x10.5 DR, FP in living room. 3rd bedroom and rec. room in full basement. 12 years old.

COLWOOD GOLF COURSE
3 BDRM. — BSMT. $69,900
3. New on market this home offers seclusion in an area of prestige homes. 10x11 DR. Ensuite off large MBR, professionally finished 18x24 rec. room. 3rd bath down (3 pce.), well insulated. ML 24248

COLWOOD RANCHER
4 BDRM. — BSMT.
4. This 7 year old family home offers a different and convenient floor plan, large lot on quiet cul de sac. Owner is transferred and will consider offers to $67,900. 11 x 12 dining room, fireplace in LR, ensuite in large MBR. Shake roof. MLS 23341.

COLWOOD — $54,900
4 BDRM. — BSMT.
5. Terrific 8-yr.-old home with 2 bedrooms and 2-pce. bath finished in basement. LR and DR on main. 75x135 lot. Near stores and school.

THETIS HEIGHTS—
$59,900
6. Immaculate 3 BR, full basement home (better than New) on semi private lot near store and school. Terrific floor plan with large DR and FP in LR. Quality carpeting, 6 yrs. old, 2-pce. bath down. Sundeck and 2 driveways for ample parking. Good value. MLS 23002.

To view the above 6 properties call PAT DOERKSEN 478-3432, 382-9191

CANADA PERMANENT
TRUST COMPANY

**Charman Pacific Realty Ltd.**
608 Broughton Street

SEAVIEW
SIDNEY
Just like new. 2 beds, wall-to-wall throughout. LR and DR with sundeck, electric kitchen. First-class condition. Lots of parking — back lane and drive-in garage. Easy terms. $47,500.00.
598-1813 DORIS ADAMS 385-9765

REDUCED
TO $45,800
EXCEPTIONAL VALUE
"LOVABLE LANGFORD"
Cozy and comfortable 2 BR bungalow. Easy walk to Colwood Golf Course. Large, gorgeous well treed lot convenient to shops and buses. Owners have purchased so take advantage of the great opportunity at this new super low price. CALL
GEO. (FLETCH) FLETCHER
383-8522 (ANYTIME)
Izik Homes Realty

OPEN HOUSE
Daily 2-4
962 Royal Oak Dr.
New 4-bedroom deluxe executive residence. Must be seen to be appreciated. Offers invited. Builder in attendance. For details phone 658-5132.

OAK BAY
Large character home, immaculate condition, over 3000 sq. ft. living area, 5 bedrooms, 2½ baths, elegant living room, TV room, separate formal dining room. Large bright kitchen, with built in dishwasher. Rec room and games room in fully developed downstairs. $83,500, MLS. Call F. Marshall, 592-7202 or Douglas Realty 388-5911.

COLWOOD
For sale by builder quality home on quiet cul-de-sac. Deluxe features include large kitchen with custom-built cabinets, 1½ baths, living room with floor to ceiling fireplace, dining room. 3 bedrooms. 5 year Hudac warranty. $64,900. 478-1259.

PRIVATE SALE
Pretty Gordon Head house, beautiful interior, immediate possession. $68,900. 477-4107.

### 250 HOUSES FOR SALE

**FOR SALE Royal Trust**
477-0191
384-8001

OPEN HOUSE
NO. 3-840 CRAIGFLOWER
MON.-TUES.-WED.
4:00 p.m.-7:00 p.m.
1200 sq. ft. Condo, split level. $40,900.
VIVIAN M. ROBERTS
477-0191 477-0281

2827 GRAHAM ST.
THURS. 2:00-4:00 p.m.
Price reduced to $49,500 for a quick sale, so don't be a slow poke. Get over fast. Lots of room in this good family home, 4 bedrooms, 1½ baths, comfortable living room and large kitchen with good dining area. Plus a dandy inlaw suite. Must be sold and will consider all offers to $49,500.
477-0191 KEITH LECKIE 598-1667

DRIVE BY ANY OF THESE FINE HOMES THEN CALL HAZEL CAMPBELL at 592-0632 or 384-8001
1. 1230 Rockland Ave.
It doesn't appear large and spacious but let me show you the inside of this charming home and secluded garden. MLS Asking $86,900.
2. 1594 BURNLEY PLACE
Almost new 4-way split level that needs a new owner. It has 4 BRS and lots of elbow room and excellent decor. MLS. Realtors you are overlooking this one. Asking $76,900.
3. 1761 HAULTAIN
Rooms, rooms and more rooms in this 12-yr.-old home situated close to Jubilee. Students or nurses could help supplement your income. MLS. Offers on asking price of $65,000.
4. 4690 Cordova Bay Rd.
It just shines with quality thru-out this 7-yr.-old beauty. Trees and privacy in rear garden, plus extra off-street parking. Call now to view. Asking $77,500.
5. 1216 St. Patrick
Tudor style 2-storey home that has been well-maintained both inside and out. 4 or 5 BRS, large sep. DR beamed ceiling, LR with FP, cozy den. FP. Owners must sell. MLS. Asking $82,000.
6. 3111 Woodburn Ave.
North Oak Bay rancher California style home set among the oaks on a quiet cul-de-sac. Custom mahogany cupboards. Knotty pine family room, easy-care lot. $99,500.
To view any of these properties call:
HAZEL CAMPBELL, 384-8001 or 592-0632.

THE HUB OF OAK BAY CLOSE TO EVERYTHING!
This lovely bungalow located within a few blocks of Jubilee Hospital, all school levels, and a complete shopping centre. In beautiful condition, only 13 years old, with large bright rooms. 3 bedrooms on main level, 4th in partial basement. Completely fenced, paved parking, swimming pool and trailer or boat pad in back yard. Give me a call to see 2500 Foul Bay Rd. The price is $68,000.
477-0191 HELEN HASLAM 477-3440

YOU'LL NEVER REGRET IT!
The day you decide to look at this nicely kept 3 bedroom home in a very nice area of Saanich. 1413 sq. ft., 20'x15' living room. Lots of room for more development up and down in 9' high basement. 2 baths and 2 open fireplaces. Approx. 71'x125' parklike yard. Only $68,500 and open to offers. MLS 24182. Phone.
477-0191 Jim Donnelly 652-2228

Kasapi
Homes
$51,900 - $85,900
LOCATIONS:
Teakwood Pl. (off Fleet and McKenzie)
Chimo Cl. (off Fairburn)
Fairhurst (off Fairburn)
4038 Glanford (at Melba)
Dawnview (off Edgelow)
Orion Pl. off Dawnview)

NEW AND USED HOMES AVAILABLE IN OTHER AREAS ALSO, DIFFERENT FLOOR PLANS AND DECORS.

FINANCING
We are now able to obtain financing for purchasers with ACR, down payments as low as $1,000.00. If you failed to qualify for a mortgage elsewhere, give us a call.

TRADES ACCEPTED
Trade your old home for new plus money back to you.

CUSTOM BLDG.
We will build your dream home on our lot or yours. Many plans to choose from at no cost to you. Warranty, HUDAC member. 24 years building experience in Victoria area.

OPEN HOUSE
$66,900
1811 Fairhurst
off Fairburn at Feltham
Mon.-Sat. 2-4
3-Br., 1½ baths, L-shaped living room, dining area, kitchen with eating area, large sundeck. This 3-year-old home is in excellent conditon. Close to UVic and all schools. Lot size 60' by 117'.

For appointment to view our homes please call Mrs. Pat Saulnier. Kasapi Const. Co. Ltd., 538 Dupplin Rd. at 386-6191 or Res. 384-2197.

**PEDEN REALTY LTD.**
201 - 727 Johnson St. 388-5354

IMMEDIATE POSSESSION
ESQUIMALT
By owner. 2 bedroom, full basement home with rec. and family room. On bus route close to town. Must be seen. Fully fenced lot. $46,000. Will consider all offers. After 4 p.m. weekdays. No Agents. 384-7566 or 384-8371.

BY OWNER
Reduced to $72,500. 2140 sq. ft. home on 99x132' lot. Ideal for family. 4 Bedrooms, den, 2 baths, family room, living room, dining room, large double car enclosed garage. Good financing. 479-8812 (24 hrs.) or 477-4906.

SALT SPRING ISLAND — 173' waterfront property, .79 acre, overlooks Stuart Channel, wooded with six-year-old modern house, three bedrooms, two bathrooms, dining room, on water main, electricity, cable, excellent retirement home. Write Box 435, Ganges, B.C., V0S 1E0, or phone 537-2474 or 537-2594.

$63,000
For quick sale by owner. Going overseas. Immaculate 4-year-old 3-bdrm. Home (master ensuite). Roughed-in basement. Ideal location in Gordon Head. Close to schools and buses. 477-5026. No agents.

VIEW ROYAL BY OWNER, $43,500. Picturesque, secluded cottage type home, 2 bedrooms plus den. 50 by 168 foot treed lot. Low down payment. Good terms. 479-9416.

QUEENSWOOD AREA
rivate sale. 3 bedrooms, 2 athrooms, rec room, family oom. Asking $79,900. 477-3120.

### 250 HOUSES FOR SALE

**WALL & REDEKOP HOMEFINDERS REALTY LTD**
3440 Douglas Street 386-2911

DRAMATIC REDUCTION
Vendor must sell so has reduced the price from $59,900 to $53,900 on this 4 yr. old 3 bdrm. full basement home. For viewing call:
386-2911 MLS 24725 478-3552
DON HAMILTON

TENNIS COURT
Just across the street from this immaculate bungalow. Fire place in living room and beautifully renovated bathroom. Good sized yard for small family and nicely priced at $51,900.
DON KINNEY.
386-2911 595-8670

BRENTWOOD NEAR THE BAY
This large 3 bedroom home has leaded windows, sunken living room with fireplace, large dining room with sundeck, beautiful kitchen and 2-car carport. Situated on wooded cul-de-sac near Brentwood Bay. To view call
DON KINNEY
386-2911 595-8670

DUPLEX 1 YR. OLD
Attractive new up and down duplex close to schools, transportation, etc. Upper suite consists of LR with stone fireplace, dining room, kitchen with utility, 3 good sized bedrooms, 4 pce. bathroom. Double carport and sundeck.
HAL BARBER
386-2911 479-6479

BEAUTIFUL SECLUSION
In Glanford area on quiet no through street. This home is a pleasure to see. Large LR with FP, dining room, modern kitchen with sliding doors to private backyard. 2 large bedrooms, 4-pce. bath. Floors are covered over hardwood with good quality WW rugging. Carport sundeck and Dr. in garage.
HAROLD BARBER
386-2911 479-6479

GORGE—$46,900-$49,900
I have 3 newly listed (exclusive) homes in the Gorge area. All are close to shopping, bus, parks, etc., and have good financing. Courtesy to fellow realtors.
DOUG POWELL
386-2911 or 388-7642
388-6275, Pager 878

CHARACTER & CHARM NEW LISTING
Best describe this unique 4-bedroom home. Numerous trees and shrubs provide the setting! Located close to schools and buses. Grand piano sized 24x16 living room with fireplace. A must see! Asking $72,500.
LOLA CLARK
386-2911 or 658-5877

ONLY $40,000
Try 5% down with B.C. second mtge. Great for the decorator-handyman. 3 bedrooms, full bsmt.; large 50x158. Realtor anxious! Try offer! MLS 24163.
LOLA CARK
386-2911 or 658-5877

**TOWN AND COUNTRY REALTY**
3579 DOUGLAS STREET
382-7276

REDUCED PRICE
WANT A NEW HOME
EASY TERMS — OR TRADES CONSIDERED
Immediate possession can be yours. Picture yourself in this lovely bright kitchen with built-in dishwasher, ample eating area and lots of beautiful cupboard space. Dining room with bay window and lovely chandelier. Living room with floor-to-ceiling stone fireplace, 2 full 4 pce. bathrooms — one ensuite with large master bedroom plus two additional bedrooms. Lovely plush wall-to-wall carpet throughout. Full basement features roughed-in rumpus room with fireplace, plumbed for 3rd bathroom and wired for dryer and plumbed for washer. Exterior features maintainance free aluminum siding and stucco. Sundeck and carport. School is only 1 block away. University and Racquet club just a short jog. Bus service is close. Here is an opportunity to move into a new home at a good price — terms or trade are flexible. Call us now to view — B. Lawless at 598-8323.

1650 VANTREIGHT
5 BEDROOMS
A quality family home, immaculate condition. Living room with large fireplace, dining room, kitchen, family — TV room — 2 full bathrooms, rumpus room with fireplace, workshop. Large 74x200 lot. This home is beautifully kept with sparkling oak floors and quality kitchen cupboards. You must see because at $99,900 this is a lot of value. Call Allan Klenman, 592-9771.

CENTRAL SAANICH SPECIAL
My best buy of the month — 2 full floors above ground — quality built modern cathedral home. 3 bedrooms — living room — with fireplace — dining room with large sundeck — 2 bathrooms (and 3rd roughed in), room for 2 more bedrooms and large workshop. Family home with many extras at below replacement cost. 80'x150' lot. Taxes only $404 net. Full price $67,950 excl. Allan Klenman, 592-9771.

**SINCE 1887 Pemberton, Holmes Ltd.**
1000 Gov't. St. 384-8124

BUY IT NOW
Before someone else does. This sturdy 4-bedroom home at
1627 WILMOT PLACE
in the heart of OAK BAY VILLAGE, has just been reduced in price by over $5000 and is now offered at only
$69,500
ML 24386. Come and see it at our OPEN HOUSE WED., JUNE 15 AND SAT., JUNE 18 — 2-4 P.M. MR. GREENE in attendance. 385-0795 or 384-8124 for prior showing.

WINDSOR PARK
CHARACTER
HOME
$114,500
Beautifully redesigned older home features 3 or 4 bedrms, a den or bedrm on main ,and 3 good-size bedrms and extra bathrm up. 21x15 living rm features bay window, massive outset floor-to-ceiling fireplace, 20x14 family room, attractive yellow cedar kitchen cabinets, main floor separate utility 12x9.10. Large separate garage off lane, includes workshop or garden house. Full basement with 20x14 recreation room. Fantastic lighted garden includes 2 or 3 patio areas. Has to be seen to appreciate. Owner will carry mortgage. MLS. For viewing or extra information, please call:
C. A. CLIFF ANDERSON
384-8124 or res. 477-3994

FAIRFIELD
472 Kipling
No down payment to right party. 2-bedroom, living room and dining room main floor; 2-bedroom and rec. room down. New wall-to-wall carpets and drapes throughout. Washer-dryer, fridge and stove included. Asking $58,900 or make an offer. 592-0948.

PRIVATE SALE
New attractive, Cathedral entry home, 3 bedrooms, sundeck, full basement, carpeted throughout, 2 fireplaces, fenced yard. Drive by 4128 Shelbourne St.
656-8728 GARY HORWOOD 385-1451

**Castle Properties Ltd.**

### MUST SELL

Spacious three bedroom, full basement home close to town. Ideal for the working man and his family. Close to schools and recreation activities. Large living room has fireplace, easy care garden, exterior done in never-paint-again, newer roof, gutters and downspouts. An excellent starter at the price $47,900. BEN GREIG 386-6164 or 598-3105.

### CLOSE TO WOODWARDS

Exceptionally clean and well cared for, three bedrooms on the main plus one in the full high basement. Good size LR with fireplace large workshop-garage. Only 25 yrs. old. A really good purchase on a quiet street. Asking $52,900 and worth it. BEN GREIG, 386-6164 or 598-3105.

### QUIET CUL-DE-SAC

$45,500 is the asking price. Two or three bedrooms, L.R., large kitchen, separate utility room, large lot, two year old furnace, well insulated, one yr. old hot water tank, nice and clean throughout, a pleasure to show. Call me now. IRENE DALZIEL 386-6164 or 477-6380.

### MILL BAY BEAUTY

3400 sq. ft. of beautifully constructed residence. L.R. is 23 ft.x 27 ft. and has a beautiful rock fireplace, dining room is 11 ft .6 inches x 13 ft. Kitchen is a lady's dream, 25 x 9 with loads of cupboards and working area. Five bedrooms, 27x21 English pub style recreation room with Old-English brick fireplace. Situated 4½ miles from Duncan or forty minutes from Victoria in an area of similar prestige homes. There is much more to tell you about this one but it really should be seen. I'll show it to you anytime. Seaview, gigantic sundeck to take advantage of the rural atmosphere. Asking only $96,000. Make an offer. BEN GREIG 386-6164 or 598-3105.

### BRAND NEW LISTING SIDNEY — $57,900

Immaculate 4-bedroom home with charming living and dining room, fitted gold shag carpet. Well-planned kitchen, 4-pce bath, 2 bedrooms up & 2 down. Rec room, laundry room, 2-pce. bathrm. Sundeck off kitchen. Carport. Large corner lot with fruit trees. Well worth your inspection. Call now. CONNIE WEYLER or SUE WARKE-OWENS, 386-6164, 24 hrs.

### GLEN LAKE BARGAIN
### $48,900
### $2,500 DOWN

This 3-bedrm. home is approx. 5 years in age. It has a big L.R. with a beauty of an old brick, floor to ceiling F.P. Big D.R. with sliding doors to big sundeck. All bdrms. good size. F.H.C. basement with nice family room, built-in bar. Priced right for quick sale. To view call SHANE BEFURT 386-6164 or 385-3664.

### 2735 FIFTH ST.
### Reduced to $52,900

Immaculate 2-bedroom home with hot water heat, large living room with W-W and fireplace. Family room in full basement. Drive-in garage. Fully fenced lot with fruit trees. ML 25034. Call OLE KNUDSKOV 386-6164 or 388-6275, pager 2342.

### BRAND NEW LISTING GORDON HEAD BEAUTY
### $69,900

Delightful living room with fireplace, wall to wall shag, large dining area adjoining. 3 bedrooms up, 1 down, large rec room, bar, laundry room, 4-pce. and 2-pce. bathrooms plus sundeck and carport. 70'x130' lot. This is a must see. Call SUE WARKE OWENS or CONNIE WEYLER 386-6164 24 Hrs.

### GORDON HEAD BEAUTY

Fantastic family home on dead end rd. 2 storey with heavy shake roof, living room with lovely fireplace, entertainment size dining room, family size kitchen with fireplace, 3 bedrooms up, rec. room, laundry room, 3 bathrooms, double carport, plus, plus, plus, all for $89,900. SUE WARKE OWENS or CONNIE WEYLER 386-6164 24 Hrs.

### GORGE $49,900

Big three bedroom home. Extra large living room with W-W and FP. Full basement with 4th bedroom and sewing room. Drive-in garage. Big kitchen with loads of cupboards. Utility room on main floor with hook up for washer and dryer. M.L.S. Call IRMGARD KNUDSKOV 386-6164 or 388-6275 Pager No. 2342.

### DRASTIC REDUCTION OWNERS HAVE MOVED

Almost 2 acres; suitable for grazing animals. 2 large dog runs with kennel ends. Custom built 2-bedroom cedar post and beam home with part basement, sunken living room, new W-W carpet, double carport, 2 bathrooms. Appraised at $89,900, yours for $82,000. Call quickly, CONNIE WEYLER 386-6164.

### 1241 HIGH TATTERSAL

Here is lovely home situated on approximately half-acre of property, part in a beautiful rock garden. Consists of 1450 sq. ft. of living area. Large living room, dining room, modern kitchen and three bedrooms, master with ensuite, and two other sets of plumbing. Full basement with recreation room and three more bedrooms, hot water heating and attached garage. New MLS. Full price $89,500. Call HAROLD WARE, Office 386-6164, or Res. 385-1580.

### $38,900
### 2 BEDROOMS

No exaggerations! Here's a 2-bedroom, part-basement home in a good area, no through street, all utilities updated, good size lot, nicely landscaped, good roof. Just listed and a good buy. For more details, call RICK O'KANE bus. 386-6164 or res. 479-5533.

### SEMI-RURAL

Cosy cottage with a nice fireplace and a lovely changing view. Only minutes from town and the price is right for a starter, only $38,500. This one should move quickly. Call IRENE DALZIEL 386-6164 or 477-6380.

### $45,500

Very comfortable 2 bedroom home, living room with fireplace part basement. Everything well maintained. View this Cedar Hill area home with CHRIS GREIG 386-6164 or 478-5953. M.L.S.

### $43,900

Lots of accommodation offered with this newly listed 3-bedroom, full basement home situated on a quiet side street in Victoria. Large modern kitchen, all utilities updated and priced for a quick sale. Call CHRIS GREIG 386-6164 or 478-5953. M.L.S.

### LOW DOWN PAYMENT

Cozy 2-bdrm. bungalow on no-thru street close to Jubilee. Appliances inclu., elec. heat, low taxes, quick poss. For more info. call LYLE MARRINGTON 388-6275 pager 2553. Castle Properties Ltd. 386-6164.

### DUTCH GARDEN LANGFORD

Picture perfect is this super-clean home on a fully landscaped lot. It has 3 bdrms., rec. room, sundeck, carport plus development area in basement. The garden would be anyone's envy. Please consider this really good buy at $51,900. Exclusive with RICHARD WAGNER and BOB KOHLRUSS 386-6164 anytime.

### HOME & REVENUE
### $56,900

If you would like to have your own character home and some revenue along with a 62x198 lot on a secluded st. close to downtown, call us — DANNY GREIG 382-3028 or LYLE MARRINGTON, 388-6275 pager 2553. CASTLE PROPERTIES LTD. 386-6164.

**Castle Properties Ltd.**

### $1995.00 DOWN

Will buy this 2 bdrm. home for the qualified purchaser. Easy care lot, close in, low taxes. Call now. LYLE MARRINGTON 388-6275 pager 2553, DANNY GREIG 382-3028. CASTLE PROPERTIES LTD. 386-6164.

### REDUCED TO $57,900

Big family home close to downtown has two bedroom suite plus four housekeeping rooms upstairs. Big corner lot. Double garage. Owner will carry agreement for sale. ML 23608. Act quickly. Call OLE KNUDSKOV 598-2461 or 386-6164.

### CLOSE to WOOLCO

Solid 1200 sq. ft. stucco bungalow. Large livingroom with fireplace, separate dining room, two large bedrooms, full high basement with drive-in garage. Close to bus, schools and shopping. Really well priced at $49,900 but try your offer and your down payment. Nice quiet area. Quickly call DANNY GREIG 382-3028 or LYLE MARRINGTON 388-6275 pager 2553, Castle Properties, Ltd. 386-6164.

### HILLSIDE-QUADRA

Only $54,500. In excellent condition and has a rented suite in the basement. Close to all amenities. See this one first and have low payments. Quickly call BEN GREIG, 386-6164 or 598-3105.

### FAIRFIELD CHARM

Newly listed, spacious, older home with part basement. All utilities have been updated in this 1,200-sq.-ft. home priced around $50,000. Call Chris Greig 386-6164 or 478-5953.

**JACK MEARS OAK BAY REALTY LTD.**

Member
* Relocation Services Canada
2194 OAK BAY 598-3321

THIS WEEK
EVENING OPEN HOUSE
WED. AND THURS. 5:00 to 8:00
1632 Wilmot (Oak Bay Village)

Attractive 19-year-old home situated on quiet cul de sac with living room, dining room, kitchen and den on main floor, ideally suitable for retired couple. If family visit the well constructed hobby workshop located in the interesting landscaped garden could easily convert into a guest area. Two bedrooms and lots of storage areas and drive-in garage complete the whole. Price $72,900. For appointments to view daytime call: VIVIENNE GENT at 598-3321.

THIS WEEK—
EVENING OPEN HOUSE
WED. AND THURS. 5:00 to 8:00 P.M.
1501 DAVIE (Near Jubilee)

Two-bedroom, stucco bungalow, full basement which could offer further one or two bedrooms. 1½ bathrooms. Bright sunny kitchen — fully fenced backyard and separate garage. Price $56,900. For appointment to view daytime call: MARY TAYLOR at 598-3321.

STARTER OR RETIREMENT
OAK BAY — $51,900

Try your down payment on this! 2 bedroom stucco bungalow on a cul de sac. Close to school, shops and rec centre. Living room with fireplace, roomy kitchen, plumbed washer and dryer and a new roof. Vacant possession and can be seen by calling: MARKIE MUNN at 598-3321 anytime.

A NEW LISTING
SOME SPECIAL DETAILS:

1. Less than ¼ block off Hollywood Cres.
2. Oil fired hot water heating
3. Two four-piece bathrooms
4. Heated towel rack
5. Wall to wall carpet over hardwood
6. Fireplace in each suite
7. Many built-in features
8. Beautifully maintained and partly furnished
9. Lower suite 1100 sq. ft. upper suite 800
10. Excellent views from patio and windows.

This property must be seen to be appreciated. Taxes $828.62. Price $89,500. For details and viewing call: A. A. CHAUVIN at 382-7008 or 598-3321.

JAMES BAY
NEW
$55,000

Three bedrooms, 1½ baths. Quality wall to wall carpets throughout. Range, refrigerator and drapes included. Patio, garden. Just a few steps from the waterfront. Assisted financing available: JOHN MEARS at 598-3321 or 598-7809.

**SWINERTON'S REALTY WORLD**

### OPEN HOUSE 2622 Shelbourne Wed. Thurs. 6:30-8:30

Reduced to $42,900. Tidy two-bedroom bungalow on large lot. New W.W. and decorated throughout. Separate garage. Vacant MLS. DOUG BOWEN 385-2481

### OPEN HOUSE Taine Pl. Wed. 1:30-4

Only 1 left, brand new 3-bedroom home on a cul-de-sac off Saanich Rd. Must be sold NOW. Make your offer. Asking $59,000. 385-2481.

### 2-BR STARTER Large Lot $36,500

Newly listed no-step stucco bungalow situated in the convenient Quadra Finlayson area, on a 50x154 garden lot with fruit trees. Comprises 15x15 LR, 14x13 electric kitchen, 2 good bedrooms, 3-pce. bath, laundry room. Occupancy early July.
ED JUPP 385-2481 592-1019
Swinerton Stewart Clark

### OAK BAY

Located off Nottingham, this family home must be sold. 4 or 5 bedrooms, separate dining room, 2½ bathrooms, fantastic family room. Large lot, close to all schools and recreation centre. Early possession. Make an offer on $84,600. MLS 24202. Call:

ALICE MOORE
RES.: 592-4529
OFF.: 479-1687
Northern Pacific Realty Ltd.
309-1020 McKenzie
Victoria, B.C.

### OPEN HOUSE 2021 SAN RAFAEL 2 to 4 THURS.

View this 4-year-old full-basement family home with its fourth bedroom, 3-piece bath and family room down. The dining room is in-line with the living room. Its large sundeck provides glimpses of the ocean. MLS. $71,500.
477-1841 Huntley Wright 477-0897
Block Bros. Realty Ltd.

YOUBOU, 3-BEDROOM REMODELED home, electric heat and fireplace. On half acre developed corner lot, near beach, taxes $50. $28,900. 112-745-3758.

BY BUILDER, 1011 KENNETH Street, in the Lake Hill area. 3 bedrooms, 1½ baths, basement can be converted into self-contained suite. 477-5970, 477-8045.

**Victoria Realty LTD 386-3585**

### OPEN-OPEN WED., THURS., 7-9 4044 CAREY RD.

A dandy starter or retirement home. Cosy with 2 bedrooms and basement. Bright kitchen with appliances included. Sundeck with pleasant views. Fenced 50x120 lot. Near bus and store. Compare at $42,500. (MLS). Don't miss this! Leo Van Dyk, 386-3585.

### GOLDSTREAM

Stunning Spanish style home with its rich red tile roof, delightful inside and out, choice liv. rm., with FC fireplace, spacious din .room with double glass doors to sundeck, lovely kitchen with richly grained cabinets and dinette area, 3 bdrms., master ensuite and balcony, lower level with finished family rm. and 2nd FP, sewing rm. 4th bdrm., bar area and 3rd bath with shower. $72,900. MLS. Call Morris Lund, 386-3585, anytime.

### ATTENTION DEVELOPERS

2 bedroom, stucco bungalow in an excellent high location and over 30,000 sq. ft. of choice property. House value approx. $50,000. Drive by the corner Richmond and Knight. Asking $129,000, open to offers. Phone Morris Lund, 386-3585, anytime.

### CLOSE-IN COLWOOD

You can own your own quality home for only $49,900. Crisp, clean new Tudor SxS strata duplex in a beautiful location on a large treed lot. Ideal for investment or family situations. Each side has approx. 1195 sq. ft. fin. floor area, lovely liv. room, 19x14, with white sugar rock fireplace, sep. dining room, spacious kitchen, 2 large bedrms. and 4-pce. bath, w-w thruout. Daylight basmt with fin. rec room, approx. 19x14, rghd. 3-pce. bath, plumbed for W and D and planned for further development Attractively landscaped. Qualifies for B.C. 2nd mtge. Close to schools and bus. Phone Morris Lund, 386-3585 anytime.

### VIEW ROYAL

Well known contractors own beautiful split level home absolutely immaculate thru-out with 1450 sq. ft. on the main. Lovely spacious living rm. with feature wall running thru to the "L" dining rm. with quality w-w carpet. Delightful kitchen with loads of cupboards and counter space, 3 excellent bedrms. and sharp 4-piece bath. Family rm. and 3 pce. down. An outstanding buy at $67,900. Call Morris Lund, 386-3585 anytime.

### FEATURE HOME 3 BDRMS, 3 BATHS DEN, FIREPLACE

Lovely home of superior quality and charm, created thru superb planning with spaciousness. Gorgeous liv rm with full width white sugar rock fireplace and feature rose wood panelling, family size din rm, stunning kitchen with oodles of cabinets and counter space, plus a special serving counter and space for an upright freezer and lovely dinette. Master bdrm en-suite. DOWN is a delightful den with fireplace, 3rd bath and laundry, panelled games rm., low taxes, additional parking, close to schools and handy to beach. Terrific value $62,900. Call Morris Lund, 386-3585, anytime.

### QUAINT QUIET

This older 2-bedroom home has all the charm that you could hope for. Lots of dark wood, built-in china cabinet, private front porch, classic fireplace, yet the kitchen is modern, the wood-framed windows have been replaced by aluminum. All floors tastefully re-covered, all this and a million-dollar view over Victoria, from high Summit area. $52,900 (MLS). Jack Lidstone 386-3585, res. 477-9262.

### Have You Been Promised a Rose Garden?

Don't miss this real good buy in Central Saanich. Custom home with "in-law suite." The lovely ¾-acre lot has roses, too. Clear title. Only $72,900. Please call Vaughn Thompson, 386-3585.

**Island Homes Ltd.**
2504 DOUGLAS
386-7545

### OPEN HOUSE WED. & THUR. 1:30-4:30 FRI. 7-9 P.M. JUBILEE AREA 1771 ADANAC

Family home on dead-end street. Featuring—stucco exterior, aluminum windows, sundeck, living room with fireplace and beamed ceiling, lovey oak floors, separate bright dining room, modern and attractive kitchen, 2 bedroom on main, and 2-bedroom down. Immaculate condition. Very nice lot. Excellent value at $49,900.
Bill Palfrey 386-7545

### OPEN HOUSE WED. TO SAT. 1-5 6782 WENDONNA

(Follow arrows from Wallace & Benvenuto)

### ONLY $62,500

Price reduced $3400 for quick sale. 2000 sq. ft. home with 5 Bdrms, 3 Bthrms, large fenced lot, 4 yrs. old. Dishwasher incl. Immaculate thro. Good financing. J. C. Baxter 386-7545 or 652-5805.

### 1 ACRE SECLUSION 4 BDRM & DEN CORDOVA BAY

Very good looking low set rancher. Situated in grove of tall trees. 2 baths, 2 fireplaces. High basement with rec. room. Barn for your pet horse. $98,000. Full price.

### Lloyd Ellis 658-8222

### FAIRFIELD

9-yr.-old 3 BR home with high finished basement, 2 baths, small neat fenced yard with fruit and garden area. Vacant. Trades and offers considered. Ron Crow 592-4989.

**P.R. B**
**P. R. BROWN AND SONS LTD.**
"The People to See"

### SANTA CLARA

Above Elk Lake, 3-Bedroom home on over one-third acre. Secluded country setting. Drive-in garage in full basement. Cosy living room with brick fireplace. New exclusive listing at 5110 Santa Clara. Asking $57,900.
385-3435 ROY ANDERSON
477-5057

**mann**
T. L. Mann and Associates Ltd.

### NEW HOMES
### 'LEEDS PL.'

Your choice of 11 quality built homes priced from $64,750 to $78,900. An ideal location where children can play safely, no-thru streets. Off Lodge Ave., between Saanich Rd. and Quadra Street.

### LOW DOWN PAYMENTS

Vendor May carry 2nd mortgage to qualified purchasers.

### LOW PAYMENTS

Through West Coast Savings G.A.P. mortgage for under $500 a month.

### TRADES CONSIDERED

Trade your present home for a brand new one plus money back to you?

### VISIT OUR FURNISHED DISPLAY HOME

WEEKDAYS 2-4:30
SATURDAY 1-5:00
SUNDAY 2-4:00

### 4 YRS. OLD WATER VIEWS
### $61,500

A lovely home in a quiet location off Selkirk along the Gorge waterway. The design is different, the inside and outside pleasing and the grounds are easy to maintain. There are living and dining rooms, a bright kitchen, 3 bedrooms, a huge 4 pce bath, a full basement with the rec room started, a roughed in F.P., a large utility room, 2 pce bath and a drive-in garage. What a house and what a price! Call for an appointment to view.
KEN MANN
BUS: 598-5144 RES: 477-6773

### $48,500 NO STEPS

Here's a lovely small Jubilee area home remodelled with good ideas. The living room has a full slate F.P. and is a real focal point. The dining area adjoins the bright kitchen with glass doors to a large covered patio and wading pool. There are 2 bedrooms and a 4 pce. bath. The ½ basement has washer and dryer facilities and lots of storage. Handyman will really appreciate the workshop in the back yard and the small garden area. This home is priced to sell quickly. Call
KEN MANN
BUS: 598-5144 RES: 477-6773

### $56,900
### 4 BDRMS

GORGE-BURNSIDE
Don't miss this great opportunity to put your family into a full size family home with full basement developed, fenced rear yard, convenient to all shops and schools. Owner will carry a second mortgage. Call
KEN MANN
BUS: 598-5144 RES: 477-6773

**Ridley Bros.**
Development Co. Ltd.
3108 METCHOSIN ROAD
Member Victoria H.U.D.A.C.

### COLWOOD

CONTINUOUS PRODUCTION OF NEW HOMES

### TERRAHUE DRIVE ROTHNIE PLACE
(SUPER VIEW)
### WISHART ROAD

All are close to schools and shops. Priced from $59,900 with 10¼% mortgages. Low taxes. Five year warranties.

### WISHART HOMES ON DISPLAY

Turn right off Metchosin Road at Colwood Firehall

Tues. and Thurs.
6:30 - 8:30
Saturday 2 - 5
OR BY APPOINTMENT AT YOUR CONVENIENCE
478-1721, 478-5706

DRIVE-BY

1207 UNION RD.

4-BEDROOM CHARACTER HOME WITH OVER 1650 SQ. FT. LARGE LIVING ROOM WITH FIREPLACE AND SEPARATE DINING ROOM. TASTEFULLY REMODELLED BATHROOM & KITCHEN - FAMILY ROOM AREAS, FULL BASEMENT WITH DRIVE-IN GARAGE. MATURE WELL LANDSCAPED LOT. FENCED BACK YARD WITH CHERRY, PEAR AND PLUM TREES. ASKING $68,900, TO VIEW CALL: MURRAY LAWSON 479-8813 OR PARK PACIFIC INV. 383-4124

PEACEFUL AND CONVENIENT 832 and 838 Brentwood Heights. Open House Saturday and Sunday 1:30-4:30 turn off Pat Bay highway towards Butchart Gardens to across West Saanich Rd. turn right at the Echo Inn, left on Woodward and left on Brentwood Heights. New homes featuring 1700 sq. ft. and 1400 sq. ft. double carport or enclosed garage thermo windows, oak floors, family room off the kitchen and much more. Priced to sell in the low 70's, 656-1224 anytime.

FOR SALE

Retirement home, 4-10th acre, a work of love. Construction of the best materials, beautifully landscaped, exquisite views, close to recreation centre and shopping. Own well. Evaluated at $100,000. Only those serious need apply to Victoria Press, Box 248.

PRIVATE SALE — OPEN house, 1769 Kings Rd., daily 1-5 p.m., well kept older two-bedroom house, nicely renovated with new bathroom, kitchen and wall to wall carpeting. Full high basement, large clean lot. Half block to schools and bus. $47,500.

VIEW ROYAL BY OWNER. $43,500. Picturesque, secluded cottage type home, 2 bedrooms plus den. 50 by 168 foot treed lot. Low down payment. Good terms 479-9416.

SIMPSON SEARS — $48,900. 3-bedroom, full basement, remodelled kitchen, excellent lot. MLS 24683. 385-7771, 477-3626, Cliff Salmond, Gardner Realty Ltd.

**the Permanent**

3647 SHELBOURNE ST.

HANDYMAN SPECIAL
$37,900

Ranch style bungalow with 12x17½' "SUNKEN LIVING ROOM," with glass doors to patio. 8x16 dining room and a 50x120' lot. For further information please call
KENT DEANS 386-7156
BRUCE BATEMAN 384-2827
OFFICE 477-0141

BELOW MARKET VALUE!
OAK BAY —
JUBILEE HOSPITAL AREA

Ideal starter or retirement 2BR home with large LR with fireplace, modern kit. with sundeck and S.W. garden. Drive-in garage in full bsmt. Extra T.V. room and laundry down. New 100 amp wiring and trouble free maintenance. Close to all ammenities. Ask MARGE SHORE about easy financing. Owner has purchased, so priced at only $42,900.
Res. 479-8977 or 388-6349
Off 477-0141

OPEN HOUSE THURS.
AND FRI. 7-9 P.M.
919 ROWILS CRESC. (off Jacklin Rd.)

Large fam. home with in line with eating area plus 4th BR and Rec. Rm. in the full high bsmt, lots of paved parking. Located on a quiet cul-de-sac. Make your offer today on the asking price of $58,900. M.L.S. Please call
HEATHER GAMMON 477-0141
pager 707 or 385-8814
ELEANOR BRAY
477-0141 or 592-1130
ELEANOR BRAY

EVENING—OPEN HOUSE
4241 WILKINSON RD.
WED. & THURS. 6-8 P.M.

View with me this spacious 2 BR home tastefully decorated. Easy care lot with seclusion and lots parking. Just right for a couple — asking $46,500. Call
ELEANOR BRAY
477-0141 Or 592-1130
HEATHER GAMMON 477-0141
pager 707 385-8814

"ESTATE SALE"

Charming 3BR bung. in Colwood with part bsmt and large treed garden. Wonderful for a starter home at $43,500. M.L.S. Call ELSIE O'BRIEN 477-0141 or Res. 477-5470.

CEDAR HILL ROAD

Nestled among Oak trees, this delightful fam. home has the looks of a Swiss Chalet. Provides 3BRs. beamed ceiling LR with F-P, DR with concrete patio off and lovely natural rock-garden at rear. $73,900 with terms. Drive by 3620 Cedar Hill Road, then call PADGE ELWELL 477-3988 or K. JACOBSEN 658-8679, office 477-0141.

THETIS HEIGHTS

Attractive no-bsmt. home .3BRs. LR with F-P, large workshop, low taxes. Bit-in dishwasher. Vendor transferred. Only $59,900.00. Drive by 2263 Moyes Rd. and then call PADGE ELWELL 477-3988 or K. JACOBSEN 658-8679, office 477-0141.

ONE OWNER

Excellent 20 year old home, 3BRs, white brick F-P in LR with Dr in line. Eating area in bright kit. Very large sundeck over double carport with a drive-in garage too. Full basement. Home is beautifully maintained. Price $62,000. Please call
ELEANOR BRAY
477-0141 or 592-1130

CANADA PERMANENT
TRUST COMPANY

### Kasapi Homes
### $51,900 - $85,900

LOCATIONS
Teakwood Pl. (off Fleet and McKenzie)
Chimo Cl. (off Fiarburn)
Fairhurst (off Fairburn)
4008 Glanford (at Melba)
Orion Pl. (off Dawnview)
4105 Torquay Rd. (off Shelbourne)
NEW AND USED HOMES AVAILABLE IN OTHER AREAS ALSO. DIFFERENT FLOOR PLANS AND DECORS.

### FINANCING

We are now able to obtain financing for purchasers with ACR, down payments as low as $1000.00. If you failed to qualify for a mortgage elsewhere, give us a call.

### TRADES ACCEPTED

Trade your old home for a new plus money back to you.

### CUSTOM BLDG.

We will build your dream home on our lot or yours. Many plans to choose from at no cost to you. Warranty, HUDAC member, 24 years building experience in Greater Victoria area.

For appointment to view our homes please call Mrs. Pat Saulnier, Kasapi Const. Co. Ltd., 538 Dupolin Rd. at 386-6191 or res. 384-2197.

**A.E. LePAGE**
WESTERN LTD • REALTOR

OPEN THURSDAY
6:30-8:30 p.m.
2207 SAYWARD
(OFF FERNWOOD)

Try your low-downpayment on this completely remodelled 3 - bedroom home. Conveniently located to schools, buses and shopping, this home has new walls, flooring, insulation, wiring, plumbing, kitchen cabinets and just about everything else. Fridge and stove included. Don't miss seeing this home as it is absolutely immaculate. Vendor transferred, must sell. MLA. Asking $55,900. Call TED WEBB 386-6331 or 384-0815.

### TATTERSALL
### 1203 1225
### REDUCED

Builder must sell to get on with other things.
1. 4-bedroom home with 2 fireplaces. 3 bathrooms, etc., etc.
2. 1 large 3-bedroom home. Beautiful cab. kit. Big rooms. Real quality carpets and practically maintenance free.

Make us a reasonable offer on either home and move right in.
Office 384-9793
Evenings 384-8391, 385-2140

OPEN TO OFFERS
PRIVATE SALE

1 year old Gordon Head Home, 2 fireplaces, open staircase, den, large entry, and family room. Completely decorated, landscaped. Immediate possession if desired. Offers on $68,900, professionally appraised at $74,000. 477-4107.

NEAR SITE OF NEW HELMCKEN Road Hospital, 89 Talcott, View Royal, 3 bedrooms, 2 bathrooms, recreation room with fireplace, large treed lot, with treehouse, low down payment, owner will finance, $72,000. 479-5586.

OAK BAY — $99,500
2280 LANSDOWNE ROAD
MARCONI REALTY
386-3941

LEVERTON RLTY.
3855-8012

**National Trust**
SINCE 1898

SPANISH STYLE
SECLUDED
IN A MINI GLEN
WITH A
BABBLING BROOK!

This beautiful, two-year-old, superbly built, custom designed home is a joy to behold and live in. If you have always yearned for something really different in design and setting, yet completely functional, this is for you. The main floor has beautiful living room with panelling and raised old brick fireplace, guest size dining room, very efficient kitchen with breakfast area. Entrance foyer with its two-storey ceiling, is graced by a free-standing curved staircase. A den with wet bar has access to kitchen, dining room and foyer. The lower level has huge rec. room with an outstanding fireplace, space galore for billiard table and relaxation, hobby room and great storage. Four large bedrooms are upstairs — master ensuite, three bathrooms in all. Large balconies abound and are accessible from most rooms. The whole is crowned by a red Spanish tile roof. The lot is over one acre of beautiful treed seclusion. See this soon, there is so much more to appreciate. This quality is irreplaceable at $139,000. Offers invited.
MRS. BAXTER
479-7161 OFF. ANYTIME
RES. 595-2944

OPEN EVENINGS
WED., THURS., FRI.
7 P.M.-9 P.M.
1918 ASHGROVE

Convenient Jubilee area. Clean, family home of 4 BRs, L.R. and F.P., modern 4-pce. bath, large combined kitchen — dining area. Extra B.R. down in the full basement. Separate garage, nice level lot. M.L. Asking $51,900. To preview call:
STAN JAMES
595-2121 Off. Res. 592-3740

HANDY TO SEARS

Convenient also to schools, parks and recreation facilities. An absolutely immaculate 3-BR home, built in the midfifties to N.H.A. specifications, and pampered by its original owners ever since. Exceptional care and attention is indicated by the rich w.w. carpeting over the original hardwood floors, updated kitchen and bathroom, carpeted, developed basement with 4th B.R., rec room, laundry area and workbench, large sundeck, level lot, drive-in garage. ML. Asking $59,900. To view call:
STAN JAMES
595-2121 OFF. RES. 592-3740

$500 DOWN

1 Brand new 3-bedroom, full basement, 1½-bath home left. Hurry on this!
DAVE McFARLAND
479-7161 OFF. RES. 658-5927

### WESTMONT
Realty (1977) Ltd.
920 HILLSIDE
388-4434

WATERVIEW

Strata Duplex offering over 1700 sq. ft. on main floor and 2-bedroom in-law suite in high basement. Floor-to-ceiling fireplaces in living room and rec room, 3 full bathrooms and ample parking Owner will consider all reasonable offers on asking price of $71,900. MLS.
388-4434 BILL SIDHU 477-5382
JOHN BUNYAN 383-7777

FAIRFIELD

Close to park, beach, spacious, older home, 3 bedrooms, large living room and dining room. Modern kitchen, appliances, family room. Plus in-law suite, only $64,900.
388-4434 KEN WRIGHT 598-2183

SIDNEY
½ ACRE
3 BEDROOMS

Well built, with one and one-half baths, large kitchen with large nook area, plus separate dining room and large livng room on main floor. Full basement has rec room, 4th bedroom, two-pce. bath and work area. The lot is fully fenced. Ample room off carport for those extra cars, trailers, etc. Priced at $67,000. Drive by 10492 McDonald Park Rd., and call 388-4434. RICK KINNIS 477-9394.

ESQUIMALT

Here is great little starter home. 2 bedrooms large kitchen and very nice living room. Large fenced lot. Nwly painted in and out. Large rec. room with bar. Handy location, asking $48,500. ELLWOOD NAULT, 388-4434 or 388-4150.

LOVELY WATERFRONT

Situated at the end of a cul de sac this secluded home contains 4 bedrooms, 2 full baths, living room with fireplace, rec room and family room. There is a self-contained in-law suite and a fantastic 50 ft. sundeck that overlooks the water. A must to see at the asking price of $99,500. MLS No. 25601. 388-4434, JOHN BUNYAN 383-7777.

*Engineered Homes*

### WELCOME To Our Neighbourhoods

### Northridge Terrace

New homes On Top Of The World. Priced From $67,900. Follow The Orange Signs Off Vanalman Avenue.

### Campus Views

In Gordon Head
Follow The Orange Signs Off Shelbourne At Blair To 23 New Homes On Osgoode Place Off Laval. Priced From $69,750.

### Cedar Shores

In Central Saanich
30 New Homes By The Shores Of Saanichton Bay At James Island Road. And Lochside Drive. From $69,500.

NORTHRIDGE TERRACE AND CAMPUS VIEWS ARE OPEN FOR YOUR INSPECTION 2-8 P.M. WED., THURS., FRI. 1-5 P.M. SAT. AND SUN.
OR
To View At Your Convenience
Please Call

*Engineered Homes*

385-6211 19 Cadillac Ave.

### ESQUIMALT
### $59,000

VACANT — This 2 bdrm. full basement stucco bungalow has a rumpus rm., sep. dining rm., fireplace, oak floors, sundeck, drive-in garage, 57 x142' Fully fenced yard. As a bonus it has future apartment or commercial potential. Try you down paymt. or trade. A new EXCLUSIVE WITH JIM RANSON of Westgate Rlty., 388-9941, 479-5910.

OPEN HOUSE, 12-5 SAT.-SUN. Sooke—Broom Hill. High ocean view. $47,450. Reduced $4050. 3 bdrm. Ensuite. Easy finish basement. Fireplace. Lg. Kit. Custom Ash Cab. 2325 French Road. 478-4091.

**Green Acres**

4½ PER CENT

EXCLUSIVE
RESIDENTIAL

HENDERSON REALTY LTD.
385-9741 (anytime)

OPEN HOUSE
$55,900
MUST BE SOLD!
2927 SHAKESPEARE

On Tues. & Thurs., from 6-8 p.m., I have the good fortune to open for viewing this beautifully kept, renovated 3 or 4 bedroom, 2 bathroom family home on an easy care lot. Old brick FP, new roof, sundeck and more!
LORNE PEASLAND
385-9741 (24 Hr.)

OPEN HOUSE
WED. & FRI., 1-4
THURS. 6-9
3290 MAPLEWOOD

3-bedroom, Immaculate, 1 year old. A must see inside. You won't be disappointed.
JACK PARKER 598-8352

SUBDIVIDE

Small 5-room house, L.R., D.R. kitchen, 2 bdrms. on large treed lot that could be subdivided. Gordon Head. Asking $62,000.
HOWARD TOMLIN 477-1327

COMPARE
AT ONLY $48,500

A sparkling bright and clean townhouse home — 1168 sq. ft. — 3 bedrooms — 1½ baths. Living & dining rooms. Kitchen with lots of storage space. Private fenced patio. Compare ideal location. Walk to Hillside Plaza. Compare easy assessments in this small 9-unit complex. And it is priced right. MLS.
385-9741 STAN TRONT 477-2829

$57,900

Drive by 2859 Churchwood Place, Glen Lake and view this two year old 1260 sq. ft., 3 bedroom cathedral entrance home with full basement on a no through road cul-de-sac .Close to school and other amenities. MLS.
HOWARD TOMLIN 477-1327

### Exclusive Rockland Executive

Views of the sea and Olympics across the manicured grounds of Government House and featured from all entertainment areas in this delightful 5 bedroom, 3 full bathroom executive home — just three years young. Superb living room with feature ceiling — white stone fireplace, built-in bookshelves and lovely southern views. Large formal dining room, bright exciting family kitchen with breakfast nook and sundeck off.

Panelled den, sauna and possibly the finest Tudor lounge in Victoria — wet bar — old brick fireplace — built in bookshelves — plate racks and authentic beamed ceiling. This exceptional family home located on one of the choicest lots in Rockland just could not be replaced at the reduced price of $137,500.00.

For appointment to view call
Robert Young 383-9898 or
J. B. Young 598-1818 or
Park Pacific Investments
383-4124

**Park Pacific**

**WHITTOME'S**

ROYAL OAK BRANCH
4520 W. Saanich Rd.
479-1667

### Colonial Special
### $49,900
### 3 BEDROOMS

No steps. Easy care 60x120 ft. lot. These are just a few of the reasons for your interest. The Living Room has WW, delightful older style open fireplace. Th kitchn is so very spacious—ample dining area. The utility is so very convenient to the Bath, Bedroom and Kitchen area. The lot is high but level. Bus very close. Schools and recreation, University and Church so close. Odler well maintained Colonial Type Home offered for only $49,900. To view please dial Cliff Stretch 479-1667 or 477-0983.
J. H. Whittome & Co. Ltd.,
Royal Oak Branch

**BROWN BROS. on BLANSHARD**

"People Helping People"

### MUST SELL
### 411 Gamble Place (Colwood— Off Wale Rd.)

Owner transferred and has priced realistically. Immaculate well-built 3-bedrm. home. Lrm., sep. Drm. Spacious family kitchen. wraparound balcony planned to take advantage of hill and valley views. Bedrooms and bathroom overlook treed parklike rear. Ground level entry. Full basement with space for development. Nicely landscaped lot on quiet cul-de-sac. Priced to sell at $63,000. MLS 24424.
CEC PEARCE 386-3808
JOE RICKARD 656-1628
385-8771 (anytime)

### Panoramic Seaview

GORDON HEAD
PRIVATE SALE

Beautiful, executive type, custom built home on dead end streets. Three bedrooms, two fireplaces, unique family sunroom, double carport, stove and fridge included. Above average cupboard space, maple floors throughout, finished up and down with quality materials. Park-like trees and shrubs. Low down payment, easy terms. Owner will assume mortgage, $98,300. 477-6641.

### 3 & 5

THREE minutes to Town & Country bus stop then FIVE minutes to downtown. Beautifully developed 3 BR family home. Large new kitchen. Bright and cheery, raised dining area. Family and rec room. Wall to wall throughout. New MLS this week and very modestly priced at only $52,900. Call now for viewing.
GEO (FLETCH) FLETCHER
383-8522 (ANYTIME)
Izik Homes Realty

**DFH 477-7291**

D.F.H. Real Estate Ltd.
1559 McKENZIE AVE.

### OPEN HOUSE
### SUN. 1-4 P.M.
### 1210 Old Esquimalt

A charming character home situated on 1-3 acre of beautifully landscaped property. This immaculate Cape Cod home has 3 bedrms., den, family rm., 5-pce. bathrm. plus 2-pce. bathrm. up. For prior viewing of this MLS, call
BOB HILEY
477-7291 (Bus.) 478-7575 (Res.)

### OPEN HOUSE 2-4
### Wed. and Thurs.
### 2762 GRAINGER
### Must Be Sold!

Comfortable home appealing outside with shake roof and shutters. Large lot with fruit trees. Quiet dead-end street. Inside — 2 bedrms., large kitchen, all in lovely condition. This really is good value for only $44,900. MLS. Call now.

### Jo-Anne Yellowlees
477-7291 (Bus.) 383-7263 (Res.)

### Tree Studded Drive
### 3 Bedrms.
### $75,900

Well-contructed home over 1400 sq. ft. Quaint sliding glass doors provide entry into the L.R., generous D.R., kitchen offers eating and LAUNDRY RM. Convenient bar-b-que pit in the rear garden. Very handy location in the Cedar Hill area with city views. Situated on a ¼-acre lot Call on this new MLS listing.
BRIAN SHARP
477-7291 (Bus.) 477-4753 (Res.)

### CORDOVA BAY
### $59,500
### SPOTLESS

Just listed, this spotless three-bedrm. home only one block to beach. L.R. with F.P., sep. D.R., bright kitchen, rec rm. in bsmt. New Exclusive with:
PHIL WARREN
477-7291 Anytime

### NORTH OAK BAY
### $81,900

Meticulous 1600 sq. ft. ranch-style, 3 bdrm. home on a mature, beautifully landscaped lot. In an area of lovely homes, this charmer offers a gracious 20x16 ft. living rm., dining area, bright kitchen with eating area overlooking the private rear garden. Large master bdrm. One and a half bathrms. Drive-in garage. Good value on this well-built, well-maintained 20 yr. old home. Exclusive listing at $81,900.
PHIL WARREN
477-7291 Anytime

### TUDOR COUNTRY
### $84,900

Authentic tudor with 4 large delightful bedrms. on 0.75 acre lot near Bear Hill with nice combination of Cedar and Maple trees. Totally separate living rm. with feature brick fireplace and french doors to sundeck. Informal country kitchen and dining rm. combo, two bathrms., central hall floor plan. Only 6 yrs. old, Workshop area. A real must see!
PHIL WARREN
477-7291 Anytime

### CORDOVA BAY SEAVIEWS
### $78,500

Character home on large landscaped lot offering 3 or 4 bedrms., two bathrms., two fireplaces, fully developed bsmt., with family rm. and rec rm. MLS.
PHIL WARREN
477-7291 Anytime

**GARDNER REALTY Ltd.**

895 FORT ST.

### OAK BAY BORDER

Low taxes. Close to Rec. Centre, shopping, hospital and bus service. 40-year-old (approx.) stucco, 3-B.R., full-basement home plus den or dining room with sundeck. 2 bathrooms, 3-pce. down and 4-pce. on main. Large country kitchen with custom cabinets. Quiet street with similar homes. New wall-to-wall in bedrooms and hall. This home has been priced to sell quickly as vendor has purchased. Low down payments considered to qualified purchaser. $59,900. Phone:
385-7721 Brian Coutts 598-2405

### SUPER POOL ROOM

Room for recreation in this 24'x16' rumpus room with F.P. This 4-yr.-old home must be sold. It is immaculate with 3 bedrooms on the main and 1 down, 3 bathrooms. Sundeck. New MLS at $74,500.
385-7721 Cliff Salmond 477-3626

### NEW LISTING OWNERS TRANSFERRED

Are you a young couple starting a family? Grow into this great little home! It has 1½ storeys and is situated on Cul-de-sac close to Thetis Lake Park. Main features 2 BRS, LR with FP and sundeck off compact kitchen. 2 BRS up. Perhaps your name is on this home. Why not call and see? asking $47,900. MLS No. 25632.
385-7721 Olive Webber 479-9661

### STOP

OPEN HOUSE
943 GREIG
(off Wallace)
WED. THUR. AND FRI.
10-4:30

Seclusion and sea views from this new 3 bedroom home located on high treed lot. Over 1350 sq. ft. luxury living on main. 2 rooms finished in full basement. Purchaser would have choice of rugs and linoleum. Builder in attendance.
Howard Mitchell 479-4818 or
Island Homes Ltd. 386-7545

### 4½%

ON EXCLUSIVE RESIDENTIAL LISTINGS! CALL NOW FOR MARKET EVALUATION OF YOUR HOME.

### 385-9741

(24 HRS.)
GREEN ACRES
HENDERSON REALTY LTD.
2736 Quadra St.

SACRIFICE BY OWNER

3-year-old home, in beautiful Goldstream area, large living room, stone fireplace, dining room with sliding glass doors, to sundeck, bright kitchen with eating area, 3-bedrooms, master ensuite, also bedroom down, laundry room, shower and toilet, games room, family room with second fireplace, not finished, open house Saturday and Sunday, 1-7 p.m., 2846 Lakehurst Drive, 478-4216 after 6 p.m. asking, $58,500.

SOOKE — OWNER

New 3-bedroom, electric heat finished basement, low taxes, w-w, drapes and appliances. 642-5953.

**Bayshore realty ltd.**
388-6424 1006 fort. st.

### STARTING OUT?

Where can you find a 3-bedroom full-basement home with a 22x12 carpeted living room and fireplace for $42,900? Modern kitchen with family dining area. Older home with added "TLC" will make this your pride and joy. Call now. MLS 24739.

### SYL SHUMKA
388-6424 595-1337 Res.

### OAKLANDS AREA

$47,900

Nice clean 3-bedroom older home on high view double lot. Close to Simpsons-Sears. Freshly painted inside and out. Basement. Good services and pleasant gardens. This is excellent value. Try your low down payment.

### DAVID BILLINGHAM
388-6424

### FOUL BAY— BRIGHTON

Looking for that hard-to-find modern home in Oak Bay? Come and see this 3-bedroom, 2-bath, split level home situated on city and Oak Bay border. Homey living room and dining room. Jennair range in kitchen. Rec. room down. Private treed lot. $74,500 with good existing financing. MLS 25058.

### DAVID BILLINGHAM
388-6424

### SOUTH OAK BAY

$59,900

Now on the market, this lovely little Tudor bungalow is situated in a quiet private setting close to Beach Drive. Featuring living room with fireplace, separate dining room, modernized kitchen, 2 bedrooms, full basement and large treed back garden, this is the buy of the week. MLS 25352.

### David Billingham
388-6424

### CENTRAL SAANICH

Don't miss this great 4-bedroom, 3-bath, family home in very pleasant area of Central Saanich. 1-3 acre lot with a wealth of trees for privacy. Rec room and tremendous Tudor style family room. This is excellent value and must be sold. $82,900. MLS 25189.

### David Billingham
388-6424

### TOWN 'N' COUNTRY

$56,500

982 Darwin. Just reduced. Value packed, updated, older, large family home. Over 1800 sq. ft. on 2 levels plus full high developable basement. Gracious LR with fireplace, large DR, family room, 4 bedrooms, attached garage. Call now. MLS 25146.

### JOHN M. HUNTER
388-6424 382-1143 Res.

### BANFIELD PARK

$46,900. Characterful, well-maintained older home, recently updated. Spacious living and dining rooms with fireplaces. 3-4 bedrooms, finished sunporch, huge kitchen, separate pantry. Choice lot with mature trees. Separate garage. Must be seen. MLS 24431.

### JOHN M. HUNTER
388-6424 382-1143 Res.

### NOT A DUPLEX BUT

Look at the accommodation for only $73,500! Vintage 1972 with three bedrooms up and two down, two full bathrooms plus one ensuite, with almost 2700 sq. ft. of development and price includes six appliances. In-law suite situation with separate entrances and located at Cordova Bay withing walking distance of the beach. MLS.

### Brent D. Ewing
388-6424 Res. 658-5661

**LANSDOWNE Properties Ltd**

### $42,000

2 level, 3-bedroom condominium with 2 bathrooms. Clean, family oriented, and ready for occupancy. MLS. ALAN PETERSEN, 592-2431 or 386-0652.

### LARGE FAMILY HOME

Situated one block from the sea and Beacon Hill Park this super, solid CHARACTER home features a living room, den with its own fireplace, large kitchen, and 3 bedrooms with room for more. There is a full high basement and a fenced lot. Quiet street. New wiring, piping and roof. MLS Asking $56,900. Try your offer. For a picture see the financial page Saturday Night, Sunday Morning. Call: PETER BARDON 592-2431.

### FOUR BEDROOMS OAK BAY

BY THE SEA this great, well built home has a lovely living room, with a beautiful fireplace, an in-line dining room, a kitchen with an adjacent sunny breakfast room, 4 or 5 bedrooms and a full basement with drive-in garage. This home is perfect for a truly separate in-law suite. All situated on a bright, fenced lot with fruit trees. Asking: $64,500. MLS. Call: PETER BARDON 592-2431.

### CEDAR HILL
### $57,900

One of Victoria's most prestigious areas. This house is a tremendous bi-level ideally located on a park-like lot. Features include 3 or 4 spacious bedrooms, dining and living rooms with oak floors and fireplaces. Large sunken family room also has a fireplace. Beautifully landscaped on a tranquil crescent. Call Now. MLS. GLENN NICHOLLS 598-7689 or 592-2431.

### GORDON HEAD DISTRESS SALE
### $64,900

No reasonable bid on this asking price will be refused. Vendor absolutely must sell by JUNE 30. Features include:
—1442 sq. ft. of living area just over one year old.
—4 bedrooms and dining room.
—2 fireplaces.
—wall-to-wall carpet.
—Sundeck and full basement.
—Close to all schools and university.
—On quiet cul-de-sac.
Drive by 1814 CHIMO PLACE. I will present any offer. GLENN NICHOLLS 598-7689 or 592-2431.

**PACE Properties Ltd.**
1640 Oak Bay Ave. 595-2413

### GORGE HOSPITAL
### $48,900

A 3-bedroom, full basement home with separate new double garage with lots of parking, available just off the Gorge on Balfour Avenue. Large family kitchen, the bedrooms are all large and ideal for the kids with lots of closets. Very good value here at $48,900. (MLS). Call BRIAN HIGGINS, Res: 658-8402.

OPEN HOUSE
2930 AUSTIN AVE.
Thursday
2 to 4 and 7 to 9 P.M.
$59,500 — Lovely 5-room bungalow with full basement. "Top of the hill" on fine 55'x180' lot in excellent Gorge location. Delightful large kitchen, many cabinets, built-in oven and counter-top range. 9'x15' dining room with beam ceiling. Nice L.R. with F.P., 2 bedrooms, roomy bathroom. 17'x9'6" nicely finished room in basement, large workshop. Sundeck with patio on ground level. MLS. Douglas Hawkes Ltd., 384-7128. H. Hodgson, 382-3835. Len Thomas, 478-6058.

## 250 HOUSES FOR SALE

BICO

BOORMAN INVESTMENT CO. LTD.
386-7521 or 595-1535.

### OPEN HOUSE
THURS., FRI. & SAT.
2-4
$44,900
2314 SHELBOURNE ST.

Up dated — new plumbing, new wiring, electric heat — 3 bedrooms, large backyard for parking, a must to see, access from Howard.
385-7521 DEAN ELLIOTT 383-7334

### ON LANDSEND ROAD

We have the most spacious, luxurious and attractive NEW Tudor style home!
FOURTEEN ROOMS!
FOUR BATHS!
FOUR FIREPLACES!
Luxury wall-to-wall, intercom system with hi-fi music piped, vacuum, cable throughout, fully equipped kitchen, a unique GARRETT hideaway, and much more. On two lovely treed and secluded acres.
REDUCED BELOW COST
TO $199,000.00
SEE IT TO BELIEVE IT!
386-7521 PHIL SIMPSON 595-1863

### NORTH SHELBOURNE SET WELL OFF THE ROAD

Very good family home. About 1300 sq. ft. on main and 1100 down in full basement, finished, 3 bedrooms up and 1 down. Large living room and fireplace. Dining room with built-in cabinet. Rec. room down plus family room with fireplace and dry bar. Wall-to-wall on hardwood in living and dining rooms. $69,800. MLS 25661.
Call JOHN HOLMS at 386-7521

### UNIVERSITY AREA KITCHEN-FAMILY ROOM WITH FIREPLACE

Beautiful 2-year-old split-level home. Attractive bay - windowed living room with floor-to-ceiling fireplace and good-sized dining room. Super family kitchen with eating area and adjoining family room with Franklin fireplace, 2-pce. bath and utility complete the main floor. Three bedrooms, master has 3-pce. ensuite. All rooms have quality carpeting. Double garage, storage room and attractively landscaped lot. MLS. $110,000.
MARILYN SECORD
595-1535 477-2722

### SIDNEY NEW HOUSE 2294 MALAVIEW

A new bungalow with a smartly designed exterior of brick, siding and stucco set behind a grove of mature trees. The attractive interior of this cozy home consists of a good size living room with fireplace, adjoining dining room, cabinet kitchen with separate utility room, three bedrooms and vanity bathroom. Wall-to-wall carpeting, electric baseboard heat with individual room control. Attached carport and concrete driveway. Convenient to the bus and corner store. Other property will be considered in trade. MLS.
LISTED AT
$56,900
595-1535 ERIC GRAHAM 656-4489

### SIDNEY BARGAIN HUNTERS ATTENTION!! 2298 MALAVIEW

Here is a good value in a remodelled home just half a block from the bus and corner store. Closed-in front sunporch, living room with fireplace, two bedroom, big kitchen plus small pantry, new bathroom and utility room. Electric heat. Owner will consider trade.
ONLY $38,900
595-1535 ERIC GRAHAM 656-4489

### $43,500

Yes, it can be found! Sound and sunny. Three-bedroom home, looks like a new townhouse inside — but outside there's a superb and very private lot over 200-ft. deep and it's nicely landscaped. With a double carport and blacktop for guest parking! Sure I sound excited! So will you be when you check out this excellent, spotless, stucco home in town, close to everything OPEN HOUSE SATURDAY should it still be unsold. Call me now — this is absolutely OK.
LYNETTE DELAHUNT
595-1535 386-7521

### SPECTACULAR VIEW

of Sea and City. If you are looking for luxury check on this beautiful 1-B.R. 19th-floor suite in ORCHARD HOUSE. Ideal for a couple or single. $36,000. To view call:
595-1535 OLGA ZACHARY 592-2265

### EXCELLENT STARTER

May look indifferent from outside, but enter inside and you will be surprised with luxurious, homey and character professionally done appointments. Wall to wall carpets, excellent kitchen, laundry room. Most important: Large character living room and dream mezzanine (loft) bedroom. Large lot with fruit trees in excellent location near Spencer Castle. Realistically priced at $36,500.
595-1535 OLGA ZACHARY 592-2265

### $33,000 OAK BAY CONDOMINIUM

Quiet, sunny, one bedroom. Owner has bought and calls for quick sale. MLS.
LYNETTE DELAHUNT
595-1535 386-7521

### $32,500 SPECULATOR'S SPECIAL

Two-storey, three bedroom, stucco home. Electric range and fridge included. Zoned R2. Small lot — Large potential. MLS.
LYNETTE DELAHUNT
595-1535 386-7521

1111 GOVERNMENT STREET or
(Branch Office)
2045 CADBORO BAY RD.

REALSPAN PROPERTIES LTD.
1031 VANCOUVER ST. 388-6454

### OPEN HOUSE 3016 EARL GREY (OFF GORGE RD.) $55,800 FRI., JUNE 17, 1-4 P.M.

Main floor: 2 good size bdrms., living rm. with fireplace, dining rm. that can be closed off by leaded glass doors, large kitchen with eating area and plenty of cupboards, 4p-ce. bath plus separate shower and entrance hall.
Basement: 1 bdrm. or family rm., laundry rm., large storage area, garage and workshop. This is a well-kept home, inside and out. Don't just drive by, come in and see for yourself. For special appointment call:
LAURIE COMO
388-6454 479-1179

SEABOARD PROPERTIES LTD.

### EXCLUSIVE LISTING PRICED FOR QUICK SALE

Immaculate home opposite Lampson Park. One block from Golf Course. Large fenced lot, garage and separate driveway. A true bargain at $50,900.
477-8910 DON SAUL 388-6275
Pager 975

Realtor
Canada Trust
2252 Oak Bay Ave. 595-5131

### $68,900 OPEN THURS. & SAT., 1-4 1662 TAMPICO GORDON HEAD

Owner leaving town and must sell his 3-B.R., full-basement home. Close to schools. A great buy.
595-5131 FRED LERCH 595-7988

1. 1671 Barksdale. Most beautiful 3-level spilt. Reduced $5000.
2. 1623 Barksdale — Attractive Post and Beam, with 3-B.R. plus seaviews — also has ~~2-B.R. self-cont. in-law suite.~~ $119,000.
3. 1607 Barksdale — Almost complete 3-B.R. in-line D.R. Much, much more. $83,900.
4. 1892 Leyns Rd. Sea views. 4-B.R. upstairs, quality plus elegance. $129,000.
5. 4563 Seawood Terrace — Area of fine homes, 1-B.R. in-law as well — $86,900.
6. 3035 Earl Grey. Immaculate 3-B.R. in popular Gorge area. Updated — $56,500.
7. 1609 Michelle Place — Top-quality Hucker-built home, extra large lot. $74,900.

For viewing or further info call RALPH LEVY, 595-3284, LES BOHER, 598-1665 or 595-5131.

### THE ZIEGLERS
384-8075 Pager 310 or 503
OFFER SOMETHING FOR ALL
$13,000 TO $185,000

1. Sheringham Pt. waterfront, 9.6 ac., 7 rooms, 2½ bath. ML 21762. $185,000.
2. Prospect Lake waterfront, .66 ac., 10 rooms, 2 baths.
3. Hessington Pl. 3-bdrm.; 3 baths, unique split level, $74,000. New ML.
4. Royal Oak, extremely unique 3-level, ½ ac., $139,000. ML 25523.
5. Uplands Border, 2 bdrm., plus 1 bdrm. suite with kitchen and bath, $79,900. ML 24779.
6. University, 9 rooms, 70x159 avg. lot, $71,000. ML 24847.
7. Northridge, 8 rooms, 1½ baths, $65,000. ML 24995.
8. Oak Bay, 2 bdrm., LR, DR, full bsmt., $63,000. ML 24296.
9. Hartland Rd., 7.3 ac. wooded view lot, $55,000. ML 22927.
10. C.I.N. Zoned, 7-room older updated, $52,500.
11. 1221 Yukon, Duplex. Offers on $45,000. ML 2311.
12. 1217 Yukon, 3 bedroom, R2-3 zoned. Offers on $45,000. ML 23138.
13. Fairfield Condo., 1 Bdrm., seaview. $41,000.
14. 721 Front, bdrm., fixit, $39,500. ML 24780.
15. Oak Bay Gift Shop, $13,000 plus stock. ML 24781.

THE ZIEGLERS
384-8075 Pager 503 or 10
592-1768, 585-5171, 595-5131

Montreal Trust

### STOP! Catch a Falling Price Tag . . .

The price has just been reduced $1,000 on this 3 BR split-level home. Decor features open beams in liv. room, din. room and kitchen. The basement is developed on a larger than average lot. $58,900.
MURRAY LUCAS
386-2111 477-1342

### CHARMING AND Immaculate Home

Custom built residence in North Saanich set in a delightful garden. Space for a tennis court. 20 foot living room with stone fireplace and 2 double BRs all with oak floors. Dining area opening onto sundeck with some seaview. Good kitchen and bathroom.

Full high basement with 3rd BR, 20 foot rec. room with stove, 3-Pce. bathroom, 20 foot utility and workshop and RI 4th BR or den. Carport and space for parking. Excellent garden shed. 1½ miles to golf course. 1977 taxes $537 gross. A delightful and well kept property. Exclusively listed at $60,750.
656-3924 MAJOR LACE, 656-2438

### REDUCTION TO $56,900

And that makes this 3 BR. (2 up, 1 down) house one of the best buys on the market today. Totally immaculate home on a large well landscaped lot. A more than full height basement with large workshop, a large family kitchen and loads of fruit trees are a few of the features. All located close to the city centre in a nice residential area and priced at $56,900. ML 23834.
386-2111 NEIL RAWNSLEY 595-1507

SEABOARD PROPERTIES LTD.

### SEE FOR YOURSELF

Drive by this super Brentwood home, almost 1600 sq. ft. finished Double garage. Superbly landscaped ¼-acre lot. Low, low heating bills. Drive by 1156 Sluggett and be the first to call Tom Evans 652-2620. MLS. Only $64,900 for quick sale.

### DRIVE BY

6781 Wendonna, 3 or 4-bedroom family home, rec. room 20'6"x13', 2 fireplaces, ensuite, utility. Only asking $63,900. Make an offer. MLS
652-1141 TOM EVANS 652-2620

### MILL BAY $56,900

NEVER SO MUCH PUT IN THIS HOME AT 3631 Braemar Dr. 3-Br. RANCH STYLE HOME. 1380 sq. ft. of living area on ½ acre, cedar siding, shake roof, double carport, workshop, large sundeck, family room, spacious kitchen, thermo windows and many more features.
TRY YOUR LOW DOWN PAYMENT OR TRADE. Please call Mrs. Pat Saulnier, Kasaoi Const. Co. Ltd., 538 Dupplin Rd., at 386-6191 or evenings 384-2197.

### NORTH OAK BAY

Approx. 1,500 sq. ft.
Spacious L.R. and D.R.
Lovely Panelled Den
Large bright kitchen
4 bedrooms, 2 down
2 bathrooms, 3 FPS
huge rec room
Quality carpet throughout

38' heated and covered pool
Large landscaped lot
Drive by 3230 Henderson Road, by owner, $132,000. For appointment to view call 592-4193.

FAIRFIELD AREA, 1-BEDROOM home with 1-bedroom self-contained suite. 386-0913.

Century 21
J. D. BOSDET LTD.
388-4455
3293 DOUGLAS

### Fine Family Home In Quiet Location

Drive by 4180 Bracken Ave., and you'll want to see inside! A 7 year old with 1644 finished square feet including 4 Br, 2 full bathrooms, large rec room with second fireplace, wall to wall carpets, huge sundeck and large detached workshop. Make an offer on $72,000. MLS.

Al Tassie
388-4455 384-9069

### Low Price Low Taxes Lovely Home!

Four year old 3 BR in TOP condition on a good sized lot. 1360 square feet of finished, carpeted living space plus ample basement storage. Drive in garage, sundeck, fenced backyard. 1½ bathrooms, lovely raised hearth fireplace. Asking $56,500 for 2789 Sooke Rd.

Al Tassie
388-4455 384-9069

### QUICK ACTION IS INDICATED ON THIS SACRIFICE SALE

This is one of Broadmead's most distinguished Tudor-style homes. The gracious, spacious living room provides lavish entertainment area and features a magnificent stone fireplace and a minstrel gallery (have you ever seen one?). The kitchen is brimming with feminine appeal and warm "Liveability" also adjoining large family eating area. A formal dining room provides elegant entertaining for family festivities. Bedrooms are 4 in number, one of which is a spacious 17½x14 master with a 3-piece ensuite. Spiral staircase leads to 2 bedrooms and a 3-piece bathroom on second level. Oh, yes!! Forget to mention floors are beautiful parquet-hardwood throughout with mostly high quality wall-to-wall on main level. And a lock-up wet bar in the living room. Last but not least, leaded windows!!! What more can I say except — Don't put off seeing this home or you will pass up a rare buy.
FRANK WILLS — 388-4455

### HANDYMAN'S SPECIAL CLOSE TO JUBILEE

What a chance for you to get a 2-bedroom house with stairway to the attic with lots of room for 2 more bedrooms. Main level has dining room with living room with fireplace. Full basement with workshop space and room for another bedroom. Lovely 60x120 lot needs some TLC to make it so pretty. Exterior is solid stucco that could do with a stucco white dash to make this sparkle. Guess what?!?! You can get into this one for only about $2000 down if you can qualify for a high ration mortgage. I suggest you call Murray or myself to show you how to get a home of your own on reasonable terms, fix it up in your spare time and then trade your increased equity into another house or duplex. What a location! Hurry on this one. We don't think it will last.
Call:
FRANK WILLS 388-4455
MURRAY WILLS 592-2615

### OAK BAY HOME REDUCED TO $67,900 PARKLIKE LOT 75'x120'

This is a wonderful home. 1189 sq. ft. on the main level with a dream kitchen and it opens to large eating area which in turn is adjacent to the dining area, currently used as family area. Brick chimney is exposed with spare flu for installing a parlor stove for cosy evenings playing Monopoly or Scrabble with the family. (Like the good old days.) Two bedrooms on the main level with 4-piece bathroom. Basement has 2 very large completely finished heated bedrooms. Also large "rec" area for pool table. Utility area is plumbed for W-D. Drive-in garage is now used as a workshop but would make a fantastic family-music room. Oh, yes, forget to mention that the eating area opens onto a large sundeck. Qualified buyer can get new 75% mortgage for 1 year at 10% with 25-year amtzn, or 10½% for a 3-to-5-year term. Half block to exciting Carnarvon Park, close to bus and shops. On a very quiet street. This has a roof and outside and much redecoration inside. This is a good buy.
FRANK WILLS 388-4455
CENTURY 21 J. D. BOSDET LTD.

Realtor
Canada Trust
No. 9 - 1537 Hillside Ave. 595-5171

### OPEN WED., THURS., FRI., 2-4 3358 SALISBURY

A value-packed comfortable home you should see right now. It's like living in a garden. 2 bdrms., cosy living room, big bright kitchen, room for expansion in basement. Extra large lot in a great location. MLS 24470. Call: TED BROWNE, 658-8412 or JACK GRANT, 477-8172. 595-5171 anytime.

### EXECUTIVE HOME ACREAGE $125,000

Extremely modernistic design and layout, for the family who loves to entertain. Located on 2.11 acres in Deep Cove. Don't delay. Call today. Call: DOUG POSKITT, 595-5171 or 477-0645.

### SIDNEY FAMILY HOME

Large 4-bedroom home with family room and rec. room down. Good area, only 5 yrs. old. Well priced at $61,900. Call DOUG POSKITT, 595-5171 or 477-0645.

### HOME PLUS IN-LAW

2 yr. old, 3-bedroom home in Gordon Head, close to schools, parks and bus route. Plus good 1-bedroom inlaw with living, dining and 3-piece bath. Only $74,900. MLS. Call: DOUG POSKITT, 595-5171 or 477-0645.

### BEAVER LAKE PARK 1-3 ACRE RANCH STYLE $66,000

You'll love this appealing home just behind the park on a rural cul-de-sac. It offers a great garden and a large greenhouse. to view this terrific home call: BRIAN MARTIN, 595-5171.

### LIVE BETTER FOR LESS $47,500

Move up to 1200 sq. ft. of brand new living space at a price you can afford. 3 bedrooms, 1½ baths and French Provincial styling makes this Esquimalt semi-detached, a home you'll be proud to call your own. Call us and we'll make it happen. Call: RICK KALLSTROM, 386-0751 or DENNIS DALE, 384-1566, 595-5171 anytime.

### COLWOOD BEAUTY

Just reduced $1,500. Must be sold now. Asking $56,900. 3-B.R. split level on large lot. MLS GRAE LANGSTON, 386-8596 and 598-5166. NEWSTEAD REALTY LTD.

### 2400 SQ. FT., 5 BDRMS.

2½ baths, 2 fireplaces, private, family room, 1 year old. Reasonably priced. Phone 477-7403.

BY OWNER, BRENTWOOD BAY. Three-bedroom, two storey. 652-3891.

BLOCK BB BROS.

### 3821 PERSIMMON DR.

OPEN THURSDAY, 6:30-8:00. Beautiful homes and tall oaks highlite this pretty spot on a winding no thru road. This spotless 3 BR home, with full bsmt has an immaculate yard. Close to Cedar Hill Golf Course. Must be sold. MLS-24792.
478-5561 JOHN ADANK 479-8135
388-6275, pager 341

### MARKET GARDEN OR SHRUB FARM

4½ acres of beautiful black sandy loam the likes of which you won't see better on the island. Lovely home of over 1500 sq. ft. with full bsmt. Cottage presently rented at $80 per month. Large separate double garage. This Sooke property has unlimited potential. Reduced $10,000.
478-5561 BOB PAUL 478-2477

### IT'S LOVELY

This 3-bdrm no step home features the Olympic Mountains from the L.R., heavy insulation for the electric heat, close to school and bus, nicely landscaped. A delight to show. Asking $52,000.
386-3231 D. R. NELSON 478-1847

### REDUCED $61,700

Now's the time to buy. Unbelievable low price in this exclusive area of Colwood (Triangle Mt.) Resting in the trees, this 3 bdrm full basm't home offers a tremendous view off the L.R. With separate D.R., cozy kitchen, 2 bathrooms, wall to wall carpet, lots of room for development in basm't. Try your offer.
386-3231 Bob Hahn 595-1642
595-6340

### REDUCED OAK BAY

You have to see it to believe it. With 1119 sq. ft. of living area. 3 bdrms, L-shaped L.R. and D.R., fireplace, good size kitchen, wall to wall carpet, finished rec room, 4th bdrm., drive in garage in full high basm't. The price just $67,900 — so try your offer.
386-3231 Bob Hanh 595-1642 595-6340

### A REAL BARGAIN

Was $65,900, reduced to $63,500. Still open for offers. 4 yrs old, 4 bdrms, 4 level house with family room, 3 baths, 2 sundecks in quiet MILL HILL PARK AREA.
386-3231 Kehar Dhamrait 477-5675

### OCEAN VIEWS

Almost water front, executive house in SAXE PT. area 1750 sq. ft. main, 4-bdrm, 2 baths, and F.H.C. basm't with 1 bdrm in-law, games area, utility and big storage place. Double C.P. and sundeck. The best you can buy. Very flexible. $98,900 or asking price. 104x100 well land-scaped lot.
386-3231 Kehar Dhamrait 477-5675

### NEEDS FINISHING

Approx. 90% done and 10% to go on this brand new 4-bdrm home in Brentwood. 1178 sq. ft. up, features a 10'8"x18'10" master bdrm with walk-in closet plus ensuite. Listed in the low fifties and open to offers.
656-5584 Sherry Kayra 479-7293

### A LITTLE CLASS; A LOT OF ROOM

For children, pets and parents in this spacious and lovely 3 yr-old. Comprising 1265 sq. ft. of quality construction, convenience and luxuries on the main floor plus 3 bdrms and 2 pce bath down. Situated on an extra LARGE LOT in a desirable area. Take a look and make an offer on $74,900.
656-5584 Sherry Kayra 479-7293

### SECLUSION

And privacy in this quiet setting among the Arbutus trees . . . mountain view over Brentwood Bay and Todd Inlet. 2 bdrm home with heatilator F. P., w-w, rec room and bar in the basm't. Sundeck, boathouse and guest cottage, beautiful sunsets and great fishing right at your doorstep. Priced at $125,000.
656-5584 Ben Richardson 656-6958
656-5584 Sherry Kayra 479-7293

### HOME AND SUITE

New listing. 3 bedroom modern home with a 1 bedroom suite rented at $195 p.m. Large easy care lot in an excellent area close to schools, shopping and transportation. Asking $65,900.
477-1841 Tara Bhalla 382-8879

### IN SIDNEY

3-bedroom home refurbished, spic and span, 2 FPs, water view, bus service, basement nearly all finished, plenty of storage, fruit trees, shrubs. Schools close by. What offers on asking price of $59,500. Call:
477-1841 Rene Bourdin 656-6220

### CUTE AND COZY

Located on a large lot not far from UVic. This 2-bedroom no-step home is immaculate. Big living room and kitchen. Separate garage and carport. Secluded back yard. Asking $52,500.
477-18441 Buzz Mainprize 658-8268

### OPEN HOUSE THIS IS IT
2712 BELMONT THURS. 2-4 P.M.

Completely remodelled and tastefully decorated. Includes: Three large bedrooms on main floor, built-in dishwasher, dining room with fireplace fenced backyard for kids and pets, extra parking for boat or trailer, close to all levels of schools and near Hillside Mall. Early possession and low down pament possible. Realistically priced at $53,500. You have to see inside this one. MLS 25040.
JACK KONDRATIUK
388-6275 Pager 2632 384-4672
CENTURY 21 J. D. BOSDET LTD.

DFH
D. F. HANLEY & ASSOCIATES LTD.
1557 McKenzie 477-7284

### BUDGET

Your lifestyle to this 3-BR starter home. Character plus on a large lot. Re-vamped and ready for occupancy at a reduced price of $42,900. (MLS.) PETER SYKES, 386-2955 or 382-3216. CENTURY 21 Mayfair Realty.

### FAIRFIELD

Reduced $76,000. 1250 sq. ft., 3-bedroom house, 1½ baths, roughed-in plumbing in basement, underdrive garage, thermopane windows, sundeck, 2 fireplaces, lots of extras. 233 Wildwood Avenue, 479-5075.

### SIDNEY $50,900

2 years old with sea views, 2 bedrooms, Citation cabinet kitchen with eating area. L shaped living and dining room, full basement with finished rec room and rough plumbing. Aluminum and stucco exterior. 656-5682.

### $1500 DOWN

2 bedroom home separate garage, large lot with fruit trees. Very clean, wall to wall carpet, $39,900 full price. Phone owner 479-2209 or 652-1562.

Passion for a Big Home? See this large 4 bed, 2 full baths, big dining rm., sunny kit. with 26x9 sundeck, Bsm't. Extra good garden and parking. Good value. $56,500. Ann Alphonse 388-7557 or 382-3625 A.W.B. Slocomb Realty.

GORDON HEAD, COSY 2-BEDroom, transportation wall-to-wall carpeting throughout, and finished rumpus room or 3rd bedroom in basement. By owner. 477-0632, evenings.

VIEW ROYAL BY OWNER, $36,000. Beautiful big landscaped lot. Relocated 1200 square foot, 3-bedroom house, 8 to $10,000 required to complete project. 479-9416.

COZY, 2-BEDROOM, BUNGALOW, full basement, over ½ acre lot, can subdivide, beautiful property, $85,000, Victoria Press Box 368.

LEVERTON RLTY
385-8012

WHITTOME'S
1111BLANSHARD 388-4271

### FANTASTIC SEAVIEWS YOUR CHOICE OF EXECUTIVE HOMES

CORDOVA RIDGE
New on Market, custom built 2,900 sq. ft., 3-Bdrm. luxurious home with 180-degree sea views, elegant decor, sundeck, many extras. Located on ½ acre high above Cordova Bay. Offered at $127,000.

FERNDALE
Priced reduction on this new 2,200 sq. ft. four-level, 3-bdrm. plus den, home. Elegant carpeting, built-in vacuum, intercom. Located in one of most desirable area of Gordon Head. Offers on $125,000.
388-4271 M. Ruth Crosland 595-5568

### OPEN 7-9 P.M. WED.-THURS. 4107 CABOT PL.

ACTIVE IN SPORTS? Well, there is Gordon Head Swimming Pool, a lacrosse box, tennis courts, baseball and football field just around the corner. For family accommodation there are 3 bedrooms. 2 baths, third R.I. Semi-formal dining, F.P. and room for more development in full basement, 1½ yrs. old, clear title and on a quiet street. MLS. $65,900. Come see it!
388-4271 W. MICHAELS 477-4884

### SWIMMERS
POOL AND 3-BDRM. HOME

Get in the swim, enjoy your own beautiful heated 16x32 pool. Privacy fence. Shallow end for the kiddies and a diving board for the swimmers. Patio. 11-year-old custom built home freshly decorated. Bsmt. Rural setting. Trades considered. Buy now — only $67,500. MLS.
388-4271 Shirley Wilde 478-2459
388-4271 Ruth Lukaitis 477-5306

### $44,900

Cosy, 2-bedroom house, living room with fireplace. Kitchen has been remodelled. Separate garage. Garden area. Offers please. ML. 24358.
388-4271 BOB JOHNSON 592-3573
J. H. WHITTOME CO. LTD.

### I THINK

That when you look into what have to offer you'll agree that it's pointless to tie up any more capital than is absolutely necessary. I offer a 3 bedroom, ensuite, plumbing, modern home, low price of 28,400. (And it's not a condominium).

(AND THERE'S NO DOWN PAYMENT) TO VIEW CALL PAT PARKER
388-4455
384-3445

### BY OWNER

2 bedroom, no basement home, nicely decorated inside and out. Fully fenced yard. Offers to $42,900. 713 Powderly, or phone 384-0112.

FAIRFIELD, LOVELY VIEWS. Large character home on 1-3 acre treed lot with privacy. MLS 24259. $87,500. Maude Dobson 598-8385, Cliff Salmond 477-3626. Gardner Realty Ltd. 385-7721.

GORDON HEAD
Attractive home in area of better omes. Close to all ammenities, rive by 1680 Barsdale Dr. then call. 477-1933.

VIEW ROYAL BY OWNER, $36,000. Beautiful big landscaped lot. Relocated 1200 square foot 3 bedroom house, 8 to $10,000 required to complete project. 479-9416.

LANGFORD BY OWNER, 3-BEDroom home, large lot. $49,500. 478-4186.

## 253 COUNTRY HOMES AND PROPERTIES

### COLBURN PASSAGE LANDSEND ESTATE

A totally secluded 2 acre estate with good views and a magnificent contemporary residence of over 4000 sq. ft. An indoor 30x15 swimming pool complete with shower and full sauna adjoins the large family room — an ideal family and guest entertainment complex for both winter and summer. The 30' drawing room has vaulted, beamed ceiling, 14' granite fireplace, with sliding glass doors to balcony walk and courtyard. Formal dining room. Four bedrooms are upstairs, the master with dressing room and ensuite, and private view balcony leading in turn to a 36x13 completely private sundeck with excellent views. 28' family room. Double garage, plus parking for guests. $250,000.
Office Ted Walford Residence
477-7841 598-1420
Block Bros. Realty Ltd.

### HIDEAWAY

Would you believe we can show you approx. 10 acres in the Highlands area on Millstream Road so close to town you will feel like a Victorian yet so secluded from the world you will feel like a hermit? The large family home boasts four bedrooms of superior size as the master is 16'x13' with 4-piece ensuite; fireplace in den and dining room; family-size kitchen; rec rooms and all the goodies that go with 2,500 sq. ft. of finished floor area plus unfinished basement areas. Home is in modern, excellent condition . . . land is high and rocky yet lots of level garden, lawn and patio areas. Exclusively listed at $121,000.
477-7284 (24 hours)
GEORGE HESS 479-7069 Res.
BILL WESTCOTT 477-5402 Res.
D. F. Hanley & Associates Ltd.

### ONE-ACRE LOT

Beautifully treed retirement or recreational building lot in lovely Sheringham Estates, just 13 miles past Sooke. On black top, hydro, phone and piped water. Adjoins 160 acre Provincial Park with white sand beach. Asking $17,900. Driveway and building site all readied for a cozy cottage. Other homes in the subdivision range from 40 to $100,000. Try 15% down with easy financing available to qualified purchaser. I cannot stress to you enough the beauty of this lovely subdivision with its own little public bay and place for launching small skiffs or light boats. Fishing is at your very door, almost.
388-4455 FRANK WILLS
CENTURY 21 J. D. BOSDET LTD.

### SOOKE $57,500

Price just reduced on this pretty 3-BR home set in a sunny hollow at the back of two secluded acres. High covered parking for several vehicles, good vegetable garden, and you should see the roses! Phone anytime for appointment to view. MLS.
JO LENNOX — 478-2563
MARILYN MOORE — 478-2482
Homefinders, Wall & Redekop

### $39,900

All offers considered! Vendor MUST SELL this cute 2 BR cottage on pretty one and a half acres in Sooke. Extra room finished in basement. City water. Phone to view anytime, and TRY YOUR OFFER!
JO LENNOX — 478-2563
388-6275 Pager 769
MARILYN MOORE — 478-2482
Homefinders, Wall & Redekop

### MINI-FARM 2.21 ACRES

Cozy 2-bedroom home with fireplace, cottage, outbuilding, two stalls, chicken coop, kennels, land fenced and private. Sacrifice $73,900. 478-8244.

SOOKE REALTY LTD.
6653 Sooke Road
642-5426

LOOKING FOR A GOOD BUY? Older 2-bedrm home with view of Sooke Basin. Almost 2 acres of good growing soil. Excellent for a starter or retirement. Only $39,000

On a quiet road, a well-planned family home, 1 yr old, with 3-4 bedrooms plus partly finished bsmt rec room. Large treed lot waiting to be landscaped by you. $56,500

LOW DOWN PAYMENT
Older, 3-bedrm home near shopping centre, fenced large lot. Can ce financed to good credit. Good value at $44,500

MINI-FARM
2 acres with barns, outhouses, fruit trees, gardens, all fenced. PLUS 3-year-old, 5-bedrm home, W-to-W, fireplace in lge living room, double carport and sundeck. Excellent well. $98,000

1.24 acres at Sheringham Estates (West Coast Rd.). Treed. Piped water, blacktopped roads, school bus, 5 min. walk to waterfront. Only $16,500

3 or 4-bedrm log-style house, plus den with fireplace. Large living rm with good views of harbor and straits. ½ acre lot, well landscaped. Plenty of shrubs, fruit trees and rose gardens. Close to village centre. Offered at $62,900

FLORENCE GOLDIE
642-3140
BOB GEORGE
642-5670

### 2.85 ACRES SWIMMING POOL

A magnificent 4 bedroom Tudor residence on almost 3 acres of totally secluded and beautifully treed garden, with panoramic views of the sea and islands. The land slopes down to a valley, with a heated and filtered 40x20 swimming pool on a fully fenced terrace. Full reception hall complete with electric elevator to the bedrooms upstairs. Grand drawing room with marble-faced fireplace, formal dining room with direct access to a raised patio for that after dinner drink on a summer evening. 4 bathrooms. Oak parquet floors. Spacious den with fireplace and French doors to a second patio and secluded lawn. The Kitchen is superb, beam decor, separate breakfast room, and including Jen-aire barbeque, double wall ovens, ceramic hotpoint cooktop instant hot water, dishwasher — a completely and tastefully modern dream kitchen. Full upstars balcony, ideal for private sunbathing, and always that spectacular view of the sea and islands. Offered at $265,000.
Office Residence
477-1841 TED WALFORD 598-1420
BLOCK BROS. REALTY LTD.

### OPEN HOUSE WED., THURS., FRI. 1:30-4 2¼ ACRES WATERVIEW 2230 TRYON RD.

Choice Curtis Point area of North Saanich, close to marina. Comfortable, value packed 9-yr.-old home, 2 bathrooms, 2 fireplaces. Delightful setting of fir trees and lawn offering privacy. An exceptionally nice property for $99,900. MLS Jack Fetherston, 652-2269.

### OPEN HOUSE THURS. 1:30-4 9256 BALSAM RD.

Beautiful ½-ACRE North Saanich Property, some WATERVIEWS. Excellent 5-yr.-old bi-level home in splendid park-like setting. Real value at $72,500. MLS Jim Jones, 656-4597.

CAPITAL REGION AGENCIES
656-3951

### NORTH SAANICH

Attractive 1-level no-step home facing south on quiet country road. Pleasant mountain views to the rear. 25' living room with fireplace plus good din. space. 2 double BRs, smart kitchen, utility. Plaster walls. Cemented crawl space with furnace. .9-acre, fenced property with 20' stable and barn. Pasture for horse. Fruit trees. Double garage-workshop, with power and oil space heater. City water. ¾-mile to school, shop. $63,900. MLS No. 23900. Adjacent ¾-acre lot with well available. $31,500.
656-3924 MAJOR LACE 656-2438
MONTREAL TRUST

### 3 UNIQUE PENINSULA HOMES

1. SIDNEY, Completely renovated 2 bedroom cottage with large workshop on fully fenced lot, only 2 blocks to shops. ML 24883. Only $42,900

2. DEEP COVE. Charming seaview home on ¼ ac. treed lot. 2 bedrooms and bath on main floor and downstairs. Very tastefully decorated and landscaped. Walking distance to Marina. ML 25527. Only $75,500

3. SOUTH SIDNEY, Attractive 4 bedroom bungalow with separate garage and studio on a ¾ ac. parklike treed lot on sewers and water. Subdivison possibilities. ML. 25488. Asking $95,000.

656-400 K. DROST 656-2427
SAANICH PENINSULA PROPERTIES LTD., SIDNEY.

### EMERGENCY SALE! YOUR BARGAIN!

Owner has been transferred, house is vacant! Just south of Sidney, close to new Rec. Centre and bus line, this immaculate 1280 sq. ft., 3-bedroom, 1½-bath, full basement home. Very attractively decorated with rock and brass fireplace, distinctive, yet efficient floor plan with separate dining room. 2 Recreation rooms with fireplace and 4th bedroom. Large sundeck with views and much, much more. Was $65,900. All yours for $59,900.
656-4000 K DROST 656-2427
SAANICH PENINSULA PROPERTIES LTD., SIDNEY

### AT OTTER POINT

Quality home, seaviews, custom built with extra features throughout. Price has been reduced $25,000.

YOUR CHOICE
with 17 acres $144,000
with 10 acres $115,000
with 3 acres $86,000
478-5561 Norma Saunders 478-9182
478-5561 BILL LEWIS 478-5818
BLOCK BROS. REALTY LTD.

### ACREAGE

4.5 acres in Sooke Village, city water all cleared, offers. 4 year old home, beautiful HW floor, 2 stone heatilator fireplaces, water view, basement partly finished. There is a possibility this could be a future subdividable property. Owner anxious and will look at offers on asking price of $120,000.
Call:
477-1841 Rene Bourdin 656-6220
BLOCK BROS. REALTY LTD.

### $34,900 SHAWNIGAN — LAKEVIEW

Immaculate small starter or retirement home. 1-bedroom plus nursery. Living room with fireplace. Dining room, with fireplace. Dining room with sundeck. On ¼ acre. Has it's own float in the lake.
743-5311 J. Ettema 743-2607
743-5311 M. Malbon 743-5145
SHAWNIGAN REALTY LTD.

### 5.5 ACRES

2 BR full basement home, year-round stream, swimming pool, 2 car garage. $84,000. MLS Call F. Marshall 592-7202 Douglas Realty 388-5911.

BEAUTIFUL 1 ACRE SEAVIEW property, complete privacy. 1 bedroom, full basement bungalow, large livingroom with dining space and freestanding fireplace. W-W roughed in 2nd bedroom in basement. $59,900 phone 656-3355.

SAANICH PENINSULA PROPERTIES LTD.
For real estate requirements
2354 Beacon Ave. Sidney 656-4000

## 250 HOUSES FOR SALE

### SEAVIEW SWIMMING TENNIS

A most charming country estate of over an acre, 13 miles north of Victoria. The well kept house has a magnificent 27-foot panelled living room. Separate dining room, four bedrooms. 2 full bathrooms, den or TV room, plus a rec. room with bar and wine cellar. Hot water heating.
The circular tarmac driveway leads to a double garage, carport and to parking for cars, trailer and boat.
Heated, filtered, swimming pool with diving board, changing rooms and sauna. Hard tennis court, Sunny patio. Workshop.
Orchard, paddock with shelter for horse, lawns and trees. Very well planted. Wide view of the sea and islands from all the principle rooms and the gardens.
This home is ideally adapted for a family or as a retirement home with an in-law suite. $129,000. MLS 24705.
656-3924 MAJOR LACE 656-2438
MONTREAL TRUST CO.

Charman Pacific Realty Ltd.
608 Broughton Street

### Heaven On Earth

Three acres in Metchosin. 190-degree seaview high on a hill overlooking Victoria and Port Angeles. Complete privacy. New unique home. Only one of it's kind. Wall-to-wall windows even in the ceiling! 50' view living room with conversation pit around the fireplace. Music room, 3 or 4 bedrooms, 3 baths — two with sunken tubs. Electric kitchen and large ining room. Conservatory with orchids growing. Gas heat — electric hot water, drive-in garage. "THE SUNSHINE HOME." This you must see because I can't explain all its beautiful features. Full price only $185,000.
DORIS ADAMS
85-9765 598-1813

### WANTED

3 to 10 acres, house with outbuildings or not, Saanich Peninsula, Cobble Hill, Duncan or Gulf Islands. Prospect will exchange in part payment or trade new strata title duplex building. Value $114,000 or will negotiate.
ALAN R. WILLIS
479-7138 595-8858
Seaboard Properties Ltd.

### FORECLOSURE SALE

New Happy Valley ultra modern home of some 3,000 sq. ft. on 2 acres. Thermopane glass, excellent views, soundproofing, 3 four pce baths. $75,000.
ROSS BUTLER
388-4455 384-8075 pager 551
CENTURY 21 J. D. BOSDET LTD.

### BRENTWOOD BAY

3-bedroom, 1½ baths, large living room with fireplace, dining area, good sized kitchen. Full basement with rec. room, 2-car garage, landscaped ½-acre with fruit trees, garden. Near schools, shops, marina. $83,000. 652-2622.

### HOBBY FARM

Truly modern executive home on 2.11 acres in Deep Cove. Great horse country.
595-5171 DOUG POSKITT 477-0645
Canada Trust

SIDNEY REALTY LTD.
Real Estate — Insurance
Serving the Saanich Peninsula
656-3928

GORDON HULME LTD.
SIDNEY SAANICH PENINSULA
656-1154 244 Beacon Ave

## 256 WATERFRONT PROPERTIES

### NOW $129,000 PERFECT LOCATION

If you are desirous of seclusion, away from noise, waterfront, you should view this property. A charming two-bedroom home of approx. 1,400 sq. ft.; living room with heatilator fireplace, separate dining room, two baths, full basement, all on approx. ¾-acre of lovely garden. Ample parking with a single-car garage. The boathouse on the water is approx. 22'x12'. View this exclusive listing by phoning:
JACK SWANSTON
388-4271 592-6338
J.H. WHITTOME CO. LTD.

### BEACH DRIVE WATERFRONT

Super 2-storey home with boathouse, greenhouse, etc. Four bedrooms, den, office, extra large living room, formal dining room and fully equipped modern kitchen. One-third acre lot on beach.
BOB ELLIS
Northern Pacific Realty Ltd.
479-1687

### PROSPECT LAKE

Retirement gem on the lakefront, a small easily maintained stucco home, nicely landscaped lot with lawn and veg. garden, and a good dock at which to keep your boat. On these warm days it is an idylic setting with enough trees for shade. Located at 5055 Prospect Lake Rd. Give me a call if you wish to see it. Open to offers on asking price of $87,000. Wilfred Davis 479-1667 or 658-8884.
J. H. Whittome & Co. Ltd.
Royal Oak Branch

### WATERFRONT LOT

EAST SOOKE — 80x178 — Meadowlike with a gentle slope. Easy access to the beach. Community water available. Priced for quick sale at $36,500.
385-7721 Bill Weiss 598-8443
GARDNER REALTY LTD.

### SAANICH PENINSULA

Delightful, 2-storey, modern country-style home with 2 bedrooms, 1½ baths, LR, separate DR, and gourmet kitchen on 1 acre lot with 150' ocean frontage, 2 miles from Swartz Bay ferry terminal. $139,500. Call owner 656-1404.

### $6,250

Over 100 ft. Lakefront Treed lot on lush lake close to Vanderhoof. Would trade in as part payment Victoria house. MLS.
LYNETTE DELAHUNT
595-1535 386-7521
BOORMAN INVESTMENT CO. LTD.
2045 Cadboro Bay Rd.

### FACING JAMES ISLAND

.3 acre, 2 bedroom home. Sundeck, utility room, separate garage and workshop. Good beach access, fruit trees and flower garden. Asking $75,000. Call owner, 656-2868 to view.

### COWICHAN LAKE

2.4 acres, 228 feet, safe beach, very private as property extends to low water mark. Sale by owner for $85,000, 745-6660 or Box 83, Youbou, B.C. V0R 3E0.

EXECUTIVE WATERFRONT home, 2½ years old. Fantastic views. $96,500. 478-3281.

### CORDOVA BAY 125' WATERFRONT

Total seclusion, a pebbley cove, magnificent views of the Haro Strait, and a superbly designed and constructed one level residence are the principle features of this unique waterfront property in Cordova Bay. The 3 bedroom post and beam rancher is on almost an acre of professionally landscaped and beautifully treed garden. Enclosed outer foyer, hallway with built-in desk, library-cum-den or office with built-in ceiling high shelves and wet bar, family room with fireplace, guest bedroom in separate wing, and a large drawing with dining wing with full-view sliding glass doors to a totally private patio and lawn. The kitchen is a masterpiece, fully equipped, with a breakfast room. Master bedroom has 4 piece bathroom ensuite, double closets, built-in vanity, feature white brick wall and again the full-view sliding glass doors to the patio and the stairway to the beach. Walled back entrance. The quality of construction, the unique floor plan designed to take complete advantage of the magnificent sea views, the many, many custom built-in features, make this rare waterfront residence. Offered at $175,000.
598-1420 Ted Walford 477-1841
BLOCK BROS. REALTY LTD.

SEABOARD PROPERTIES LTD.

### Waterfront

Over 3000 feet of living space. Almost half-acre of land. Over 100 feet of waterfront. Private dock. In-law suite with separate entrance. Private swimming pool. Listed at $108,000. Open to offers.
479-7138 DON SAUL 477-8910
479-7138 TED HOBBS 477-4043

### WANTA RETIRE

Approx. .33 acre on beautiful Weston Lake on Salt Spring Island. 2 bedroom home only 4 years old. Good well, fishing at your door. 5 min. to Fulford Harbour. A real retirement home or starter. Offered at $47,500. Call:
477-1841 Rene Bourdin 656-6220
BLOCK BROS. REALTY LTD.

### TWO ½-ACRE WATERFRONTS

2 Custom built homes priced at $89,900 and $115,000. 2 and 4 BRs, 60 and 90 ft. waterfront. Fantastic Olympic and sea views. Offers? Trades? More information or viewing call PAT DOERKSEN 478-3432, 382-9191.

CANADA PERMANENT TRUST COMPANY

SHAWNIGAN LAKE WAterfront. Owner must sell year around home, $59,900. Offers. 382-7877, 478-8069.

## 258 CONDOMINIUMS and TOWNHOUSES

### COMFORT & CONVENIENCE

This 1-bedroom suite offers a spectacular view of the city and harbour. Features heated swimming pool, sauna, swirlpool, bowling and putting greens. Convenient to shopping, transportation and entertainment facilities. New MLS. See it with

DONNA FOSS
477-7291 384-8075 Pager 504
or BOB HILEY
477-7291 (Bus.) 478-7575 (Res.)
D.F.H. REAL ESTATE LTD.

### DALLAS AT YOUR DOOR $37,900. MLS

Private, corner, TWO-bedroom suite boasting of 1122 SPACIOUS SQ. FT. of carefree living. ENSUITE storage. Tastefully decorated and immaculately maintained. Don't miss this opportunity to own EXCEPTIONAL property easily! Call NOW for a private viewing with:
DONNA FOSS
477-7291 384-8075 Pager 504

### CLARENCE HOUSE

SALE BY OWNER
1250 sq. ft. eleventh floor. Living and dining room with 30' windows facing ocean. Beacon Hill Park, and mountains. 2 bedrooms. 2 bathrooms, utility room. Guest suite, swimming pool, sauna and swirlpool, $1,700 extras included in price $81,500. No agents. Please call 386-7264.

### LUXURY Townhouses $800 DOWN

OR RENT TO OWN
2 and 3 bdrms., appliances, fireplace, large courtyard, privacy, only 2 left! 132 Ontario St. James Bay. From $53,8900 Open 7 days 1-6 p.m., Hart Construction 388-6275 pager 880.

### $49,900 GORDON HEAD'S BEST TOWNHOUSES

Located at the corner of Shelbourne and Feltham this is definitely one of the best. 3 B.R.s, F.P., rec. room, 2 bathrooms. Vendor requires immediate sale. MLS.
CALL ME!!
SPENCER LEE
477-3593 595-5171
Mobile JL38660
Canada Trust

### HYCROFT ARMS $38,900

Combine the best location in Victoria, Fairfield, with this newly and tastefully decorated corner suite and you have a winner. 2 bedrooms (large master). 1½ bathrooms, 4 kitchen appliances incl., L-shaped L.R. and D.R., plus a rooftop garden. Small pets allowed.
RICK KALLSTROM
595-5171 386-0751
Canada Trust

### WANT TO TRADE?

A 2 or 3 bedroom house that owners will accept lovely 1-bedroom condominium in trade as down payment. Owners have $10,900 equity on full asking price of $29,900. If you would consider either, all or part of this equity as a down payment on your home please call me and we will discuss the matter further. B. Lawless at 598-8323 or Town & Country Realty, 382-7276.

### FAIRFIELD DEALS

2-BEDROOM SUITES
—Brand New Building
—Eligible for $1000 Grant
—4 Kitchen Appliances
—3rd Floor Corner
SACRIFICE — $37,900

1-BEDROOM SUITE
—Close to Cook and Fort
—Secluded Garden View
—Hobby and Games Room
—Sauna and Swirl Pool
OFFERS ON — $32,500

BOWDEN REALTY—383-5524

### $22,500

Well-decorated, quiet, fifth floor studio with patio, shag carpet, drapes, heated swimming pool, swirlpool, sauna, putting green, underground parking. Between Beacon Hill Park and Parliament Buildings. Offers considered. For information call the owner collect: 112—334-4716.

### VACANT TOWNHOUSE

14-3967 Gordon Head Rd., offers invited on $49,900. 3 bdrm, full basm't, ideal location.
386-3231 John A. John 477-8096
BLOCK BROS. REALTY LTD.

### HARD TO BEAT!

Immaculate 2-bedroom ground floor suite, with use of swimming pool. All appliances and drapes included. Ideal starter home. Asking only $26,900 (MLS). Leo Van Dyk 386-3585. Victoria Realty Ltd.

BY OWNER 3-BEDROOM TOWNhouse. 1½ bathrooms, beautiful fireplace, rec. room, laundry room and workshop. $45,900. No. 4 3281 Linwood ave. 383-2555.

DIAMOND DEVELOPMENTS LTD.

### LOOKING FOR A WELL-MANAGED CONGENIAL BLOCK FOR YOUR NEW HOME?

Then look no further as we have only four units left at

WEMBLEY MANOR
1665 OAK BAY AVE.

And have drastically reduced the prices to make the remaining suites one of the best home buys on the market. These large spacious suites are on the top two floors giving pleasant views. The success of Wembley has left us in the position where we now want to sell the remaining suites quickly and are open for offers on low down payments, trade-ins, etc. to accommodate you in obtaining your new home.

View by Appointment
Only By Calling:
JIM WEST
388-5201 or 595-4094

DIAMOND DEVELOPMENTS LTD.

### BREAKFAST ON THE SUNDECK

These beautiful condominiums are painted with sunshine most mornings and offer all the nice things you have been promising yourself for years including:
—2 bedroom
—1½ bath
—some fireplaces
—presigious location
—sea and city views
—large sundecks
—PRICED FROM $35,000.

All these features may be seen at our locations at

1170 ROCKLAND
or
WOODSTONE PL.
1039 LINDEN AVE.
OPEN DAILY 1 - 9
SAT., SUN. 12 to 5

For further information please contact:
JIM WEST
388-5201 or 595-4094 (Res.)

### VIEW CONDOMINIUMS The Best Value In Victoria

FOUR ACRES of hilltop land offering fantastic views. Sitauted in Gordon Head, OAKDALE ESTATE, is just steps away from the library, shopping centres, bus and recreation facilities. Spacious 2-bedroom suites with large balconies. All the extras you expect in a quality home. Priced from $49,900.
Come and Have a View
You'll be Happy You Did
OPEN MON.-FRI. 1:30 to 8 P.M.
SAT.-SUN. 1:00 to 5 P.M.

Oakdale Estate
3960 Cedar Hill Road
At McKenzie 386-6762
Landmark Properties Ltd.

### TRY YOUR LOW DOWN!

If you qualify, vendor may finance with down payment as low as $3,000. 3-Bedrm townhouse at Village Park. Close to UVic. Raised hearth fireplace and wall-to-wall throughout. 1½ bathrooms and there is a 40x20 foot heated indoor pool! New MLS at $52,900. Call quickly to view.
DAVE HARDING
477-7284 24 hrs. 477-0939 Res.
D. F. Hanley and Associates Ltd.

### CONTEMPORARY DESIGN

3 large glass doors leading to 20' landscaped balcony, secluded view, southweatern exposure. Very bright and sunny.
This uniquely designed 1-bedroom condominium has white wall to wall throughout, dishwasher and coloured appliances, all ammenities including large pool, sauna exercise room.
For sale by owner at $36,000. Phone 479-2809, 8 a.m. easiest time for contact. No agents.

### PENTHOUSE "THE SAVOY" OPEN TO OFFERS

T Ocean, mountain, harbour vi
Ocean, mountain, harbour views. 2 bedrooms, 2½ baths, fireplace, large patio areas, southern exposure. $84,000. 382-6783 after 5 P.M.

### JOFFRE MANOR

1121 ESQUIMALT RD.
One, two and three bedrooms, $31,200 to $45,900. Next door to Municipal facilities and shopping. Featuring large workshop and rec. room.
OPEN TO VIEW DAILY 1:30-6:30
CLARE BROCK in attendance.
Phone 388-9662 or 598-3321.
Jack Mears Oak Bay Realty Ltd.

### VALUE-SECURITY

2-BDR deluxe condo on Fairfield Rd. Controlled parking and entrance. Expensive Burglar-alarm installed. Appliances installed. MLS. On the Search? Call FRED LERCH 595-5131 (24 Hrs.) CANADA TRUST, 2252 OAK BAY AVE.

### GORGE

2 BR luxury unit, expensive decorations, corner suite, 2 yrs. old, 37' view balcony. Priced at $43,900 MLS. PETER SYKES, 386-2955 or 382-3216 or LEIGHTON NOBLE, 386-2955 (24 Hrs). or 388-6275, Pager 789. CENTURY 21 Mayfair Realty.

### SACRIFICE

Top floor corner 2 bedroom suite, 1½ baths, private balcony (3 yr. old). Quiet, near bus, $36,000 cash or as little as $350 down will buy for $38,500. 382-6783 after 5 p.m.

### DISTRESS!

Luxury 1-BR, 9th floor — Orchard House. Corner suite with Sea and Park views. Underground parking. $33,900. Mornings call, 477-5665.

TOWNHOUSE, END UNIT, stone fireplace, 3 bedrooms, rec. room, 1½ bathrooms, secluded patio and garden. 477-3197 after 3 p.m.

CONDOMINIUM FOR SALE, 3 bedroom, 2 bath. $39,500. 385-9969.

### 258 CONDOMINIUMS and TOWNHOUSES

**OPEN DAILY**
**6:30 - 8:30**
**OPEN WEEKENDS**
**1 - 4**
**ADMIRALS HARBOUR VIEW**
**TOWNHOUSES**
933 ADMIRALS RD.
(Parkland area)

SAVE:
- —Thermopane (double insulated windows
- —Heavily insulated for electric heat.
- —3 large bedrooms, 1½ baths, full basement, ½ duplex from ONLY $54,900. MLS.

ENJOY:
- —Luxurious carpeting, tastefully wallpapered.
- —Fireplaces.
- —Screened patios.
- —2 and 3 sundecks.
- —Rustic cedar and stucco exteriors.
- —Carposrts — average 2.4 spaces per unit.
- —Professionally landscaped.
- —Trees, trees.
- —5 year Hudac Warranty.
- —Furnished model home.

Victoria Realty Ltd.
386-3585

**LUXURIOUS LIVING AT PARKVIEW PLACE**

928 Southgate St.
ACROSS FROM
Beacon Hill Park

"From the kitchen window to the wood burning fireplace, Parkview Place offers an extra high standard of quality and design for the more discriminating home buyer."

Open for viewing
1:30 A.M. TO 4:30 P.M.
OR CALL
386-6762
LANDMARK PROPERTIES LTD.

**SPENCER CASTLE**
2930 Cook Street

If you are considering condominiums consider the best.
- —Virtually noise and fire proof
- —Spacious suites
- —Magnificent views and gardens
- —50 ft. covered pool, saunas, workshop
- —Clubhouse and guest bedrooms
- —Covered parking

Open to view Monday to Friday 1-5 P.M. 384-4013 or weekends by appointment 386-3816 or call Charles Morris anytime — 384-4224.
DANZO & FRANCO HOLDINGS LTD.

**JACK MEARS OAK BAY REALTY LTD.**
Member
Relocation Services Canada
2194 OAK BAY 598-3321

LOOK MOTHER!
DAYLIGHT KITCHENS!
AT 924 COOK STREET
$39,900 to $44,900
These quality-built, 2 bedroom, 1½ bath condominiums were built by a man and wife team and it shows in the unique floor plans, including daylight kitchens with space for breakfast able.
"VIEW SOMETHING DIFFERENT"
OPEN 1:30 to 4:30
(Except Sunday)
or phone: B.E. JEFFERY at 598-3321.

**'ON THE PARK'**

The most private 4th floor in this beautiful small block across from Beacon Hill Park. Over 1,200 sq. ft. with 2 bedrooms, 1½ baths, dining room, breakfast area in kitchen, and utility room. Many quality features and extras. Priced at $79,900.
KEN MANN
BUS: 598-5144 RES: 477-6773
T. L. Mann & Associates Ltd.

MUST SELL — BY OWNER
3-Bedroom corner suite, 1175 square feet. Wall-to-wall, fridge and stove. First mortgage of $32,300 at 10 per cent. Asking $37,500. 384-0278.

**Western HOMES**
1307 CLOVERDALE AVE. 386-3494

**TRY SOMETHING**

Come with me to the 21st floor of Orchard House to see the 270 degree view of water mountains and city from a 2-bdrm. suite. Besides the view you will see all the facilities of this luxurious condominium. Pick a clear day and call me at 386-3494 (24 hrs). Terry Smollett. MLS $45,900.

OAK DEANE
406 - 710 LAMPSON ST.
Must be sold. 2-bedroom corner suite in adult block All appliances and sundrapes included. Asking $36,500.00. This is below replacement cost. MLS. To view call:
DEL HOEG
386-7521 or 383-0516 eves.
BOORMAN INVESTMENT CO. LTD.
1111 GOVERNMENT STREET

MSUT SELL BY OWNER
1½ year old, 3 bedroom corner suite, 1175 sq. ft., wall-to-wall, fridge and stove, 1st mortgage of $32,000 at 10% available. Offers on $37,500 .384-0278.

### 258 CONDOMINIUMS and TOWNHOUSES

**KNOWLES REALTY LTD.**

**PRICES CUT!**
**NOW**
**$26,400 to $36,000**
Only 8 left to choose from at the popular
**"HILLSHIRE"**
1525 Hillside Ave.

1 and 2-bedroom condominium homes at prices that can't be beat on today's market.
Call 384-8101 for further information, or better still
COME ON OVER AND WE'LL BE HAPPY TO SHOW YOU THROUGH
OPEN Mon. to Fri.
10:00-5:00
Sat. and Sunday 1:00-4:00

LOW, LOW PRICE
$27,900
Good location, good accommodation. Excellent opportunity. 3 bedrooms, private patio. Children and their pets welcome. MLS.
Ken Porter
384-8101 656-5235

**NO DOWN PAYMENTS**
TO QUALIFIED PURCHASERS
Payments from $255 Mth. (P.I.T.)
- —Quietness on the Gorge Inner Harbour
- —All view suites wth private carpeted balconies, colored appliances, built-in dishwasher.
- —Sauna, Whirlpoool, Work Shop, Rec Room, Billiard Table, Etc.
- —Completely adult oriented
- —Bachelors from $28,900.
- —1 Bedroom from $32,600.

Why Rent ? ?
Put 100% of your money into your own home with our lease to purchase plan!! Build Equity for the Future.

Open House
WEEKDAYS 1-4 SAT. 1-5
OCEAN MANOR
2930 WASHINGTON AVENUE
For Info. call John Kennett
385-1491 384-0131
TRAFLAGAR DEVELOPMENTS INC.

**FARMER**
Investments & Realty Ltd.
825 BAY STREET 382-2134

RETIREMENT
$36,000
A no-step 1-bedroom townhouse. 748 sq. ft. of living area plus large balcony and storage basement. Located in VILLAGE GROVE, a unique community nestled on 4 acres of beautifully landscaped terrain with cubhouse on the property. Designed for pirvacy, comfort and relaxation, it's a retirement dream come true. For appointment to view call:
DIANE FULLMER 384-3643
TOM SLEMKO 477-1277
382-2134 (anytime)

**Have We A Deal For You**
**Westport**
Victoria's best condominium. Buy now. offers low prices combined with the easiest financial package available plus chance to win a weekend trip for two to Las Vegas. Courtesy to realtors.
OPEN HOUSE DAILY
EXCEPT MONDAY
1-4 P.M. or call
Salesman 388-5679
E. Y. Construction 658-5811

**P.R.B**
**P. R. BROWN AND SONS LTD.**
OPEN TO VIEW
203 - 1400 NEWPORT
WED., THURS., FRI.
2 - 4:30 p.m.
Comfy 1 bedroom condominium in a good block, reasonable price. Near sea, shops, park. $32,900. M. L.S. 25289. In attendance:
STAN WINTERBOTTOM
Off. 385-3435 Res. 598-2253.

**Last Chance**
To save $10,000 on the purchase of a brand new 2-bedrm condominium in
THE LADY ALEXANDRA
By the sea at 137 Bushby St. Mortgage foreclosure is the reason for the massive reduction in price. Accommodation provides over 1100 sq. ft. of living area including an extra large living room and 1½ bathrooms. 5 high grade appliances are included in the price of $43,500 (ML 25434)
OPEN HOUSE TUES.-FRIDAY INCLUSIVE 2-4 P.M.
For other viewing times call:
A. J. GREENE 385-0795 or
MILDRED STAPELLS
384-0075, Pager 506
PEMBERTON, HOLMES LTD.
1000 Government St. 384-8124

**RIM ROBERTS INVESTMENTS & MANAGEMENT LTD**
702-1175 DOUGLAS 388-6691

614 FERNHILL PL.
ESQUIMALT
5 units all 2-bedroom offering up to 1,449 sq. ft. Priced from $41,500 to $44,900. Quiet, pleasant garden outlook. The best value in town. See them today.
JOE MANTON 382-5211

CATHEDRAL AREA
Spacious, one-bedroom corner suite, walking distance to town, close to park, stores and bus. Low maintenance and taxes. $30,000 or nearest offer. 382-5490.

NEVER OCCUPIED, MUST BE seen, deluxe 1-bedroom unit, in Savoy. Excellent downtown location. Underground parking, 598-3640 or 598-3293.

### 258 CONDOMINIUMS and TOWNHOUSES

**BLUE SKY ACRES VACANT**
Vendor has left this 3-bedroom unit vacant. Main floor accommodation is living room, dining area, kitchen with utility hook-ups and 2-pce. bath Upstairs are the bedrooms and a 4-pce. bath. Located 5 blocks north of Beacon Ave. here in Sidney.
MLS. $39,900
John Bruce Bus. 656-3928
Res. 656-6151 or 656-2023
SIDNEY REALITY LTD.

### 263 GARAGES FOR SALE, RENT, WANTED

AVAILABLE IMMEDIATELY, 2-bay garage with office, at 628A Dupplin Road, one block west of Mayfair Shopping Centre. Includes new electric hoist and plenty of free parking. $425 per month. Call 384-2313, days or 479-1102, after 7

### 265 HOUSES WANTED TO BUY

QUALIFIED PURCHASER
I HAVE A QUALIFIED PURCHASER WHO REQUIRES THE FOLLOWING:
- —MUST HAVE OCEAN VIEWS
- —3 BEDROOMS, 2 BATHROOMS
- —FIREPLACE
- —PRICE $90,000 TO $100,000
- —AREAS IN ORDER OF PREFERENCE, OAK BAY, GORDON HEAD, CORDOVA BAY.

CALL BARRY THORNDYCRAFT
477-8487 OR
ISLAND HOMES LTD. 386-7545

WE WILL BUY FOR CASH
If your home is suitable for rental and will show a return call the sales supervisor for a quick decision.
386-2911 or 386-2912
Wall and Redekop Realty

LOCAL NURSE
and family require a 2 or 3-bedroom home in the greater Victoria area. Will pay up to $55,000 CASH. Call CHRIS GREIG 386-6164 or 478-5053. CASTLE PROPERTIES LTD.

BUSINESS COUPLE
Require a two or three-bedroom home in a nice area. Strictly an investment. For rental. Up to $55,000 Urgent. IRENE DALZIEL 386-6164 or 477-6380. Castle Prop. Ltd.

SINGLE LADY
Requires a sturdy 2 or 3 bdrm. home with or without a bsmt. preferably on a quiet street close in. Will pay up to $50,000 CASH. Call CHRIS GREIG 386-6164 or 478-5953. CASTLE PROPERTIES LTD.

URGENT
FOUR DUPLEX LOTS REQUIRED IMMEDIATELY. BEN GREIG 598-3105 or LARRY QUAGLIOTTI, 477-7988. CASTLE PROPERTIES LTD. 386-6164.

SEPTEMBER
Possession, 3-bedrm. home on large lot, up to $70,000. Call LARRY QUAGLIOTTI, 477-7988 or 386-6164. Castle Prop. Ltd.

CASH
QUICK DECISIONS
Need homes in good area. Suitable for rental. FRED G. CARVER
HENDERSON REALTY LTD.
385-9741

UP-ISLAND FAMILY
Urgently require 3-bedroom, full-basement home in good condition. Up to $55,000 all cash, to vendor. IRENE DALZIEL 386-6164 or 477-6380. CASTLE PROPERTIES LTD.

WANTED, OLDER HOME, ANY condition, will pay cash. Phone 652-1562 any time.

WANT OLDER HOME WILL purchase for cash. 479-2209.

### 268 LISTINGS WANTED

**Charman Pacific Realty Ltd.**
608 Broughton Street

LISTINGS WANTED
I have a client who needs a home with 3 bedrooms, 2 or 3 baths, den and preferably a rec. room big enough for a pool table and close to ocean or lake. In the price range of $60-$75,000. Phone
LARRY LINEHAM
595-2121 Off. Res. 595-0134
NATIONAL TRUST CO. LTD.

**Smith, Dobson Estates Ltd.**
THE HARBOUR TOWERS
384-1424

COMMISSION
4% only charged on residential exclusive listings. Call us now and we will give you a market evaluation on your home. Randy Small and Lee Wrobel — 385-1431. British American Realty Ltd.

INDEPENDENT LISTING SERVICE
Sell your house for as low as $99.00
VELOX INVESTMENTS LTD.
388-4942 — 595-4482

RESIDENTIAL LOT AMONGST new homes. Phone 478-1141.

### 270 EXCHANGE REAL ESTATE

REDUCED PRICE
WANT A NEW HOME
EASY TERMS — OR TRADES CONSIDERED
Immediate possession can be yours. Picture yourself in this lovely bright kitchen with built-in dishwasher, ample eating area and lots of beautiful cupboard space. Dining room with bay window and lovely chandelier. Living room with floor-to-ceiling stone fireplace, 2 full 4pc. bathrooms — one ensuite with large master bedroom plus two additional bedrooms. Lovely plush wall-to-wall carpet throughout. Full basement features roughed-in rumpus room with fireplace, plumbed for 3rd bathroom and wired for dryer and plumbed for washer. Exterior features maintenance free aluminum siding and stucco. Sundeck and car port. School is only 1 block away, University and Racquet club just short jog. Bus service is close. Here is an opportunity to move into a new home at a good price — terms or trade are flexible. Call us now to view — B. Lawless at 598-[illegible]
TOWN AND COUNTRY REALTY
382-7276

**P.R.B**
**P. R. BROWN AND SONS LTD.**
"The People to See"

OUT OF TOWN (B.C.) PROPERTY
Two side-by-side view lots at Anglemont Estates, Shuswap Lake (North Okanagan), 0.9 acre approx. $27,000—Owner will trade for your equity Victoria property.
DAVID SCOTT 385-3435

SELECTION OF CONDOMINIUMS AND TOWNHOUSES FOR EXCHANGE ON SINGLE FAMILY HOMES OR RESIDENTIAL LOT. Call: JACK MEARS at 598-3321. JACK MEARS OAK BAY REALTY LTD.

THREE OR 4-BEDROOM HOME required, preferably Uplands area. Have two Saanich lots — value $14,000 each plus equity in two condominiums of $20,000 to trade in. If interested, please phone 388-6474 or 592-2142.

### 270 EXCHANGE REAL ESTATE

WANT TO TRADE
A 2 or 3 bedroom house that owners will accept lovely 1 bedroom condominium in trade as down payment. Owners have $10,900 equity on full asking price of $29,900. If you would consider either, all or part of this equity as a down payment on your home please call me and we will discuss the matter further. B. Lawless at 598-8323 or Town & Country Realty 382-7276.

SELLING YOUR HOME, REVENUE property or land? Mortgage will consider trading a well-secured 1st mortgage or approx. $48,000 as down payment on same. TED GRAVES, CASTLE PROPERTIES LTD., OFFICE 386-6164 OR RES. 385-3028.

### 271 LOTS FOR SALE

**SAANICHTON SUBDIVISION**
AVAILABLE IMMEDIATELY, BUILDING LOTS. REDUCED TO $25,500 to $26,500.
Located at Prosser and Wallace near Centennial Park in Central Saanich.
For further information
CALL BEFORE 5 P.M.
479-8217
AFTER 5 P.M. WEEKENDS
652-2904

TEN ACRE LOTS
Now available, superb building sites with views east and south, within 10-mile circle of Victoria, at attractive low prices of $60,000. For info and to view call Wilfred Davis at 479-1667 or 658-8884. J. H. Whittome & Co. Ltd., Royal Oak Branch

SIDNEY
DRASTICALLY REDUCED BUILDING LOTS
Sewer and Water

| | |
|---|---|
| 100x130 | $25,000 |
| 71x98 | $21,900 |

ART or FLORENCE MAUGER
GORDON HULME LTD.
656-6509 Res. 656-1154 Off.

BUILDERS
Sub-dividable parcel in Langford — up to five lots. Has existing rental cottages.
BOB ELLIS
Northern Pacific Realty Ltd.
479-1687

LAND
Minutes from town. Invest for the future. Live and enjoy now what the country offers. 4 ONLY — 5 ACRE PARCELS GOING THIS YEAR.
COASTLAND ESTATES
479-2150 or 479-9486

5-Acre Ranchettes
IN SAANICH
Ready to Build On
7 lots to choose from
$56,000-$73,000
COASTLAND ESTATES
479-2150 479-9486

REDUCED
ANOTHER $1000
15,000 sq. ft. level lot is a most desirable area in Gordon Head, small subdivision, next to fully developed high priced homes. $40,500. MLS. Jack Lidstone, 385-3585 res. 477-9252, Victoria Realty Ltd.

GORDON HEAD FULLY SERVICED
Near UVic — ready to build. Easy terms, 3 lots left, make us an offer on asking price of $29,000. Call B. Lawless at 598-8323 or Town & Country Realty, 382-7276.

CITY LOT
$23,900
Good level building lot zoned R.I. B. Newly listed and priced to sell. MLS. Call CHRIS GREIG 386-6164 or 478-5953.
CASTLE PROPERTIES LTD.

Rural Subdivision
Choice lots in a treed area in Sooke. Ranging from 10,000 to 15,000 sq. ft. Priced from $18,500, easy terms aavailable.
386-7771 PETER MASON 477-9318
MOODY AND MASON REALTY

CLOSE TO UNIVERSITY
Choice lots in a new subdivision of quality homes. $70,000-$100,000. Builders terms — your choice of lot from $28,500.
388-4434 ARNOLD MARR 477-6233
WESTMONT REALTY (1977) LTD.
920 Hillside — 388-4434

WANTED 4
individuals to share costs of subdividing into 4 lots — Epsom Drive — estimates available. Save money, $18,000 ea. Gladyce McLure — 385-2458, Byron Price & Associates Ltd.

PRIME GORDON HEAD SINGLE FAMILY LOTS, FROM $28,500. "SANDELL PLACE SUBDIVISION." TAKE GORDON HEAD ROAD TO EDGELOW STREET, TURN RIGHT TO THE SANDELL PLACE SIGN. MR. SINCLAIR, 477-9370.

BETTER BUY
Lots near University, high with all services in, various sizes, $900 down, balance in monthly payments, (negotiable). Phone Kasapi Construction, 386-5191 or 592-5081.

CORDOVA BAY
Panoramic seaview lot, with architect design, approved plan, ready to build, $40,500. 592-4356.

LOTS $24,500
Your choice of underground serviced lots (new subdivision) in Saanich. While they last! J. A. Britton & Associates 479-8301, 388-6275 (Pager 956).

.68 ACRE LOT ON BUS ROUTE, SW slope, view over valley park-and and mountains. Approved perculation. $30,000. Will sell under agreement to build. 479-2875.

Two adjacent 50x120 level lots at $10,000. each. Adjoining 5.9 acre parcel at $80,000. 4400 Block Interurban. Signs on property.
386-3231 John A. John 477-8096
BLOCK BROS. REALTY LTD.

LOCHSIDE DRIVE
Large full service lot in area of fine homes. Owner desires to net $26,000, and will consider financing. 652-3750.

ONE LOT FOR SALE, CANdella Place off Torquay, sign on property. Close to Rec. Centre, schools, shopping, and good homes. Phone 384-0154.

SOUTH OAK BAY
Building lot 50x110, beautiful location, directly across from Windsor Park drive by 2464 Windsor Rd. $47,500. 598-1709.

BY OWNER, NORTH SAANICH Area. 7/10 of acre. Beautiful sea views. Close to all amenities. 656-1049.

3 LARGE LOTS, GORDON HEAD, 2 minutes from Beach, 4525 Seawood Terrace. 477-2075.

CHOICE RESIDENTIAL LOTS for sale, Colwood, near schools, tennis court and beach. 478-3726.

3 LARGE LOTS, ONE ON gorge waterfront and 2 on Treebank Road. 477-4674.

LARGE LOT FOR SALE, SOOKE area of new homes. Asking $18,000. Phone 479-2045.

DUPLEX ZONED LAKEFRONT property, $31,000. Phone 382-7735 after 6 p.m.

SOOKE, PARTIALLY TREED spacious properties. 2 to 3 acres. 642-5508.

SHAWNIGAN LAKE RECREATION lot. $7900. 652-3863.

GORDON HEAD LOT WAS $31,500, will take $27,500. 477-7812.

### 271 LOTS FOR SALE

**DEAN PARK ESTATES**
In a Class by Itself
- —A prime location.
- —In beautiful natural setting.
- —With spectacular views.
- —Minutes from downtown Victoria.
- —Convenient to ferries, recreation and shopping.
- —A superior investment.
- —Prestige living at its best.
- —Close to many popular salt water beaches.
- —Fishing, crabbing and clam digging only minutes away.
- —Nature trails in adjoining John Dean Park.
- —Schools in immediate area.

All lots 1-3 acre priced from $33,500.

From Victoria via the Pat Bay Highway, turn left on McTavish and left on East Saanich. Salesman on duty every day to 6 p.m.
FOR further information and special appointments to view, call—
SALES OFFICE
656-7041
OR
ROBERT YOUNG
383-9898
Park Pacific Investments 383-4124
Park Pacific

**SAANICHTON**
Sea and Country View Lots
From
**$24,500**
Large fully serviced lots ranging from 8,400 sq. ft. to ½ acre in Saanichton Village. Financing arranged.
**386-0130**

CALL DONNA OR JOAN — FOR LOTS—
Level building lot 50'x117' conveniently located off Cook between Mayfair and Sears shopping centres. MLS. $31,900.

½ acre —partly cleared and level — in area of prestige homes — water supply available — priced to sell quickly at $30,000. MLS.

Sacrifice sale — ¾ acre corner of Sooke and Manzer Road — high sea view. Try your offer on asking price of $17,000.

Opportunity — Comox level lot. Excellent building site in residential area. $12,000. Call now! Joan Hopper 652-3103 — 479-1667. Donna Valikoski 388-4271 — 384-2057.
J. H. WHITTOME CO., LTD.

LOTS
2 beautiful building lots, close to the ocean. 1 acre corner lots, paved roads, hydro, water. $17,000 each. 13 miles past Sooke. Please call: PHYLLIS COUTTS at 598-3321.

METCHOSIN
Lot 2.33 acres. Ocean and mountains view. 2 miles down Rocky Point Road, left on Taurus and on up Pegasus Way No. 3. Have a look and then call: PHYLLIS COUTTS at 598-3321.
JACK MEARS
OAK BAY REALTY LTD.

PRIME LOCATION
Cedar Hill XRd. McKenzie. Beautifully treed property. Easily subdivided to 8 choice lots. For details — J. B. Young 598-1818 or 383-4124.
Park Pacific

RESIDENTIAL LOT 50X110 CENtrally located, make an offer. Including architects plan for beautiful 1500 sq. ft. home. 385-5178.

NICE CORNER SERVICED LOT. In Glanford area. 384-5182.

### 273 PROPERTY FOR SALE

LOT FOR SALE, 8,000 PLUS square feet in Rockland area. Five minutes from town, no city noise. At the junction of Laurel Lane and Regent's Place, off St. Charles. For information phone 382-9811 days, and 598-6991 nights.

CANADIAN COUNTRY PROPERties. Our 62nd year. Free catalogue. Tax Sale Service, Suite 404-VC, 85 Bloor Street East, Toronto, Ontario, M4W 1B5.

ON SOOKE RIVER, 3½ ACRES, 350 ft. frontage, cleared pasture land with barn and outbuildings, $56,000. 642-5737.

### 274 PROPERTY WANTED

ALL CASH!!
For good building lot for new home. Must have good view and decent width. By Sept. 658-5937, after 1 p.m.

### 280 ACREAGE FOR SALE AND WANTED

PROSPECT LAKE ROAD
5 peaceful acres on Prospect Lake Rd., are the setting for this modern three bedroom family home. Good Hobby Farm area with two spring fed ponds, three acres for hay and grazing land plus a good kitchen garden (road side stand) site. $110,000.
BETTY DuTEMPLE
656-5511 658-8130
SPARLING REAL ESTATE

SLEEP BY THE CREEK — 9.6 ACRES
Relax in your own log cabin on the banks of a protected year-round creek. Lovely treed acreage. ½ hour from town. New MLS. — $64,900.
385-7721 Cliff Salmond 477-3626
GARDNER REALTY LTD.

"EVERYTHING YOU NEED"
Beautiful treed acreage with view! Has hydro, telephone, cable, producing wells. Paced road. Perc tested. 3 five-acre parcels at $65,000. Also one 11-acre parcel. Off Wallace Drive on Durrance Road. Excellent value. Call John Kennett at 385-1491 or 384-0131.
TRAFALGAR DEVELOPMENTS INC.

CLEARED ACREAGE
Flat, suitable for horses. Some suitable for gardening. 1.75 acres $25,000. 5 acres $59,900. 14.5 acres $150,000. For details call GERRY FINNIGAN 383-4739 or 386-6164
CASTLE PROPERTIES LTD.

EXCELLENT PROPERTY
2 acres of good, level land, has a nice no-step 1700 sq. ft. rome, 4 bdrms and rumpus room. Country kitchen with eating area. Property fenced, has a barn for your horse. Workshop wired. Call LOUISE WILTERMUTH 477-6307, CASTLE PROPERTIES LTD. 386-6164.

ONE 10-ACRE TREED PARCEL, on beautiful Mt. Newton off Rae Leigh Place, with sea view. $69,900, phone 652-1040.

2 B.R. CONDOMINIUM
Call 479-9647 between 4 and 6.

### 285 UP-ISLAND PROPERTIES

FOR SALE BY OWNER
Yellow point — Nanaimo area, 2-year-old cedar log house with 2-car garage, 2 bedrooms, fireplace, greenhouse, with utility room, 2½ acres. $63,000. 753-9405.

### 285 UP-ISLAND PROPERTIES

LOTS OF ACREAGE
Terrific view lot, over 17,000 sq. ft. on water and electricity. Located on Noowick Road, Mill Bay area. Asking low, low price of $16,900. Try your offer on this gorgeous property.
Excellent 8-acre property near Old Qualicum School. Not in land freeze and right on the Trans Canada Highway. Asking Price is only $45,000. Don't delay. Call:
JACK GREENWOOD
388-6275 PAGER 2656
388-6275 Pager 2656
Homefinders, Wall & Redekop

Executive Retirement
Salt Spring
200 feet Pacific Ocean waterfront. Easy beach access for swimming, boating, fishing. Life-time opportuly furnished. All utilities installed provides comfort and enjoyment for retirement or summer home. Large living-dining room. Fireplace. Unexcelled view. List $110,000. LYLE WICKS, 385-2481, 477-5151.
Swinerton, Stewart Clark Ltd.

Take Your Choice
Old Farmstead-over 2 acres, remodelled 2 bdrm. home, out buildings, fruit trees, seclusion close to Qualicum. Price $42,900. Call Bill Goard 468-7052, Don Fraser, 758-9975.
OR
5.8 acres, cleared, fenced, excellent 4-stall horse barn, newer 1400 sq. ft. home. Minutes from Parksville. Price $73,500 .Call Darrel Innes, 758-7858. Dolphin Agencies (1976) Ltd., Parksville Phone 248-6156.

**PEARSON/JOHNSTONE & ASSOCIATES LTD**
Parksville 248-3216
Qualicum 752-6964

FIVE
PARKSVILLE — BOWSER
GROVE HILL ROAD—16 ACRES, high land, with potential view. Dedicated roads two sides plus railway third side. Approx. ½ zoned commerical, balance ALR. All reasonable offers considered. Write 2053 McKenzie Ave., Comox. Phone 339-3816 or 339-2404.

DUNCAN AREA
Two-bedroom condominium with den, possible 3rd bedroom, 2 bathrooms, large living room, utility room, sundeck off master bedroom, low maintenance, fenced yard. Childrens play park. Easy walk to Duncan and schools. Asking $36,500. Phone collect 748-2838.

LISTINGS WANTED FROM Nanaimo south — recreational, farms and residential acreages.
DON SHAW — 748-8312
Wall & Redekop Realty Ltd
746-4154
471 Trans Canada Highway, Duncan, B.C.

LAKE COWICHAN
Secluded 1-3 acre with lake view and private access to lake. 2-bedroom, furnished mobile home, custom built carport, sundeck, storage shed and underground wiring. Ideal for summer home and winter rental. 749-3985.

BY OWNER. BEAUTIFUL treed corner lot. Can be 2 lots. 57 Jajanu Vista. Wellington District. Sea and Mountain View. $22,000 cash. 385-4561.

PARKSVILLE, LARGE SERviced lot, close to water. Phone 479-9184.

BOWSER, SUBSTANTIAL WAterfront cottage, $55,000. Sooke 642-4455.

### 290 FARMS FOR SALE AND WANTED

HOBBY FARM
Well established 20.8 acre farm suitable for various uses with new and old barns, other buildings, good well and watering system, some marketable timber at rear. Farmhouse has modern kitchen with built-ins and other renovations. Located between Cobble Hill and Shawnigan. Price $149,500. Owner will consider some assistance in financing. 112-479-1667 or 112-658-8884. Wilfred Davis.
J. H. Whittome & Co. Ltd.
Royal Oak Branch

EXCELLENT LAND
Farm land with immaculate 4-bedroom home, green houses, barns, chicken house and 10.6 acres of prime land all cleared. Central Saanich. Asking $210,000. Phone Victor Wong, 385-2458 Byron Price & Associates Ltd.

GRAND FORKS B.C.
Acreage with frontage on Kettle River, new modern house and some out buildings, level cleared farm land. for more information phone 112-442-3256 or write Box 642, Grand Forks, B.C. V0H 1H0.

### 293 GULF ISLAND PROPERTIES

MAYNE ISLAND—$10,000
Lvel lot with underground light and water services, paved road; third mile to ferry. Septic tank required. Close to Village Point.
386-3231 John A. John 477-8096
BLOCK BROS. REALTY LTD.

DENMAN ISLAND, 120-FT. OF waterfront, ¾ of an acre. $23,900. Call 478-8610.

### 294 MAINLAND AND OUT OF PROVINCE PROPERTIES

PROTECT YOUR INVESTMENT
This fine 4-bedroom home on Eton St. in Burnaby listed at $68,500 is in my opinion, an excellent buy for the following reasons:
1—Situated o 2 city lots presently valued at $34,000 each.
2—View of 2nd narrows and mountains.
3—Well maintained, ideal for large family.
4—Close to all amenities.
5—Developers are always on the lookout for city lots so your investment is in the land.
For further information call:
DON HAMILTON
385-2911 478-3552
Homefinders, Wall & Redekop

TO
PLACE
YOUR
CLASSIFIED
AD
PHONE
DIRECT

## Doily Trio

7468

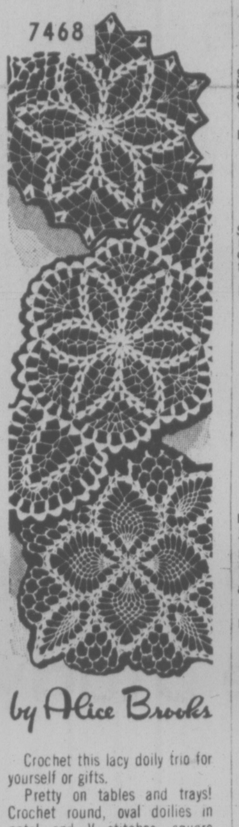

by Alice Brooks

Crochet this lacy doily trio for yourself or gifts.

Pretty on tables and trays! Crochet round, oval doilies in petal and V stitches, square in pineapple design. Pattern 7468: round 12", square 11", oval 11½ x 12" in cotton.

Send $1.25 for each pattern — cash, cheque or money order. Add 25 cents for each pattern for first-class mail and handling. Send to: **Alice Brooks, Needlecraft Dept., 60 Progress Ave., Scarborough, Ontario M1P 4P7.** Print plainly pattern number, your name, address.

**Value! 225 designs to choose from in NEW 1977 NEEDLECRAFT CATALOG! 3 free patterns inside. Send 75¢ now!**

| | |
|---|---|
| **Stitch 'n' Patch Quilts** | **$1.25** |
| **Crochet with Squares** | **$1.00** |
| **Crochet a Wardrobe** | **$1.00** |
| **Nifty Fifty Quilts** | **$1.00** |
| **Ripple Crochet** | **$1.00** |
| **Sew + Knit Book** | **$1.25** |
| **Flower Crochet Book** | **$1.00** |
| **Hairpin Crochet Book** | **$1.00** |
| **Instant Crochet Book** | **$1.00** |
| **Instant Macrame Book** | **$1.00** |
| **Instant Money Book** | **$1.00** |
| **Complete Afghans #14** | **$1.00** |
| **Easy Art of Needlepoint** | **$1.00** |
| **Complete Gift Book** | **$1.00** |
| **Book of 16 Quilts #1** | **60¢** |
| **Museum Quilt Book #2** | **60¢** |
| **15 Quilts for Today #3** | **60¢** |
| **Book of 16 Jiffy Rugs** | **60¢** |
| **12 Prize Afghans #12** | **60¢** |

## Nifty Thrifty

## Printed Pattern

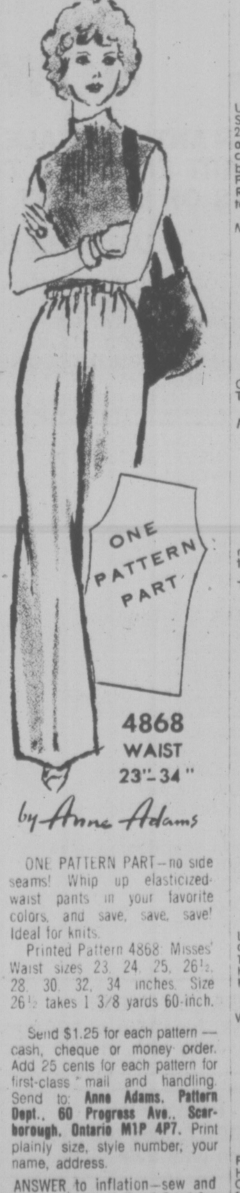

by Anne Adams

ONE PATTERN PART—no side seams! Whip up elasticized waist pants in your favorite colors, and save, save, save! Ideal for knits.

Printed Pattern 4868: Misses' Waist sizes 23, 24, 25, 26½, 28, 30, 32, 34 inches. Size 26½ takes 1 3/8 yards 60-inch.

Send $1.25 for each pattern — cash, cheque or money order. Add 25 cents for each pattern for first-class mail and handling. Send to: **Anne Adams, Pattern Dept., 60 Progress Ave., Scarborough, Ontario M1P 4P7.** Print plainly size, style number, your name, address.

ANSWER to inflation—sew and save dramatic dollars! Send for NEW SPRING-SUMMER PATTERN CATALOG. Clip coupon for free pattern! Separates, jumpsuits, day-evening dresses. Send 75¢

| | |
|---|---|
| **Instant Sewing Book** | **$1.00** |
| **Sew + Knit Book** | **$1.25** |
| **Instant Money Crafts** | **$1.00** |
| **Instant Fashion Book** | **$1.00** |

# Deaths and funerals

### 305 DEATHS and FUNERALS

ACORN — David Lorne in Victoria, B.C. on June 14th, 1977, born in Village Green P.E.I. Survived by his loving wife Mary, 2 daughters, Mrs. Gerry Hansen of Redman, Wash., and Mrs. Grace Ambrose of Olympia, Wash., also by 3 grandchildren and 2 great-grandchildren, and 2 brothers and a sister in Boston, and a sister in Prince Edward Island.
Private Cremation. Flowers are gratefully declined. Arrangements by the Memorial Society of B.C. and FIRST MEMORIAL SERVICES LTD.

BRENTNALL — Edwin G., late of 707 Esquimalt Rd., Victoria, passed away suddenly in Wenatchee, Wash. on June 6th, 1977. Predeceased by his wife Edna in March, 1977. Survived by numerous nieces and nephews.
Memorial services to be held at St. Paul's Church, 1379 Esquimalt Rd., on June 17, at 1 p.m. In lieu of flowers, donations may be made to Heart Fund.

DILLON — In Victoria, B.C. on June 12th, 1977, Mr. William Thomas Dillon, aged 60 years, born in Ontario and a resident of Victoria for the past 16 years, late residence, 204-866 Craigflower Rd. He leaves his wife, Edna, at home; daughters, Mrs. D. E. (Barbara) Sawatsky and Mrs. R. F. (Susan) Bisgrove, Victoria, B.C.; son, William George Dillon; grandchildren, David Gregory and James Edward Sawatsky and his sisters, Mary Clark, Ruby Mullen and Ivy Coleman in Ontario. Mr. Dillon was a veteran of the Second World War.
Service in the Sands Mortuary Limited, "Memorial Chapel of Chimes" on Wednesday, June 15th, 1977 at 3:00 p.m. Archdeacon G. H. Greenhalgh officiating. Interment in the Royal Oak Burial Park. Kindly omit flowers, cards and letters.
SANDS — VICTORIA

EATON — In Victoria, B.C. on June 14, 1977, Mr. Richard Eaton, aged 89 years, born in Liverpool, England and a resident of Victoria for the past 66 years, late residence, 2820 Inlet Ave. He leaves his wife, Mrs. Mary Elizabeth Eaton, at home; daughter, Mrs. E. D. (Louise) Tack, Victoria, B.C.; son, Victor H. Eaton, North Vancouver, B.C.; six grandchildren; a brother and sisters in England; nieces and nephews. Mr. Eaton served on the Western Front with the 67th Battalion, Western Scots, during the First World War and was a member of the Royal Canadian Legion.
Service in the Sands Mortuary Limited, "Memorial Chapel of Chimes" on Friday, June 17, 1977 at 1:00 p.m. Canon W. E. Greenhalgh officiating, cremation. Flowers gratefully declined. Those so desiring may contribute to the Royal Jubilee Hospital Respiratory Technology Dept.
SANDS — VICTORIA

JONES — In Victoria, B.C. on June 14th, 1977, Mrs. Anne Jones of 1407 Richardson St., aged 90 years, born in Wales and a resident of Canada for 49 years; of Victoria for many years; formerly of Lloydminster, Saskatchewan. She leaves her sons, John, Victoria, B.C., Dai, Richard and Dan, Lloydminster, Sask.; daughters, Mrs. R. (Margaret) Lister, Lloydminster, Sask. and Mrs. M. (Nancy) Williams, Sidney, B.C.; 27 grandchildren; 23 great-grandchildren; sisters-in-law, Mrs. Margaret Davies, White Rock, B.C. and Mrs. Peg Jones, Albuquerque, New Mexico and numerous relatives in England and Wales.
Service in the Sands Mortuary Limited, "Memorial Chapel of Chimes" on Friday, June 17th, 1977 at 2:15 p.m. Rev. David A. Smith officiating. Interment in the Royal Oak Burial Park.
SANDS—VICTORIA

JONES — In Victoria, B.C., on June 13, 1977, Mrs. Elizabeth Catherine Jones, aged 81 years, born in Coatbridge, Scotland and a resident of Victoria for the past 20 years, late of 402-2056 Oak Bay Avenue. Predeceased by her husband, Jack, in 1969 and her son, Harold, in 1966. She leaves her son, J. David Jones, Victoria, B.C.; two grandchildren and her sister, Mrs. Mary Abel. Also nieces, nephews, great-nieces and great-nephews.
Service will be held in Sands Mortuary Limited "Memorial Chapel of Chimes" on Friday, June 17, 1977 at 3:00 p.m. Rev. Father Maurice Costelloe officiating, cremation.
SANDS—VICTORIA

LUMMIS — On June 13, 1977, in Victoria, Miss Bessie Avis Lummis of 615 Cook St. in her 89th year, a resident here for over 40 years. She leaves her nephew, John Lummis of Toronto; 3 cousins, Mrs. Marjorie Edkins of Victoria, Mrs. Mildred Bell and Mrs. Marion Craig of Parksville. She was a long standing member of First United Church.
Funeral service in the First United Church Chapel, Quadra Street, on Thursday, June 16 at 2:00 p.m. with the Rev. H. Hunter officiating. (Flowers gratefully declined, donations, if desired, may be made to the Memorial Fund of First United Church, 932 Balmoral Rd.) McCall Bros. Funeral Directors in charge of arrangements.

MacDOUGALL — At the Royal Jubilee Hospital on June 13, 1977, Mrs. Constance Robertson MacDougall, aged 80 years, of 1961 Fairfield Rd., born in Edmonton, Alberta. Widow of Burton MacDougall, she leaves 2 sisters, Mrs. Marjorie A. Garner of Penticton and Mrs. Katharine Cathers of South Cooking Lake, Alberta; also a cousin, Evelyn E. Butler of Edmonton.
Funeral service in the FAMILY CHAPEL of McCall Bros. on Thursday, June 16, at 1:00 p.m.

MURRAY — Vida Hilda, formerly of Victoria, in North Vancouver on June 12, 1977 in her 89th year, widow of Lt.-Col. James A. Murray, R.C.A.M.C. Leaves to mourn her only son, James and daughter-in-law May and her loving grandchildren Joan, Robert, and Blair all of North Vancouver.
Cremation. In lieu of flowers, donations map be made to the charity of own choice.

THOMPSON — In Victoria, B.C. on June 12th, 1977, Mr. William (Bill) Thompson, aged 83 years, born in Carbonear, Newfoundland and a resident of Victoria for many years, late residence, 4-1152 Yates St. He leaves his wife, Lillian, at home; daughter and son-in-law, Joyce and John Kisby, Victoria, B.C.; son and daughter-in-law, Harold and Dolena Thompson, Vancouver, B.C.; Mrs. Dorathea Thompson; grandchildren, William, Robert, John, Kelly and Tiana Thompson; nieces and nephews. Mr. Thompson served overseas with the 48th Battalion, C.E.F. during the First World War; was a member and on the Committee of the 48th Battalion; a member and on the Committee of the War Pensioner's Association; the United Commercial Travelers of America; was associated with McGavin's Bakery for 42 years and was a member of the Teamster's Union, Local 213.
Service in the Sands Mortuary Limited, "Memorial Chapel of Chimes" on Thursday, June 16th, 1977 at 3:00 p.m. Archdeacon A. E. Hendy officiating. Interment in the Hatley Memorial Gardens.
SANDS—VICTORIA

WARD — On June 12th, Benjamin Cameron Ward, aged 59 years, of 959 Balmoral Road. Predeceased by his wife, Edith, in 1972. He leaves one son, Robert; 3 daughters, Barbara Jones, Caroline Chamberlin and Pamela Threlfall; brother, John, 8 grandchildren, all of Victoria. He was a member of Trafalgar Br. No. 42, R.C.L.
Funeral service will be held on Friday, June 17th at 11:00 a.m. in Hayward's Thomson and Irving Chapel. Rev. A. D. Wieman officiating. Cremation.

### 309 IN MEMORIAM

NORMAND, John, June 12, 1977. Dad, thank you for being my father. May ye rest in peace. — Your loving daughter, Bet and her family.

THEY SHALL GROW NOT OLD AS WE WHO ARE LEFT GROW OLD, AGE SHALL NOT WEARY THEM, NOR THE YEARS CONDEMN, AT THE GOING DOWN OF THE SUN, AND IN THE MORNING, WE WILL REMEMBER THEM.
WITH GRATITUDE, SANDS

### 310 FUNERAL DIRECTORS

**Sands**
SEVEN CHAPELS SERVING VANCOUVER ISLAND
Sensible Prices
Dedicated Service
For Information In Victoria Phone
388-5155

MEMBER BY INVITATION
NSM NATIONAL SELECTED MORTICIANS
VICTORIA, 388-5155
SIDNEY, 656-2932
COLWOOD, 478-3821
NANAIMO, 753-2032
DUNCAN, 746-5212
LADYSMITH, 245-2331
Removal And Service Arrangement
Covering Vancouver Island
A Division of Sands

IFC INTERNATIONAL FLIGHT CARE
Specializing in forwarding to or from anywhere
WORLD WIDE FUNERAL INFORMATION SERVICE
call collect (604) 388-5155 or cable "Mortuary Victoria"
A Division of Sands

**McCall's**
THURSDAY
MacDOUGALL, Mrs. Constance R., 1:00 p.m.—FAMILY CHAPEL
LUMMIS, Miss Bessie A., 2:00 p.m.—FIRST UNITED CHURCH CHAPEL
McCALL BROS.
Floral Funeral Chapels
385-4465

**Hayward's (B.C. Funeral Co.) Thomson & Irving**
Funeral Chapels
1625 Quadra St.
388-5505

CUNNINGHAM FUNERAL CHAPEL
1155 FORT STREET
Phone 384-5512 or 384-8626
Offering dignified moderate service for all. Geo. S. Cunningham, owner, manager.

FIRST MEMORIAL SERVICES
Serving the Public and Exclusive Undertakers for the Memorial Society of B.C. 658-5244.

### 311 MONUMENTALS

MORTIMER'S MONUMENTAL WORKS
New MODERN Location
709 KINGS RD. at Douglas
100 years of service to Vancouver Island and the Islands
383-4421

STEWART MONUMENTAL Works Ltd.
ESTABLISHED 1896
Marble fireplace and tabletops
1403 May St. 384-3452
Memorial of Distinction

SPELL
IT
OUT

When you have something to sell, the easiest way to find a buyer is to spell it out in print! You do that by placing a low-cost Classified Ad in the newspaper, telling our readers what you have to sell. We'll help you today. Give us a call at 386-2121.

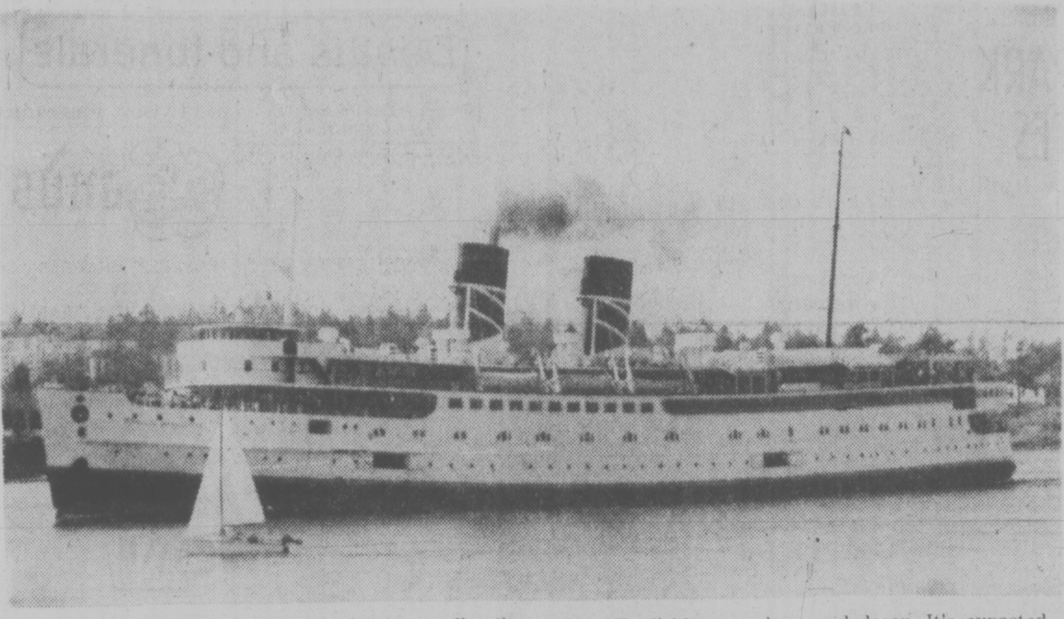

**SEATTLE-BOUND** and accompanied by small sailboat, Princess Marguerite heads out of Inner Harbor. Vessel is popular with U.S. tourists who enjoy 'Olde English' atmosphere and decor. It's expected vessel will record record number of passengers this summer. (Irving Strickland photo)

# Professor Urges Pay Cut

FREDERICTON (CP) - Organized workers can increase their prosperity by asking for pay cuts instead of raises, an Ontario economist said Tuesday.

Prof. John Hotson of University of Waterloo said pay cuts, combined with a decrease in prices, would ease inflation and give workers a net increase in real spending power.

Hotson told members of the Canadian Economics Association at University of New Brunswick that high government spending was largely responsible for the "second great 'depression'" now gripping Canada. He said lower pay and prices would reduce federal income tax revenues and lessen the inflationary impact of government spending.

He said anything would be better than the government's present strategy of allowing close to one million Canadians to remain unemployed. There are more jobless now than there were during the Depression of the 1930s, he said, and Canada will probably lose $15 billion in unproduced output this year because of high unemployment.

"We thwart their desire to contribute to society in the hope that their misery will gradually end inflation," he said.

Hotson spoke at the close of a three-day meeting of economists from across the country who were among numerous academic groups holding meetings here during the past three weeks.

Earlier, economists and corporation lawyers said the government will have a hard time enforcing proposed new competition legislation restricting corporate mergers and monopolies and allowing groups to launch class action law suits against companies.

They said the proposals, now being debated before two parliamentary committees, are vaguely worded and could conflict with existing federal legislation controlling foreign takeovers of Canadian companies.

Hotson said unions should agree to pay cuts provided prices are reduced at the same time. If the average wage goes up 10 per cent and overall productivity increases three per cent the worker will have more money to take home but he will be poorer because prices will have increased at the same time.

"We ought to be smart enough to use the institutions of big labor and big government to make collective bargains which are in our real interest rather than destructive of these interests," he said.

He also suggested that the federal government sell low-interest tax bonds to corporate taxpayers. A company owing $20 million in taxes would have the choice of paying the full amount or of paying $10 million and buying $10 million worth of tax bonds bearing nominal interest of perhaps two per cent.

He said the programs would work if they were properly organized and policed "ending inflation, depression and much social friction while raising real wages."

Only bad luck—crop failures or other unexpected supply shortages—would make the proposals fail, Hotson said.

# Father Saves on Wedding By Sewing the Dresses

CAMBRIDGE, Ont. (CP) — Traditionally, the father of the bride is the fellow who gives the bride in marriage and pays the bills for the celebration. Otherwise, he keeps out of the way especially when the mad rush of preparations has the family in a flurry.

**But** not John Johanns whose eldest daughter, Karen Ann, was married recently.

He made the four gowns worn by his daughter's bridal attendants.

Johannes, an electronics technician, first had a taste of sewing as a youngster when he occasionally helped his mother with hand mending.

"And in the navy we had to do our own clothing repairs," he said. "That helped."

Experience with a sewing machine came after he left the navy and had time on his hands while job hunting. His mother suggested that he piece some scraps together to make a quilt.

After that he didn't do much sewing until he began to make dresses for his wife and daughters.

"When they were little I sewed a lot for them," he said.

Johannes has kept up his hobby and even taught his methods to his daughters. He also did not neglect to teach them football as well.

For the wedding he chose the smoky pink and blue fabrics of satin and altered the pattern to remove a ruffle at the hemline.

Even though he was warned he would have problems with the gowns' front panels, which are overlaid with lace, they went together easily, he said.

The gowns were empire styled with sweetheart neck lines. Lace extended from the overlaid front panels to form high necks which were trimmed with ruffled lace.

Johannes said he put his foot down at trying to make Karen Ann's bridal gown.

"I was supposed to make it, but I thought it was a little bit too much."

## Coup Recognized

VICTORIA, Seychelles (Reuter) — The United States has recognized the new government in the Seychelles which came to power after a coup on June 5, a U.S. envoy informed President France Albert Rene on Monday. British High Commissioner John Pugh also informed Rene of Britain's decision to normalize relations with the Seychelles islands in the Indian Ocean.

# Saanich Sees Savings In Drainage Study

A $20,000 drainage study that could save Saanich "millions of dollars," according to municipal engineer Cliff Warren, will be considered at Monday's council meeting.

"We can reduce capital costs of storm drainage networks by millions of dollars" Warren told the public works committee on Tuesday.

The study, if approved, will be carried out by Allan McRae of Victoria, consulting civil engineer, and the Seattle company of Kramer, Chin and Mayo, Inc.

Warren told aldermen the Seattle company has been involved with storm drainage management studies for several years. Warren met the company's vice-president at a drainage design seminar held in April at Renton, Wash.

Warren said the Seattle official has visited Saanich and believes storm drainage management will "be a useful tool to use here and would probably result in a large dollar savings in the future."

He said the objective would be to plan so that runoffs are controlled, easing the demands on downstream facilities.

"One way would be to grade sites in order to create a natural depression," he said. "These would be hydraulically controlled so runoffs would not exceed runoffs in the natural state."

Warren said ever-increasing development made storm drainage management extremely important.

Ald. Joe Bourque asked the engineer if any study would be made on how to retain water quality in the ponded areas.

Warren replied this would be considered and safety measures, such as the use of oil slicking devices to prevent contamination from parking lots, could be used on site.

In other business the committee decided to call for tenders on 12 bus shelters for the municipality.

Warren reported three types of bus shelters are available. One is of fiberglass with polycarbonate sheet windows and costs $1,375. Another aluminum type with tempered glass windows is priced at $947 and the New Society of James Bay People are making a model of cedar panelling with plexiglass windows priced at approximately $2,100, including the concrete base.

The committee also ordered a siting survey to be carried out on the bus stop at Shelbourne and McRae. Police chief Bob Peterson reported 21 car accidents have taken place at the intersection since 1974.

A videotape was shown demonstrating how a pedestrian using the crosswalk in front of the bus stop is in danger of not being seen by oncoming traffic when the bus is at the stop.

## Firing Squad For Three

BANGKOK (UPI) — Three businessmen were executed by a fireing squad in a remote provincial town Tuesday for smuggling arms across the border into Cambodia, Radio Thailand said.

The summary executions at Aranyaprathet, 125 miles east of Bangkok, were ordered by Prime Minister Tanin Kraivixien following approval by the cabinet and the judicial council.

They became the fourth, fifth and sixth men executed in two months under Thailand's constitution, which permits the death sentence without trial. The other firing squad victims included a general accused of leading an abortive coup.

## Concern Eased

BLOOMINGTON, Minn. (AP) — Quarterbacks Bob Lee and Tommy Kramer have signed contracts with Minnesota Vikings, easing concern about the team's quarterback situation for the 1977 National Football League season.

**IN THE MATTER OF THE BANKRUPTCY OF ABERDEEN FOOD EQUIPMENT LTD.**

NOTICE is hereby given that Aberdeen Food Equipment Ltd., of Victoria, British Columbia, filed an assignment on the 3rd day of June, 1977, and that the first meeting of creditors will be held on the 29th day of June, 1977, at the hour of 9:30 o'clock in the forenoon at Room 217 (Board Room), Customs Building, 816 Government Street, Victoria, in the Province of British Columbia.

DATED at Victoria, B.C., this 9th day of June, 1977.

H. E. Norgaard
Trustee
P.O. Box 962
Victoria, B.C.

**KILSHAWS**
**1115 Fort St.**
**AUCTION**

**Estate and Consigned**
**FURNISHINGS**
**FRIDAY at 7 P.M.**

**Modern Bedroom Stes.**
**Flexsteel**
**Chesterfield Stes.**
**Hide-a-beds**

**Antique Oak Chest**
**Fine China**
**Royal Capen & B & G**
**Christmas Plates**
**Several Oriental Rugs**

**Desks, Coffee and**
**End Tables**
**English Piano**
**Singer Console Elec.**
**Sewing Machines**
**Encyclopedia Britannica**
**Bookshelves**
**4 Refrigerators**
**Auto. Dishwasher**
**Washers & Dryers**

**KILSHAWS**
**AUCTIONEERS LTD.**
**1115 Fort St., 384-6441**

**When I go on vacation . . .**
**. . . I HATE TO . . .**

. . . Watch haircuts . . . Try on gloves in Department Stores . . . Watch the traffic lights change . . . Count cracks in the sidewalk . . . Look in pet shop windows . . . See the pigeons zero in on statues . . . etc., etc. . . .

**NOW!!**

**SHOW ME AN ANTIQUE SALE AND I CAN START ENJOYING THE POINTS OF INTEREST**

**HERE WE COME!!!** **VILLAGE ANTIQUE AUCTION!!!**

THE TIMING WAS CLOSE AND THE CONTAINER CONNECTIONS HAD TO BE JUST RIGHT, BUT WE HAVE IT ALL TOGETHER NOW. WHAT WITH THE STRIKE IN LIVERPOOL, AND THE BACK-UP OF CONTAINERS WE WERE NOT SURE WHAT WE WOULD BE DOING SATURDAY, JUNE 18, AND SUNDAY, JUNE 19, BUT NOW KNOW. WE ARE GOING TO BE HOLDING OUR GREAT TWO-DAY ANTIQUE AUCTION SALE AT THE HOLYROOD HOUSE IN VICTORIA. IT IS A FEATURE-LOADED, TWO-DAY SALE, AND THESE SHOULD BE POINTS OF INTEREST FOR EVERYONE!

*FOR EXAMPLE:*
—Authentic Canadiana Spinning Wheel
—Single size Brass Bed
—Pair of Large Copper Street Lamps
—Two Upright Pianos
—Double Pedestal Oak Roll-Top Desk
—Vienna Wall Clock
—Colonial Oak Hallstands
—Six Display China Cabinets
—Early American Upholstered Love Seat
—Brass Banquet Table Lamp
—Marble Top Washstands
—Oak Butler Cabinet
—Draw-Leaf Banquet Dining Table
—4 Framed Mirror Overmantles
—Magnificent Display Serving Sideboard
—Brass Jam Pans
—Pair of Upholstered Living Room Chairs
—Drop Front Secretary Desks
—Bedroom Suite in Oak
—Flat Top Library Desk
—PLUS Many, Many more great items of interest for everyone!!!

**SALE TIMES:**
**SATURDAY, June 18th, at 7:30 p.m.**
**SUNDAY, June 19th, at 1:00 p.m.**

**PREVIEW:**
**SATURDAY, June 18th, from Noon until Sale Time**

**PLACE:**
**HOLYROOD HOUSE**
**2315 Blanshard Street**
**VICTORIA, B.C.**

**VILLAGE ANTIQUE AUCTION'S TWO BIG DAYS IN VICTORIA**

*Special Offer*

**FOR PRIVATE PARTY CLASSIFIED ADVERTISERS**

*Use this handy coupon to place your Classified Advertisement and save money.*

Name ........
Address ........
Phone No ........
Signature ........
No. of Insertions ........ Amount Enclosed $ ........

**FILL OUT AND MAIL TO**
**SPECIAL OFFER**
**Victoria Press Ltd.,**
**P.O. Box 300,**
**Victoria, B.C.**
**V8W 2N4.**

**OR,**
**DELIVER IN PERSON TO**
**2621 Douglas St.,**
**Victoria, B.C.**

Your ad will run as soon as possible upon receipt of this coupon and payment, or please specify consecutive dates ........

**Classification Number** ......... **10 WORDS MINIMUM**

**10** Words for 1 insertion in The Daily Colonist and Victoria Times: **$1.00**
10¢ for each additional word.

**10** Words for 3 insertions in The Daily Colonist and Victoria Times: **$2.50**
25¢ for each additional word.

**10** Words for 6 insertions in The Daily Colonist and Victoria Times: **$4.00**
40¢ for each additional word.

Victoria Press Box Charge $2.75 per month.
☐ Replies to be mailed. ☐ Replies to be held for pickup.

*All ads must be written in regular classified style, and run on consecutive days.*

All real estate, mobile home, rental and business advertising is considered to be commercial advertising and will not qualify for this special offer.

**SEND CHEQUE or MONEY ORDER**
**— NO REFUNDS —**
This coupon valid until June 30th, 1977

**THE DAILY COLONIST AND VICTORIA TIMES**

**OXFORD FOODS**
**271 COOK STREET**
**Open Daily 9-9, Saturday 9-7, Sunday 10-6**
**PRICES EFFECTIVE:**
**WED., JUNE 15 to SAT., JUNE 18**
We Reserve The Right to Limit Quantities

| | | |
|---|---|---|
| Nabob COFFEE | 2 lbs. | 6.89 |
| Western Family MARGARINE | 3 1-lb. pkgs. | 1.00 |
| LIPTON TEA BAGS | 120 bags | 2.19 |
| CARNATION MILK POWDER | 3 -lb. box | 2.29 |
| AYLMER TOMATO JUICE | 48-oz. tin | 59¢ |
| CLOVERLEAF LIGHT CHUNK TUNA | 6-oz. tin | 59¢ |
| ST. LAWRENCE CORN OIL | 35-oz. tin | 1.39 |
| SUN GOLD ORANGE FLAVOUR CRYSTALS | 2 7-oz. pkgs. | 69¢ |
| YORK BING CHERRIES | 2 14-oz. tins | 79¢ |
| VALLEY FARM FROZEN GREEN PEAS | 2 --lb. bag. | 59¢ |
| COUNTRY CORN FLAKES | 10-oz. pkg. | 45¢ |
| DUNCAN HINES CAKE MIX | 18-oz. pkg. | 69¢ |
| HUSKT DOG FOOD | 2 26-oz. tins | 69¢ |
| FLEECY FABRIC SOFTENER | 128 oz. | 1.69 |
| Chiquitas BANANAS | 5 lbs. | 1.00 |
| CANADA No. 1 U.S.A. LETTUCE | 2 Large Heads | 49¢ |

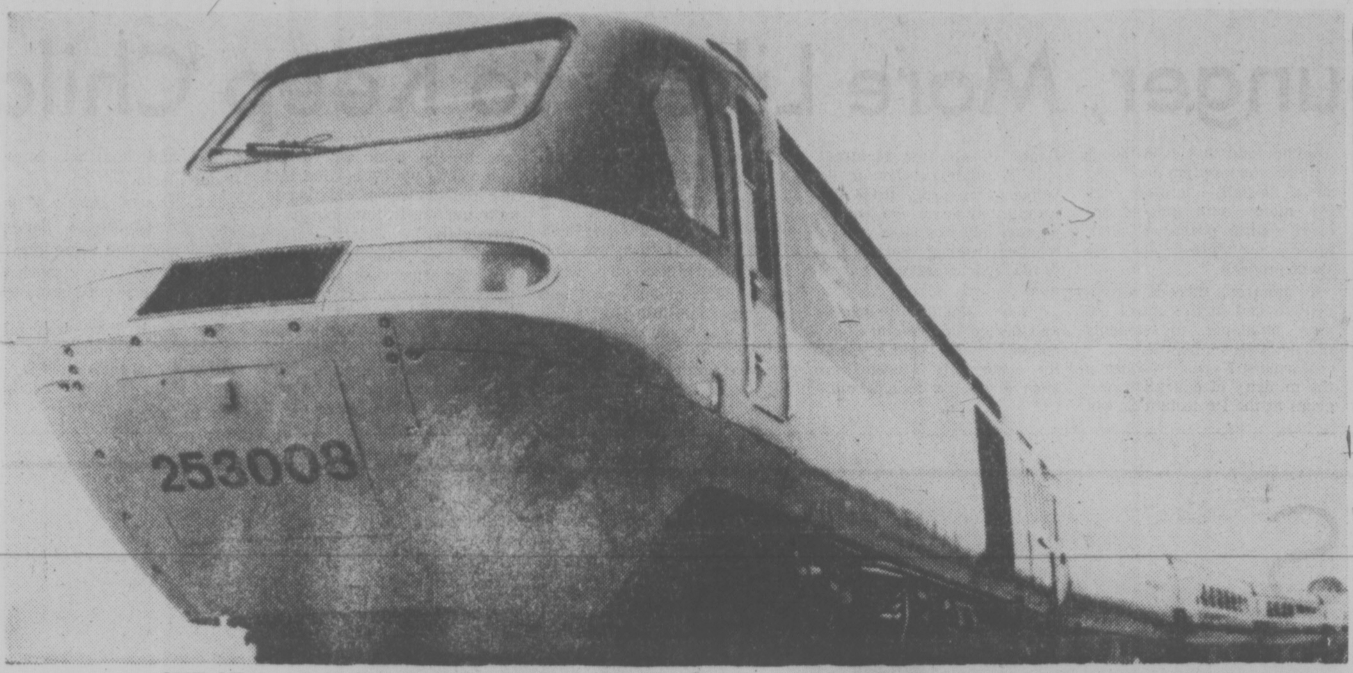

**ONE OF** British Rail's new High Speed Trains travels along the track between London and Bristol, a service which started last October. The trains, the fastest diesel trains in the world, cruise along the line at 125 miles an hour, and one set a record of 143 miles an hour in a test run last year.

## Environmental Theories Put to Test in Building

EDMONTON (CP) — The Interdisciplinary Committee for Environmental Quality, a volunteer group at University of Alberta, is designing an environmentally sensitive house.

The house will serve as a manager's residence on the university farm at Ellerslie, just south of the city.

Dennis Wighton, chief organizer of the project, said in an interview in Environment News, an Alberta environment department publication, that the house is a demonstration of proven technology in a fully-functioning residence.

Although some systems in the house will be monitored, he said, the house—to be designed by Prof. Dale Taylor of the university's faculty of environmental design—will be livable.

It also must be economical. The university is committed to spend $60,000 for it and already owns the land. The committee has received $5,000 from the provincial department of housing and public works to produce a report on the house and its conservation systems.

Wighton said the committee will seek additional funds to pay for special features such as a solar preheater for the hotwater system, an active collector to provide solar heat for the house and a wind turbine for generating electricity.

Four major objectives have been set for the house, on which construction will start this summer.

It must have a site selected and orientated to provide a view of farm operations, maximize energy conservation and achieve snow control.

It must be built in a fashion that conserves energy and minimizes the amounts of organic waste entering sewage lagoons.

It must be monitored for energy efficiency and be adaptable to innovative energy-producing technology.

It must demonstrate by a social accounting system that an environmentally sound house need not be expensive.

The house will be exposed to the wind to make effective use of a wind turbine and is away from shading to get the maximum benefit from the sun.

Windspeed in the area averages eight kilometres an hour, which is generally considered low for efficient wind generation of power, so future buildings in the area might be built to produce a wind-tunnel effect that would increase speed to the turbines.

The house will have long north and south sides.

The sloping roof design which connects with an earth berm on the northwest end of the building and small northern triplepaned windows will minimize heat loss.

The south side will have a large expanse of windows to maximize the amount of heat received from the sun.

### Ex-President Freed

BUENOS AIRES (Reuter) — An appeals court Monday ordered the release of former President Alejandro Lanusse and three members of his 1971-1973 government held for the past 40 days on corruption charges. General Lanusse and the others were arrested for alleged misuse of public office in awarding a contract for an aluminium plant in southern Argentina.

One HOUR
"MARTINIZING"®
CERTIFIES
THE MOST IN DRY CLEANING
Fresh as a flower
in just one hour
8 LOCATIONS TO SERVE YOU

EATON'S
"SAYELLE
KNITTING WORSTED

Downtown
BONUS
DAY

Sale
Knitting
Yarns

Shop
Thursday 'til
9:00 p.m.

Eaton's Offers an Opportunity for Savings on all your Knitting Needs

**Eaton's sayelle knitting yarns**
Sale 8/ 5.99
Approximately 2-oz. balls are machine-washable and dryable Orlon knitting worsted weight — suitable for sweaters, scarves, touques, etc. Choose from white, copen, pink, olive, cardinal, orange, navy, forest green, aran vanilla, lt. yellow, sunstar, gala gold and brown.

**Baby Sayelle in easy-care Orlon**
8 balls 3.99
Machine-washable and dryable Orlon in approximately 1-oz. balls. Suitable for all baby knitting in white and pastel shades.

**"Acrylic 100" yarn great for sweaters**
8 balls 5.99
Approximately 100-gram balls — all acrylic worsted weight. Suitable for afghans and sweaters. Colors include white, beige, yellow, gold, brown, lt. and dk. green, blue, pink and red.

**3- and 4-Ply Fingering Yarns**
8 balls 2.99
All acrylic — approximately 1-oz. ball suitable for socks, sweaters, etc. Colors include black, rose, pink and dark green.

**Pot of Gold yarns are 100% acrylic**
8 skeins 3.99
Machine washable and dryable in approximately 50-gram skeins in knitting worsted weight. Suitable for afghans and sweaters.

**3-ply Nylon yarn in fingering weight**
10 balls 2.99
Suitable for socks, sweaters or baby wear. Machine washable and dryable. Choose from a good color selection.

**For home or gifts . . . Tapestry Kits**
2 kits 2.99
Approximately 5"x5" kit complete with stamped canvas, all yarn and needle. Choose from a variety of designs.

Wool, Dept. 224, Third Floor
BUYLINE 388-4373
EATON'S

REGISTRATION
NOW OPEN
AT THE
ARTHUR MURRAY
CENTER
FOR EDUCATION-IN-MOTION

Are you dancing to the music of our time? You can find out how easy it is. AND IT WON'T COST YOU A PENNY!

It's really quite simple when you take a few lessons with a qualified teacher trained in the ARTHUR MURRAY METHOD. Did you know that the slightest pressure of your hand tells your partner what the next seven steps are. Men, you can learn to "lead" that most liberated lady — all modern women love to "follow" a man who knows his way around the dance floor.

A Good Dancer
Has A Good Time

Dancing has been going on for thousands of years . . . and each year it changes a little. ARTHUR MURRAY has been setting the trends for 65 years.
"How long will it take me to become a good dancer?"
How good do you want to be? Stay as long as you like, learn as much as you can.

REGISTRATION
MON.-FRI.
12 noon-10 p.m.
SATURDAY
11 a.m.-4 p.m.

INITIATION
COURSE $10

Arthur Murray
FRANCHISED DANCE SCHOOLS
"THE ONLY SCHOOL THAT CHANGES PEOPLE INTO COUPLES."
715 YATES STREET
CALL NOW 385-1476
ARTHUR MURRAY—WORLD'S FASTEST GROWING DANCE SCHOOLS—OVER 200 LOCATIONS, WHERE YOU'LL LEARN TO STAY IN "TOUCH"
© 1976 Arthur Murray, Inc.
6-13

EATON'S
DOWNSTAIRS
BUDGET STORE

SAVE
THREE WAYS

First on the Blazer, a terrific buy in doubleknit polyester. Lacoste-stitch. Two patch pockets. Navy, brown, tan or green. Sizes 36 to 46 in regular and tall.
Only 34.99

On dress slacks. 100% doubleknit. Washable and hardwearing. Plain navy, camel and brown. Houndstooth checks in brown and navy. Sizes 30 to 42.
Only 13.99

Print shirts to go with the blazer and slacks. Great variety in polyester/cotton blends. Long or short sleeves. Regular or fitted. Two collar styles.
Only 9.99

Popular Priced Men's Wear, Dept. 728/729, Lower Main Floor

# Unwed Mothers Younger, More Likely to Keep Child

The age of unmarried mothers is decreasing and they are less likely to place their babies for adoption than ever before, a Cross-Canada Survey by The Canadian Press shows.

Some of these "babies with babies," as one director for an unwed mothers' home in Toronto describes them, are as young as 13. However, some between that age and 16 occasionally are prevailed upon by parents to give up their infants for adoption.

However, most agencies across the country dealing with unwed mothers generally agree that society is not pressing unwed mothers to give up their children the way it used to.

Evelyn Morris of the Montreal Children's Service Centre said: "Girls used to be strongly advised by social workers to relinquish their child. Now the trend is to tell them to keep their kids."

She said, "For mothers under 16, we let them decide for themselves after telling them all the factors that are involved with motherhood.

"We just tell them what it will do to their young lives, schooling, money, etc."

In New Brunswick, Norm Pierce of the family and child services department said, "It's frequently a very emotional time.

"Our efforts are to help the young mothers deal with the situation. The department generally focuses on helping the girl plan her future."

Joe Michalyshyn of the Winnipeg Children's Aid Society said when a young, pregnant girl comes to the society for help, adoption is not necessarily recommended.

"We examine all factors," said Michalyshyn, supervisor of the society's unmarried parents service. "If the girl's parents are supporting her financially and emotionally, then the mother has a chance of making it."

But Michalyshyn said "take away the parents' support and add the fact that she can't get government support (if she is a minor under 16) and she has a problem."

He said young mothers often are unprepared for the burden of parenthood.

Dennis Exner, Regina region director for the department of social services, concurs.

"On the whole teen-agers don't make good mothers," he said. "It effects their psychological maturation, they can't work through the effervescence of their adolescence."

Mary Frizezell, director of Humewood House Association, a home for unwed mothers in Toronto, said that the single mothers who cope "have to be pretty mature, responsible people to raise a child without a partner."

She said that often very young unwed mothers are motivated to keep their babies because "they see a baby as a new relationship. And that's something they really yearn for because they've had breakdowns of relationships in their families and with others."

Beverley D'Entremont, a social worker with the Nova Scotia social services department, noted that most provinces provide some form of assistance for teen-age mothers who want to keep their babies.

But she said there are no statistics kept on how many unwed teen-aged girls having babies either keep them or put them up for adoption.

The last available national statistics are from 1974 when 38,626 unwed teen-agers between the ages of 12 and 19 gave birth.

In some provinces, such as Prince Edward Island and Newfoundland, the job of counselling and referral for young, unwed mothers is done by the provincial branches of Planned Parenthood Foundation.

A spokesman for the P.E.I. group said there really is no public agency to help young girls in such a spot.

And in Newfoundland, Planned Parenthood is the only source of help for teen-agers expecting babies.

Hazel Clarke, head of British Columbia's adoption services department, said more young women are keeping their children and counselling is aimed to show the practical aspects of keeping a child as opposed to abortion.

She said "a more enlightened attitude on the part of community" is making it easier for women to keep their children.

She said more services are available to give financial support, but many "still have a tough time."

In many provinces surveyed there were no special campaigns to prevent the problem of unwanted children.

The Saskatchewan department of education has a program called "family life education which includes information on reproduction but it is not compulsory," a spokesman said.

Donna Mouzard, a member of the New Brunswick Planned Parenthood Foundation, said that most students in that province are not getting sex education but a group of federation volunteers is working on a proposal to put it into the curriculum.

In Winnipeg, Dr. Harry Guest, a consultant to the school board, said there is a considerable variation in the family life education courses offered at the different schools.

Guest said that the major obstacles to such programs are opposition from vocal minorities—usually religious or ethnic, a misunderstanding of what family life education means and apathy.

Hugh Urbach, personal well-being consultant for the Carleton board of education in Ottawa, said his board has developed no curriculum regarding sex education, human growth development "or anything along those lines. . . .

French-language training is high on the list of priorities."

In Halifax, Mrs. D'Entremont said that even though "we're supposed to be living in a sexually-liberated society, many young girls ignore birth control practices, don't know about them or don't use them properly."

In Montreal, there is sex education and birth control advice available to students under all school boards.

Margaret Kapes, who heads the ministry of education program at the Protestant School Board of Greater Montreal, said a major problem in developing the program is that up to a few years ago, sex education had not been part of teacher training and no prepared instructors were available.

"Now McGill, Concordia and Bishop's universities have courses," she said. "Given the opportunity, students are keen to discuss their sexuality."

Rosalie Holmes of the North York Children's Aid Society in Toronto said the sad part of unmarried mothers keeping their babies is that "we first hear about these girls when the child is about 3 or 4 and no longer the little pliable doll that it was in the beginning.

"We do get these cases. They're brought to us as protection cases," she said, "because the young mother has got to the point where she can't cope with the child and she realizes she is starting to take her frustrations out on it physically."

However, Don Alexander, program supervisor for adoptions and unmarried mothers in the social services department of Alberta, said the incidence of child abuse among young unwed mothers who keep their children "does not stick out from any other group and has not caused undue alarm."

But, Evelyn Morris of the Montreal Children's Service Centre said that sometimes a child is "very, very much at risk" with a young, immature mother.

She said that ironically sometimes, in a desperate situation, battering a child is "a very logical kind of thing for the mother."

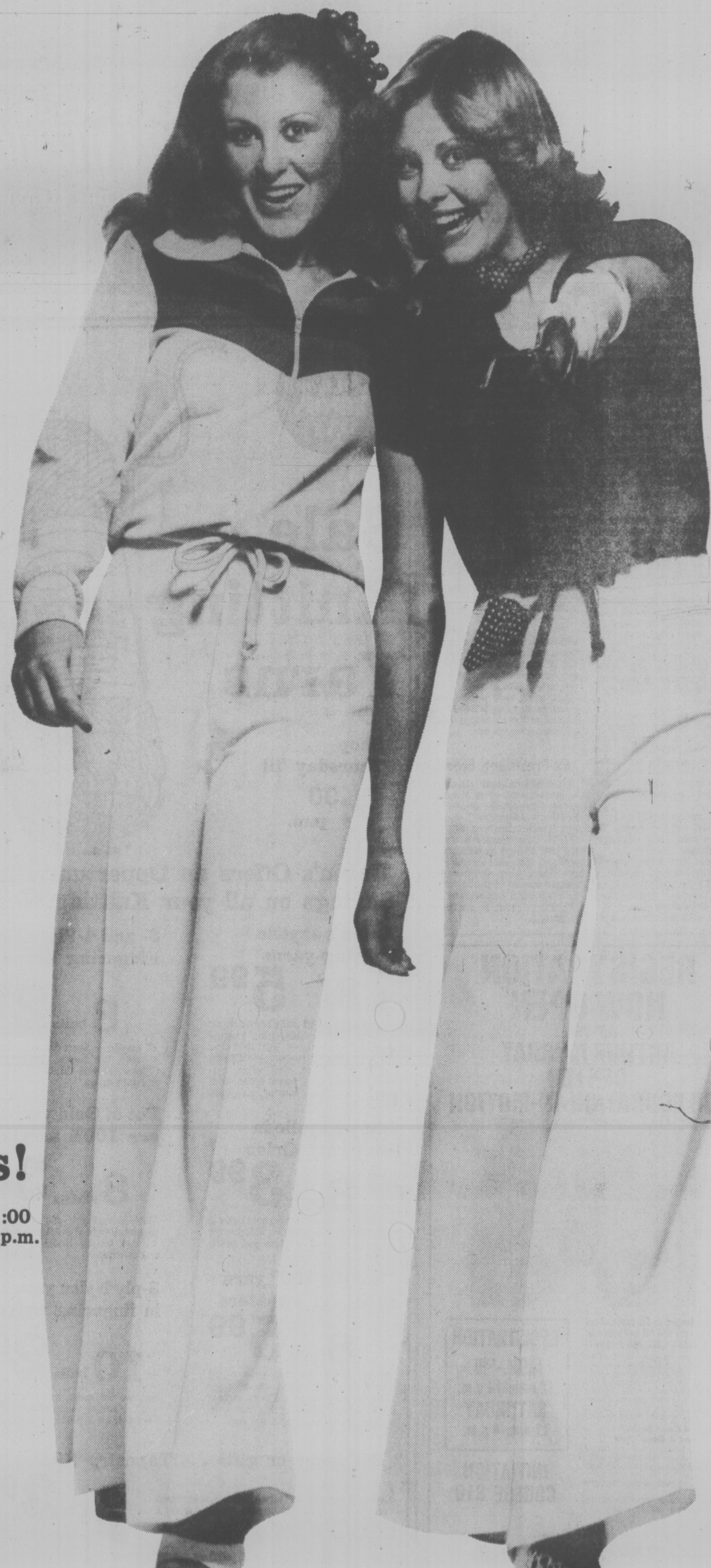

EATON'S

Downtown BONUS DAY

Here are 3 reasons why you should hurry down to the Pepper Tree and buy yourself an outfit and save yourself some money! Soft touch tops! Bright white jeans! Super savings! Thursday 'til 9:00 p.m.

**Cap sleeved velour T-top** has a nifty wing collar and sporty pouch pocket. And the all-new draw-string bottom. Soft to the touch because it's made of 100% cotton velour. Brightly colored in yellow, sky blue, navy, brown and ecru. S.M.L. 13.99

**Zip-up velour jacket** makes it a snap to dress fun and funky. In soft cotton velour, with mitred striped front. Long sleeved. A great little top to wear alone. Or with something underneath. And now specially priced, too. Comes in ecru, red, navy and black. S.M.L. 19.99

**White's right for summer!** Especially these white cotton denim jeans with its V-detail in the back. The fit is terrific! And the price is even better. Made of 100% cotton denim in white only. For sizes 5 to 15. 15.99

**There's denim and then there's white denim jeans.** Now, that's something special. With the triple stitch detail and smooth tailored fit. A cool style for summer fun. 5 to 15. 15.99

*Pepper Tree, Dept. 346, Floor of Fashion*

BUYLINE 388-4373 Store Hours Daily: 9:30 a.m. to 5:30 p.m. Thurs. and Fri. Shop 9:30 a.m. to 9:00 p.m.

# Worst Pollution in Japan Is Noise

By FRANCIS DANIEL

SINGAPORE (Reuter) — Noise has become a serious health hazard in many Asian countries where the accent is on industrial development. Officials are concerned that rapid industrialization without adequate safeguards to reduce the noise level in overcrowded urban areas would be injurious to physical and mental health.

But public outcry against noise pollution appears muted in most developing Asian countries where the populations place industrial progress and national development above other considerations.

The noise problem is most acute in Japan, where more than 100 million people are packed into a small but highly industrialized island nation.

The environment agency in Tokyo says more complaints have been received about noise in the last 10 years than any other kind of environmental pollution.

Of the noise-related complaints, factories with more than 11,500 cases topped the list, followed by construction work with 2,400 cases, the agency said.

The latest official survey covering Tokyo and 191 other cities with populations of more than 100,000 said that factories in residential areas topped the list of noise complaints.

The construction ministry is planning subsidies totalling about $58 million to help 6,000 families living along highways to reduce noise levels.

The transport ministry also plans to spend $782 million over the next few years to help noise-proof 83,000 homes around two international airports in Tokyo and Osaka as well as 12 local airports. The money would also be used to enable 4,100 families to move to quieter areas.

To many South Korean city dwellers, their country's fast-growing economy has meant increasing noise on the streets.

Police say they have been receiving more and more protests from Seoul citizens against noise from traffic, factories and construction sites.

An anti-pollution law enacted in 1971 calls for up to two years in jail or a maximum fine of $4,200 for causing noise hazards.

Noise is a daily irritation in Hong Kong with jumbo jets roaring over the city, traffic thundering down narrow streets and pneumatic drills pounding away in new sites.

To control the constant pounding on building sites, authorities plan to order work halted between 6 p.m. and 8 a.m. The exception is the subway, a top-priority project with work going on round-the-clock.

Though there has been no public protest against noise in Bangkok, the government will be urged by an official committee to take measures to control the sound level, especially from traffic.

Officials say noise pollution has yet to become serious in Malaysia as that country has few large towns and the majority of the population still lives in villages.

Rapid industrialization, big construction projects and a fast growing shipbuilding industry are causing serious noise problems in Singapore.

More than 1,000 industrial workers were reported to be suffering from hearing defects last year, but only 43 cases were severe enough to qualify for workmen's compensation, one official said.

The government has appealed to industrial establishments to take effective measures aimed at reducing the noise level and provide their workers with safety ear coverings.

One HOUR
"MARTINIZING"®
CERTIFIES
THE MOST IN DRY CLEANING
*Fresh as a flower*
*in just one hour*
8 LOCATIONS TO SERVE YOU

# French Tastes Surveyed

PARIS (Reuter) — For anxious hosts worried about inviting a Frenchman to dinner, an insight into his political convictions could help them plan the menu.

But he would probably be happier going to the cinema.

A survey conducted into the likes and dislikes of this food-and-drink-conscious nation has discovered some surprising French tastes..

The poll, conducted for two of France's best-known food and wine experts, Henri Gault and Christian Millau, established that only 21 per cent of the French like to spend their evening savoring a good meal.

Another 45 per cent would prefer to see a good film and 30 per cent would rather read a good book.

The survey included a breakdown of tastes among people of varying political persuasions.

The poll disclosed that Communists had more expensive tastes than socialists or supporters of the government centre and right-wing majority.

An accompanying commentary suggested that an ideal menu for a Communist should include a good entree—"he adores lobster"—followed by lightly cooked red meat in a rich sauce.

The socialists and conservatives preferred meat grilled and not too spicy.

For wine, the socialists preferred Beaujolais, a wine whose price has risen rapidly in recent months, while conservatives and Communists liked the cheaper Bordeaux.

One point which obviously vexed Gault and Millau was the definition of a top-class restaurant.

Most people approached chose from among the better-known Paris three-star restaurants, among the world's best. But one name which crept into the list was Borel.

Jacques Borel, a former computer salesman who introduced the hamburger into France, now owns more restaurants than any other Frenchman.

They are to be found in modern hotels and in car service stations lining France's motorways. His innovations have not won high acclaim among food experts.

Two per cent put his restaurants on the list of France's best and seven per cent placed them among the second best after such renowned names as the Tour d'Argent and Maxim's.

The authors of the guide described Borel's popularity as "astonishing . . . after all that has been written and said about him." They noted that most of his fans were young or came from the lower income brackets.

## Audubon Found

MIAMI (AP) — The Double Elephant Folio, a rare portfolio of prints by naturalist painter J. J. Audubon valued at $750,000, has been recovered, the FBI announced. Francis De Forrest Van Zandt and Roy Louis Morrel have been arrested and charged with illegal inter-state transportation of state property.

1/3 off
our entire selection of women's Italian Amalfi sandals. Handcrafted in soft, supple kid leathers. Cool colors for summer. Sale-priced now!

Downtown BONUS DAY

$25^{33}$ to $29^{34}$

Reg. 38.00-44.00
Shown is only an example of what we have to offer. Assorted sizes and styles available.
Women's Shoes, Dept. 238, Floor of Fashion

Shop Thursday til $9^{00}$ p.m.

EATON'S
store Hours Daily 9:30 a.m. to 5:30 p.m.
Thurs. and Fri. Shop 9:30 a.m. to 9:00 p.m.

Amalfi by Rangoni MADE IN FLORENCE Italy

# EATON'S

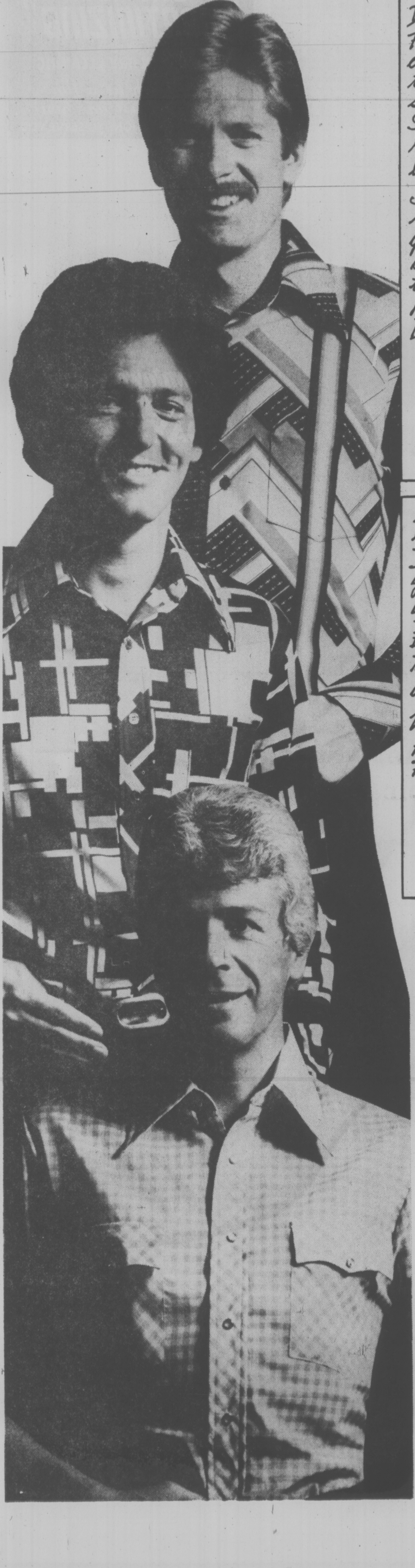

Dear Dad,
Father's Day is my one and only day to give you something special.
So here's a brand new robe – a Judo robe by Caulfield.
It's so comfy and roomy, I bet you're going to love it!
And Dad, you're the greatest.....
Love,
Daddy's favourite.

Give Dad the stay-at-home comfort he deserves. This one size Judo robe is handsomely styled in striped contrast sleeves with two front pockets. Choose navy with powder, chocolate with gold and camel with chocolate. Easy wash 'n wear for Mom in 80% triacetate, 20% nylon 32.50

Dear Dad,
I couldn't resist giving you a Lancer Sportshirt.
Eaton's has a terrific selection... a different one from all of us!
Happy Father's Day, Dad.

Lancer short-sleeve sportshirts in 65% polyester/35% cotton 18.00

Lancer long-sleeve sportshirts in 100% polyester 21.00

All sizes. S.M.L.XL.

Lancer short-sleeve sportshirt in gingham checks in 65% polyester/35% cotton 15.00

**Men's Furnishings, Dept. 228, Main Floor**

**Father's Day Contest**
**"I love my Daddy because . . ."**

Win a prize for Dad! Children must enter between June 9-18. The best entry wins first prize, a trip for two to April Lodge Fishing Resort, Campbell River, B.C. Draw to be held in Vancouver, June 21.

**2nd Prize**

A trip for two to the Calgary Stampede to include 2 nights accommodation and transportation by P W.A. Departure July 29 return July 31.

Pick up an entry form from the Men's Wear Department. Eaton's staff and family members not eligible.

## daddy

SUNDAY, JUNE 19TH

# EATON'S Bargain Bonanza

**A Bargain Hunter's Paradise!**

**Shop Thursday and**
**Friday 'til 9 p.m.**
**Saturday 'til 5:30 p.m.**

**At the Victoria Curling Rink**
**1952 Quadra St.**
**Plenty of free**
**parking available**

## CKDA

**radio 1220 at the Victoria Curling rink with Eaton's on-the-spot-specials. Giving away coffee 'n donuts, McDonald's coupons and more! Thurs., Fri. and Saturday.**

## DOOR OPENING SPECIALS

**on sale 1 hour only while quantities last. Personal Shopping only.**

| | |
|---|---|
| **Women's 100% polyester pants in pull-on styles.** Assorted colors. Broken size range. Limit 2 per customer. | 1.99 |
| **Large size writing pads.** Limit 3 per customer. Fine vellum paper. 8''x10''. Now only | .33 |
| **Bed pillows.** Limit 4 per customer. Non-allergenic. Shredded polyurethane fill. App. 16''x24'' | .99 |
| **Large size tea towels.** Absorbent cotton and cotton/linen blend. Buy now! Limit 6 per customer. | .59 |
| **Vegetable steamer for tasy, firm vegetables.** Stainless steel construction. Adjustable size. 1 per customer. | .99 |
| **Special on men's ties.** Assorted stripes and fancy patterns. Rayon acetate. Limit of 3 per customer. | .99 |
| **Thick and absorbent Fieldcrest striped towels.** Assorted colors. Face and fingertip size. | .99<br>Hand 1.99<br>Bath 4.99 |
| **Sicilian coffee filters.** Disposable filters for basket-type coffee makers. 100 per box. Limit 1 box per customer. | .49 |
| **Machine-washable table cloths.** Attractive floral patterns. 60''x-60''. Limit 2 per customer. | 8.99 |
| **Spalding Championship extra-duty tennis balls.** Designed for hard courts. 3 to tin. Limit 2 tins per customer. | 2.99 |

## WIN

**One of these Draw Prizes**

- **Mattress 'n boxspring**
  You could win this 4/6 "Posturamic" bed set with 612 "Flexolator" coil spring mattress. Has 12" "Edgeguard" wire and rayon ticking. With matching box spring. Quality made by Grange.
- **Men's 10-speed bike**
  In beautiful racing style. Features reflector pedals, padded seat. Shimano gears: centre pull caliper brakes. In light blue. All you have to do is enter the contest!
- **4 volume book set**
  All by Hamlyn. Includes **Hamlyn All-color Cook Book, Larousse Encyclopedia of Animal Life, Encyclopedia of the World in Color, and Larousse Encyclopedia of Mythology**

Fill out an entry form and deposit in Eaton's Bonanza sale entry box. You may win one of these great prizes! No purchase necessary. Eaton's employees and their families not eligible.

## Sporting Goods

| | |
|---|---|
| **Men's 21" Three-speed bike.** Ride away with a great deal. Chrome fenders. Blue in color. | $87^{99}$ |
| **Men's Competition Superstar 10-speed racer.** Shimano derailer and gears. Centre pull brakes. Padded racing seat. 23'' or 21'' frame. | $89^{99}$ |
| **Adjustable Camp Cot** Use for camping or lounging in on the patio or lawn. Ratchet construction allows multi-position for both ends of cot. | $14^{99}$ |
| **4x8' pool tables, as is.** Damaged, parts missing. But a great deal if you're willing to do a bit of work. Does not include accessories. | $100^{00}$ |
| **Pack tents. Lightweight 2-man nylon pack tents.** | |
| 4 lbs., vinyl floor, 7'x5' | $19^{99}$ Fly $8^{89}$ |
| 3-man pack tent | $29^{89}$ Fly $10^{39}$ |
| **Children's Bauer Skates.** Limited sizes | 7.99 |
| **Folding Chair** | 8.99 |
| **Girls' skates** Limited sizes | 6.69 |
| **Air mattress** | 9.49 |
| **Telstar game** | 29.99 |
| **Paddle IV TV game** | 29.99 |
| **Boys' Hi-rise bike** | 52.49 |
| **Folding camp shovel** | 2.99 |
| **Spalding Truflight golf clubs** | 55.99 |
| **Poly-webbed sun bed** | 25.95 |
| **Poly-webbed love seat** | 28.95 |
| **Sr. water ski** | 62.99 |

**Be first in line to take advantage of these special values. Personal shopping only. Use your handy Eaton's account card. Delivery extra. Quantities limited.**

| | |
|---|---|
| **Webbed love seat** | 18.95 |
| **Tube and webbing rocking chair** | 24.95 |
| **9'x12' tent** | 74.89 |
| **9'x9' tent** | 59.89 |
| **Bellows foot pump** | 4.99 |
| **Body shaper** | 2.99 |
| **Oars — 7 ft. pair** | 6.00 |
| **Action color TV game** | 29.99 |

## Men's Wear

| | |
|---|---|
| **Men's long sleeve flannel sportshirts.** Machine washable 60% polyester/40% cotton and some 100% cotton in an assortment of plain and plaid flannel sportshirts. Sizes S.M.L. Now | $10^{99}$ |
| **Travel Robe.** Judo style robe in zippered travel pouch. Has self-tie belt and pockets. One size fits all. Comes in bold stripes in red/blue and brown/black. 90% acetate/10% nylon. | $18^{99}$ |
| **Jantzen sweaters.** Jantzen fashion knits are machine washable in 100% acrylic and some wool/acrylic blends. Choose from long sleeve pullovers and sleeveless vests. Assorted colors. | $10^{99}$ |
| **Dress shirts.** Tone on tone dress shirts in a polyester/cotton blend. Long sleeve with button cuff. 14½-17 neck, 32-35'' sleeve. | $8^{99}$ |
| **"Lancer" sportshirts.** Choose from assorted patterns in 50% cotton/50% polyester. Long sleeve, all packaged. | $9^{99}$ |
| **Jockey underwear.** All 100% cotton. Athletic shirts (white only). S.M.L.XL. | $2/3^{99}$ |
| Briefs (white only). 32 to 42 | $2/3^{99}$ |
| T-shirts (white only). S.M.L.XL. | $2/4^{99}$ |

## Toys

| | |
|---|---|
| **Power jet hockey by Coleco.** Motorized air hockey set comes with 2 pucks, 2 puck controllers, 2 moulded goal stands and score counters and 1 motorized air blower. Includes metal stand. | $49^{95}$ |
| **Heavy-duty swing set.** 2 swings, sky glider and lawn glider. Light green, yellow and pink. Weather-resistant seats. During sale only. | $99^{99}$ |
| **20" sidewalk bike by AMF.** Equipped with coaster brake and kickstand. Designed for off-road use. Bright yellow color. All bikes to be sold as is. Now only | $29^{99}$ |
| **Gym set by Irwin.** 2 swings and 1 sky glider. Weather-resistant plastic seats. Heavy-duty steel tubing. Pink, blue and yellow. Special value price | $36^{99}$ |
| **Family pool by Coleco.** 15'x48'. Heavy-duty liner with limited warranty and 10-year factory service policy. Ladder, filter and footbath not included. Just in time for summer | $239^{95}$ |
| **Big Jim's "Pack" team action figures.** "Pack" members include Dr. Steel, The Whip, Warpath, Torpedo Fist and Double Trouble Big Jim by Mattel. Select your favorite for only | $2^{99}$ |
| **Big Jim action figures by Mattel.** Choose between two rugged action figures. Big Jim, the pack leader of the famous "Pack" team, or Gold Medal Big Jim, the Olympic Champ. Ea. | $1^{99}$ |
| **GI Joe adventure sets.** Four sets at bargain prices. The GI Joe sand-storm survival set, capture copter, skyhawk and combat jeep vehicle and trailer set. Your choice, only | $8^{99}$ |
| **Two vehicles for Big Jim.** Choose from either the action-packed Lazervette or camper. | $8^{99}$ |
| **12" two-wheel bike.** Racing designed handle bars. Equipped with inflatable tires and kickstand. Bright yellow. Get one while quantities last. | $59^{99}$ |
| **Floatable Barbie Sunsailer by Mattel.** This brightly-colored miniature sailboat comes with picnic gear for fun on shore as well. Dolls not included. | $6^{99}$ |
| **3 fun-filled games at great sale prices.** | |
| **Zone X** strategy game by Parker Bros. Now | $2^{99}$ |
| **Spellbound**, an action-packed word game | $15^{99}$ |
| **Get the Zinc Out**, sale priced at only | $3^{99}$ |

## Barbeques.

| | |
|---|---|
| **Sizzle your hamburgers on the Diwalt 24" brazier.** Take advantage of these great savings. Now only | $12^{99}$ |
| **Propane barbeque.** Enjoy great outdoor meals all summer long. Pedestal base. Excellent value. Only | $149^{00}$ |
| **The Ranchwagon barbeque.** Plated grill, motor, spit and forks. 16''x24''. On sale now for only | $29^{99}$ |

## Hardware

| | |
|---|---|
| **Rockwell 8" table saws,** as is. 2 only. | 69.95 |
| **Viking ⅜" single-speed drill** | 6.99 |
| **Viking variable speed jigsaw** | 31.99 |
| **Viking dual-action sander** | 29.99 |
| **Tool box with tray,** 26''x9''x9'' | 13.99 |
| **Wooden table legs.** 4''x29'' | 1.99-7.99 |
| **Arrow all-purpose staple gun** | 13.99 |
| **4-gallon shop vac with accessories** | 49.99 |
| **Shag rug nozzle for shop vac** | 2.99 |
| **¼" 9-pce. Metric socket wrench set** | 3.99 |

## Paint

| | |
|---|---|
| **Eaton's interior latex flat paint.** Our own economy flat paint. Stock up now while savings are here. Gal. | $5^{99}$ |
| **Eaton's exterior oil base house paint.** Economy price now. Give your house a new coat. Gal. | $6^{99}$ |
| **Busy Bee 7½" roller kits.** Priced low enough now to be disposable. So do without the clean-up mess. | $1^{49}$ |

## Auto

| | |
|---|---|
| **Top-quality interior car warmer.** Great for your boat or car. 110 watt power. As is. Brackets missing on some units. | $7^{99}$ |
| **Orlon acrylic seat covers.** Assorted colors and sizes. Comfortable all year round. Hooks missing. | $2^{99}$ |
| **Name-brand car stereo and speakers.** Top-quality 8-track and cassette players as well. Plus assorted speakers. | $39^{95}$-$69^{95}$ |

**Use your handy Eaton account card.**

EATON'S

# Noted Maker's Co-ordinates

# 50% off

## Regular Prices

**Eaton's special purchase includes jackets, skirts, pants, blouses and short-sleeve shells in 100% carefree washable polyester. Sizes 8 to 18. Colors black, brown and navy. Shop early for best selection.**

PERSONAL SHOPPING ONLY

**Reg. Price $9^{00}$ to $35^{00}$**

**Special $4^{49}$ to $17^{49}$**

Downtown BONUS DAY

Women's Sportswear, dept. 246, Floor of Fashion

**Shop and Save Thursday 'til $9^{00}$ p.m.**

---

## THURSDAY NIGHT AT EATON'S

Victoria Room

## Buffet Special

Served from 5 p.m. to 7 p.m.

**Deep Fried Battered Ling Cod**

Served with golden french fries, lemon wedge and tartar sauce. Crust roll and butter included along with your choice of tea or coffee.

**$2^{29}$**

Or choose from our Regular Menu

EATON'S

---

## Be a Lucky $7^{00}$ p.m. to $9^{00}$ p.m. Shopper

## WIN

## a Woman's Wardrobe

To the Value of

**$200^{00}$**

Pick up your entry form at any Fashion Floor or Peppertree cashier.

**$7^{00}$ p.m. to $9^{00}$ p.m.**

**Thursday, June 16**

for your chance to win!

Choose from our Floor of Fashion and Peppertree up to $200.00 retail value. Entry box will be on the Floor of Fashion. Thursday night shopping downtown is not only convenient but value packed for the smart shopper.

**Winning draw and notification of winner will be Friday, June 17. Announcement in Wednesday Times, Thursday Colonist June 22-23.**

Don't miss it — you could be the lucky Thursday night shopper! Eaton's employees and their families not eligible.

EATON'S

Good Mornings
Bowman 6 till 10am
CFAX 1070

★★★

# Victoria Times

94th YEAR, No. 6 ★★★
VICTORIA, BRITISH COLUMBIA, WEDNESDAY, JUNE 15, 1977
15 CENTS DAILY, 30 CENTS SATURDAY

7-DAY MONEY-BACK GUARANTEE
USED CARS
peter pollen ford

## Reynolds Sues for Libel Over CBC Documentary

**Times News Services**

Conservative MP John Reynolds has launched a libel suit against the Canadian Broadcasting Corporation as a result of the corporation's documentary on organized crime in Canada.

The documentary linked Reynolds with alleged members of organized crime in Vancouver.

The suit, filed at the Vancouver courthouse today by Reynolds' lawyer, Douglas Brown, claims unspecified damages and punitive damages for libel contained in the broadcasts on June 12 and 13.

The suit is directed simply against the Canadian Broadcasting Corporation.

Reynolds told reporters after a half-hour meeting with Opposition leader Joe Clark there is nothing in taped converstions between him and police undercover agent Pat Cala "that would concern me."

"Let them play the tapes — anything I said is wide open."

Clark said after the meeting that he is satisfied with Reynolds' explanation of his connection with alleged Vancouver Mafia chieftain Joe Gentile.

"All my questions were answered," Clark said. Reynolds told him he plans legal action against the CBC and would pursue the issue with a question of privilege in the Commons.

Another Tory MP, Claude Wagner, who gained a crimebuster reputation as a Quebec judge, Tuesday demanded a public and unconditional apology from the CBC and said he would sue those responsible for the program.

Reynolds was alleged to have received $200 from criminals to support Claude Wagner's campaign for the Conservative party leadership last year. Wagner lost narrowly to Clark.

Wagner, irked by a film clip of him in the documentary, called the program a savage smear and urged Commons Speaker James Jerome to demand an apology from the CBC.

Jerome said he would rule on the matter within a few days.

New Democrat Stu Leggatt called the Wagner footage "an unfair smear against someone with a solid reputation for fighting organized crime."

Reynolds has already announced plans to step down as an MP before the next election.

The television crime documentary had done nothing to change his mind, he said today.

"I might be so wealthy after this thing is over I won't have to stay on as an MP," he said with a grin.

Reynolds said he feels Clark was satisfied with his explanations and said he supports a Conservative party call for a royal commission probe into organized crime.

Both Justice Minister Ron Basford and Solicitor-General Francis Fox said they were refusing the inquiry on advice from the 10 provincial attorneys-general and the Royal Canadian Mounted Police.

*Reynolds . . . before meeting Clark*

## CLEU HAD BETTER THINGS TO DO

The policy board of the Coordinated Law Enforcement Unit, which includes deputy attorney-general, David Vickers has known of tapes linking MP John Reynolds to local organized crime figures for more than a year, Inspector Alex Andrascik of the Vancouver city police, a senior CLEU official, said Tuesday.

The links have not been further investigated because of other priorities, he said.

Andrascik said CLEU has had custody of the tapes of conversations between Reynolds and a police agent posing as a Mafia figure.

No charges were laid as a result of the evidence on the tapes, "because there was never enough evidence," Andrascik said.

Asked why CLEU had not tried to investigate Reynolds' apparent connection with organized crime, Andrascik said: "we had other priorities."

Andrascik said CLEU's investigation had turned up evidence of a conspiracy to deal in $1.3 million of counterfeit United States bills.

"That was something that was happening. We had to act on it immediately," he said.

Reynolds (PC — Burnaby-Richmond-Delta) was linked to Joe (Giuseppe) Gentile, a local Mafia chieftain, in the second part of a CBC documentary on organized crime in Canada televised Monday night.

The CBC showed interviews with police agent Pat Cala who infiltrated the mob in Vancouver during a CLEU operation to determine the extent of Mafia operations in the province.

Cala said Gentile introduced him to Reynolds in an attempt to get privileged infor-

See CLEU Page 2

## NEWS BRIEFS

### Chicken Board Set

**OTTAWA (CP) — The cabinet has approved establishment of a national broiler chicken marketing agency, the third such federal body set up to market farm products. See story on Page 47.**

### Bank Unions Okayed

**VANCOUVER (CP) — In a landmark decision Tuesday, the Canada Labor Relations Board ruled that unions may attempt to organize employees at individual banks. See story on Page 12.**

### Overhaul TV

**TORONTO (CP) — An overhaul of Canadian television and a new statute that would define limits of free expression by the news media are among key recommendations of the Ontario royal commission on violence in the communications industry. See story on Page 46.**

### Spraying Planned

**SPOKANE (AP) — The Washington state forest service plans to spray insecticide on 450,000 acres of western Washington state woodlands to control western spruce budworms. See story on Page 13.**

### Aid, Rights Tied

**ST. GEORGE'S, Grenada (WP) — U.S. aid and trade for South American countries will depend on those countries' observance of civil rights, Secretary of State Cyrus Vance said in an unusually forceful speech to the annual meeting of the Organization of American States. See story on page 44.**

### Violent Vote

**MADRID (AP) — Separate bombings injured three persons and damaged commuter rail lines today just before polling places opened for Spain's first free election in 41 years.**

## Deputy A-G Named

Vancouver lawyer Richard Hunter Vogel has been named to succeed David Vickers as B.C.'s deputy attorney-general.

Vogel, 47, will take over th epost Aug .1.

He is the son of former Langley Social Credit MLA Hunter Vogel.

Vogel is a member of the Vancouver Police Board and is an executive member of the Canadian Bar Associatin.

Two other high-level changes were also announced in the ministry.

Associate deputy attorney-general Alec Pearson will now be responsible for legal services to government and Mark Krosnick, currently director of policy planning, will assume responsibility for support services in the attorney-general's ministry.

Vickers is slated to leave his job at the end of this month.

Until Vogel takes over at the beginning of August, John Ekstedt, the deputy minister in charg of corrections, will serve as acting deputy ateorney-general.

## SACCHARIN RISK VERIFIED

OTTAWA (CP) — A confidential study by the National Cancer Institute of Canada indicates that men who use artificial sweeteners, face a greater risk than others of developing bladder cancer, says Health Minister Marc Lalonde.

"In brief, they have found an increased risk of the order of 1.6 for artificial sweetener use," Lalonde told the Senate health committee Tuesday at a meeting discussing the federal ban on the sugar substitute saccharin.

## INDEX

Classified 386-2121

News 382-3131

| | Page |
|---|---|
| **Births** | 51 |
| **Classified** | 51-61 |
| **Comics** | 24 |
| **Deaths** | 61 |
| **Entertainment** | 21 |
| **Family** | 35-40 |
| **Finance** | 6, 7 |
| **Gardening** | 52 |
| **Sports** | 16-20 |

## STEEL PLANT JOINS EXODUS FROM CITY

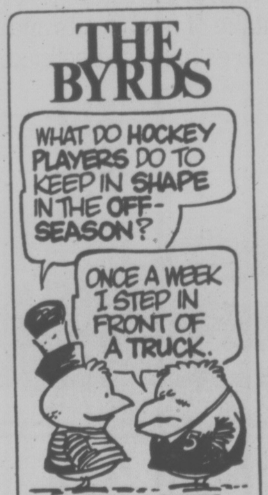

THE BYRDS
WHAT DO HOCKEY PLAYERS DO TO KEEP IN SHAPE IN THE OFF-SEASON?
ONCE A WEEK I STEP IN FRONT OF A TRUCK.
ROOSWAAT © 1977 TBG

Quadra Steel Ltd. announced today it will close its Victoria plant in three months because other manufacturing companies are leaving the city.

"Every time an industry closes in Victoria our market gets smaller," provincial sales and marketing manager Barry Williams said.

"We have reluctantly decided we will have to close down the Victoria operation."

The decision costs Victoria 15 jobs. The company operates a steel warehouse division at 1394 Esquimalt.

Williams said the company had concluded several months ago that it might have to close but it postponed the decision in hopes the economic climate might improve.

Victoria Chamber of Commerce executive vice-president John Ansell today said the Quadra closure points out the urgency of getting an industrial development commisssioner appointed for this area.

"People who have been opposing this idea should wake up to the urgency of the situation and must realize we must take steps to stem the tide.

"Loss of a single industry should cause concern. But we have lost a number of industries and the problem is becoming worse and worse."

Ansell said each local municipality should immediately appoint an alderman to handle the role of an industrial development officer until a permanent appointment can be made.

The Capital Regional District said it could not approve the commissioner proposal this year because of lack of funding but might consider it next year.

Meanwhile a committee representing the four core municipalities approved hiring a commissioner in principle but each individual municipality must approve the plan and Oak Bay has been cool to the idea.

Quadra Steel supplies products to manufacturers and construction contractors. The present building slump was only a minor factor in the company's decision to close, Williams said.

The main factor was the decision by several other manufacturing concerns to leave the Victoria area.

The company will send some steel to Victoria from its Nanaimo office, which will continue to operate, and also from Vancouver.

## Seniors Boo Vander Zalm

RICHMOND (CP) — Human Resources Minister Bill Vander Zalm was booed by about 100 senior citizens and their relatives when he visited Richmond Lions Manor, a rest home which is raising its rates 25 per cent to pay off debts.

Residents and their families jammed the lobby while Vander Zalm met with officials of the home, which is $27,000 in debt.

A nephew of one resident shouted at the minister: "What the hell are you doing? Not a damn thing. You're taking the people who brought this country to where it is today and discarding them."

The home, which houses 142 elderly people, is run by the Richmond Lions Club.

The proposed 25 per cent increase will raise rates to $410 from $275 per month for intermediate care and to $630 from $440 a month for personal care.

While Vander Zalm made no commitments to solve the financial problems of the home, he later told reporters "we'll probably end up bailing them out."

Home administrator Jim Warner said he has repeatedly asked the government for a loan or subsidy to pay off the bills but so far without success.

Vander Zalm told the administrators their main problem was bad management.

## Students Want to Meet PM on Jobs

OTTAWA (CP) — Students are facing one of the grimmest summers ever for summer employment, with 94,000 new seeking jobs and the market expected to become even tighter with secondary school students soon to join the unemployed ranks.

The figures were released by Statistics Canada Tuesday, prompting a call by the National Union of Students for a meeting with Prime Minister Trudeau.

(For how some UVic students have beaten the unemployment problem see page 26.)

"Students who need summer employment to finance their post-secondary education cannot find enough work to actually give them the money they need to return to school," said Ross Powell, president of the National Union of Students central committee.

Canada Manpower advises students to look hard and not to be picky.

Statistics Canada included in its student survey only those who were in school full-time during March and who plan to return to school this fall. The figures showed 13.7 per cent of a total student labor force listed at 682,000, without jobs.

The National Union of Students has contended in the past that Statistics Canada jobless figures grossly underestimate the actual rate of unemployment — "In dealing with the public and the press, we must point out that the official statistics are bogus."

The students' union has requested a meeting with Prime Minister Trudeau to discuss the unemployment problem because "too many students will be out of work this summer."

Cyril Symes, New Democratic Party MP for the Northern Ontario riding of Sault Ste. Marie, said youth unemploy,ent has become a dangerous trend "which if allowed to continue will prevent students from obtaining funds to further their education . . . and will create a new generation of working poor."

Summer jobs are so scarce in Windsor, Ont., that city hall decided to hold a lottery. More than 1,200 students entered lottery for 40 jobs.

In the Commons meanwhile, opposition critics lashed the government for continuing high unemployment rates, despite an easing in the number of jobless during May.

### *'MASSIVE' KILLINGS*

## Amin Regime Condemned By C'Wealth

LONDON (UPI) — Commonwealth leaders agreed unanimously today to condemn publicly the regime of Uganda's President Idi Amin for what Canada called a policy of "massive assassinations" of the Ugandan people.

It was the first time in the history of the 35-nation Commonwealth that it has denounced another member in public.

The decision, taken at the end of two secret sessions, did not come without opposition. But a conference spokesman said it eventually was reached by "consensus."

Nigeria and India spoke against — but only on the ground that Amin himself was not present to defend his record. Accordingly, Amin was not being named personally but only his regime, the spokesman said.

The condemnation was being made public in the final communique of the eight-day conference of Commonwealth heads of government.

Prime Minister Trudeau, who raised the question of human rights in Uganda at the conference, said he was "very satisfied," with the Commonwealth stand.

"When a regime rests on a policy of massive assassinations we must correct it," he told a news conference.

The Ugandan people "are the victims," he said. "The repressions comes from on high."

The closest the Commonwealth came to similar action was in 1961 when South Africa walked out rather than face formal disapproval about its policies of racial segregation.

Conference officials said earlier disagreements over support for the current Anglo-American peace drive in Rhodesia also appeared to have been smoothed out, although African leaders remained skeptical of the negotiated settlement so long as rebel Prime Minister Ian Smith had an army to keep his white minority government in power.

However, the Commonwealth leaders as a whole agreed to back all efforts toward a peaceful transition to black majority rule as sought by London and Washington for next year, conference sources said.

## TOW-A-DRUNK FOR VANCOUVER

VANCOUVER (CP) — A city towing company has introduced a new element into drinking and driving—tow-a-drunk.

In Vancouver, it will cost a driver $20 to get his car and himself home. A driver calls Unitow, the tow truck driver gives him what ever help he needs to get into the truck-cab, hooks up his car, and takes him home.

Gary Chibi, a driver who is promoting the idea, said Tuesday his company needed to promote business "and what with the government getting tougher on drinking and driving we figured this was it."

Chibi spent much of Tuesday papering hotels and pubs with his business cards and said bartenders were happy to display them.

## Saboteurs Blast S.A. Rail Line

JOHANNESBURG (UPI) — Saboteurs blew up a section of railway line near Durban today as tension grew on the eve of the first anniversary of the outbreak of violence that left more than 600 persons dead in South Africa last year.

Col. Robbie Van Heerden, commander of the South African Railway police, called the explosion "an act of sabotage" and said a large explosive charge had been used in the blast some 500 miles southeast of Johannesburg.

The early morning blast sent rocks hurtling through the air and shattered windows in houses more than 100 yards away.

An engineer spotted the blown out section and stopped his train before an accident could happen. There were no reported injuries in the incident.

Security branch and railway police began an investigation but reported no arrests.

In the black township off Soweto, 15 miles southwest of Johannesburg, police carrying weapons and wearing camouflage uniforms set up roadblocks around Soweto and searched private cars and buses entering and leaving the sprawling residential city.

The police acted after rioting youths looted and threw rocks at passing vehicles Tuesday in the worst eruption of violence in Soweto there so far this year.

Soweto Police Chief Brig. Jan Visser today said the township was "quiet as the grave" overnight, but police continued to man road blocks all around it and stopped all vehicles trying to leave.

## COURTENAY MAYOR SENTENCED TO JAIL

NANAIMO (CP) — Mayor Bill Moore of Courtenay was sentenced to three months in jail and fined $1,000 Tuesday after being found guilty in County court of obstructing justice.

The charge arose from an impaired driving trial last year when Moore was fined $500.

The crown charged he lied at that trial by saying his wife Eileen was driving when the pair was stopped by police.

He was acquitted of two charges of perjury.

Defence lawyer Ron MacIsaac applied for a mistrial, saying prosecutor Jim Taylor contravened the Canada Evidence Act by commenting that Mrs. Moore did not give evidence at the trial.

However, Judge Montague Tyrwhitt-Drake refused the application because re said his duties were completed.

MacIsaac said he will appeal the conviction.

## Pickets Mob Hotel

VANCOUVER (CP) — About 600 pickets surrounded the strike-bound Hotel Vancouver Tuesday and people entering the hotel had to push their way through a booing crowd.

Three raw eggs and crumpled paper were thrown at entrances and some potential guests were turned back.

The 475 hotel workers, members of the Canadian Brotherhood of Railway, Transport and General Workers Union, walked off the job last Thursday to back demands for a wage increase.

Unions affiliated with the British Columbia Federation of Labor have pledged support to the strikers, after the hotel hired non-union workers during the strike.

Tuesday's demonstratiion was attended by representatives of at least 20 unions.

Len Guy, federation secreaary-treasurer, sent a telegram to Manpower Minister Bud Cullen demanding that Canada Manpower stop sending job applications to the hotel.

The labor movement threatened to picket Manpower offices but Ron Johnson, a federation official, said it was not likely picketing would take place before Monday.

Johnson said he believes manpower can be defined as an ally of the hotel under the provincial labor code.

### *WEATHER*

*Tonight: Clear*
*Thursday: Late Sun*

# 98c Car Quarrel Ends Happily

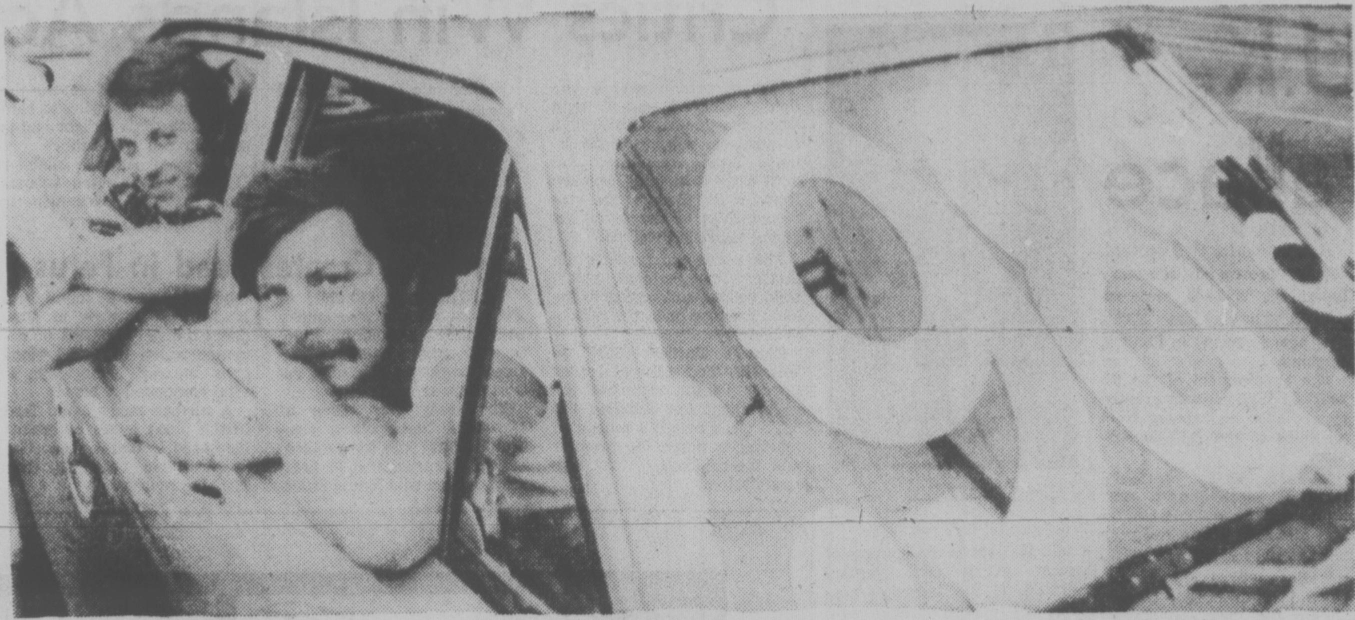

Unwilling partners, Paul Laco (left) and Joseph Robillard camped in their 98-cent car in Toroto

TORONTO (UPI) — The great 98-cent car controversy is over and everyone is happy.

It started last week when a local dealership placed newspaper advertisements offering to sell two used cars for 98 cents each as a promotional gimmick.

The catch was that anyone wanting the 1970 Nova or 1973 Pinto would have to sit in one of them from Monday morning to noon Wednesday, with only a 10-minute break each hour.

The first person behind the wheel of the Nova at 9 a.m. Monday would get first chance.

At 9 a.m. Paul Laco, 28, an unemployed polisher for a sporting goods firm, headed a line of 30 people, having arrived at the lot at six the previous morning.

The dealer told the others that because of the response, a draw would be held to decide who would occupy the Pinto.

Joseph Robillard, an apartment superintendent well back in the line, objected to the change of rules and when Laco went to the phone to be interviewed by a newspaper, Robillard, also 28, jumped behind the Nova's wheel and announced he was staying.

"They (the dealership) tried to scare me out of the car, they tried to buy me out, but no go," Robillard said.

When Laco came back, he jumped into the back seat and the two have been carmates ever since.

The dealership decided to compromise after a letter from Robillard's lawyer which hinted at a lawsuit if Robillard did not get a car for 98 cents, and on Tuesday, Dudley Freeman, the general manager, told Robillard he would get a 1971 Meteor for his trouble.

"But I still gotta sit here until noon on Wednesday," Robillard said.

Have the two contestants become friends during their voluntary ordeal?

"Oh, yeah," Laco said. "Right after this we're going out for a few beers."

# QC APPOINTED

Attorney General Garde Gardom has named long-time provincial civil servant Victor DiCastri a Queen's Counsel.

The appointment follows DiCastri's retirement last week as director of legal services.

DiCastri joined the government in 1927 as a member of the Victoria land registry staff.

He was called to the bar in 1955, became a registrar of titles in Kamloops and in 1958 was appointed registrar in Victoria.

In 1968 he joined the attorney-general's headquarters staff as a departmental solicitor and inspector of legal offices, and later headed the section.

He is the author of two important legal textbooks.

18%
FIRST MORTGAGE
FUNDS REQUIRED
NORTHERN PACIFIC REALTY
ROBERT ELLIS
6-14 479-1687

FAIRFIELD CONDOMINIUMS
2-BEDROOM UNIT
- *Brand New Building*
- *Eligible $1,000 Grant*
- *4 Kitchen Appliances*
- *3rd Floor Corner*

SACRIFICE — $37,900
1-BEDROOM UNIT
- *Close to Cook and Fort*
- *Secluded Garden View*
- *Hobby and Games Room*
- *Sauna and Swirl Pool*

OFFERS ON $32,500
BOWDEN REALTY
6-15 383-5524

# Saanich Invited to Enter Highway Rebuilding Fight

Saanich council is being asked to intervene in the dispute between residents of Parkside Place and the provincial government over the rebuilding of the Trans-Canada Highway at Burnside and Tillicum.

More than 100 of the 120 families at Parkside Place have petitioned Highways Minister Alex Fraser to change the plans because of the closeness of the highway to their homes.

The public works committee decided Tuesday to recommend to council that Fraser be asked to have the highway plans changed so as to eliminate a west-bound ramp now under preparation.

The minister will also be asked to have plans on the final design of a full cloverleaf drawn up in conjunction with the municipality's engineering department.

Arthur Graham, spokesman for the Parkside Place residents, said he and his neighbors are concerned about future road construction on Burnside, Tillicum and Interurban. He asked for buffer strips of trees and hedges to ensure some measure of privacy and reduction of noise pollution.

Municipal engineer Cliff Warren said diversion of the left turning traffic from Burnside to Tillicum at the Trans-Canada Highway would result in heavy traffic congestion unless the Tillicum Road widening was extended to at least Cadillac Avdnue.

CONDO OFFICE
Over 1000 sq. ft. ground floor. Carpeted, washroom. Good location. $45,000 or will lease.
JACK MEARS
OAK BAY REALTY LTD.
598-3321

CONDOMINIUMS
FOR EASY LIVING
OPEN DAILY
2:00 to 4:00
(Except Sunday)
THE
SAM McCLURE
1019 McCLURE
Fireplaces in spacious living rooms. 2 bedrooms, 1½ baths, 5 appliance kitchens, large balconies. All corner suites with laundries. Close to town centre and parks.
$43,700-$49,600
HOWIE BLAKE
RES: 383-4372
JACK MEARS
OAK BAY REALTY LTD
2194 Oak Bay Ave. 6-13 598-3321

THE MEATMARKET
PRIME RIB
NEW
NOOTKA COURT
383-4442
THE MEATMARKET

Wellburns
LOWER YOUR FOOD COST
LOCALLY OWNED
OPEN 7 DAYS A WEEK
MON.-FRI. 9-9
SATURDAY 9-6
SUNDAY 10-6
YOUR ONLY DOWNTOWN SUPER MARKET
PANDORA AT COOK

LOW PRICED GROCERIES
Shane BISCUITS 15 oz. 79¢
Bernstein SALAD DRESSING ea. 49¢
Julia TOMATO PASTE 4 TINS 1.00
PEPSI Family Size 3 FOR 1.00
LYONS BETTER BUY TEA BAGS 100's 89¢
SEE LOW COST ADS FOR LOADS MORE SPECIALS

TOP QUALITY PRODUCE
California New POTATOES 6 LBS 1.00
California Fancy Valencia ORANGES 6 LBS 1.00
California No. 1 COB CORN 6 FOR 1.00
Cal. Can. No. 1 CARROTS 6 LBS 1.00
Granny Smith N.Z. APPLES lb. 49¢
Large Selection Plums, Peaches, Grapes, Cherries, Etc.

TOP QUALITY MEAT SPECIAL
PORK BUTT ROAST LB. 1.09
PORK STEAKS lb. 1.09
BREADED VEAL PATTIES lb. 69¢
TURKEY HIND ¼s lb. 59¢
BURNS COTTAGE ROLLS 1.49
WIENERS lb. 79¢
SAUSAGE STICKS Salami, Summer, Beerwurst 1½ lbs. 1.49
6-15

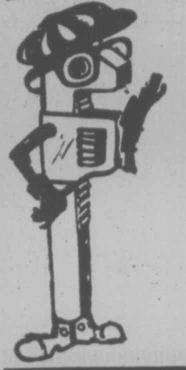

*Peter Pates says:*
IT PAYS TO SHOP AROUND BEFORE YOU BUY . . . LOOK!

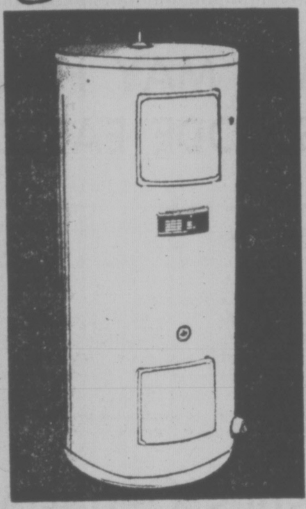

Water Heaters
- 40 Imperial gallons
- 5-Year Warranty
- 3000 Watt Upper Element
- 3000 Watt Lower Element

ONLY 123.88

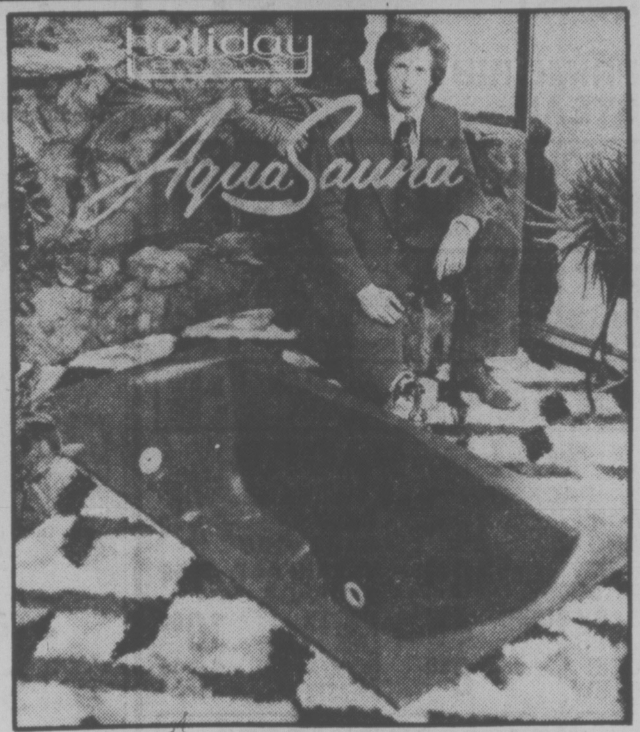

Whirlpool — by AQUA SAUNA
Peter Pates says:
*"Scrub your back in our Aqua Sauna Whirlbath"*
- Discover the advantages of an Aqua Sauna Whirl Pool Bath.
- Relax to the massage of 3 powerful jets.
- Room for two.
- 6 feet long x 3 feet wide.
- Enquire about a free demonstration.

Copper Pipe
½ Type L Hard
(in 12 foot lengths)
35¢ Ft.
(4.20 per length)

STAY WARM ALL WINTER WITH 1 MATCH?
Use Half The Wood. Get Twice The Heat
You can do it with your FISHER STOVE

Heat Your Home The Fisher Way
See this great house warmer today at Pates.

Washerless Faucet
by BRADLEY
Polished Chrome — Model 2010L
- Single Control
- 83 Year Warranty
- Easy Installation

29.88

Tub Surround
*Tired of Cleaning Tiles?*
This "one" piece laminate unit is seamless and easy to install, over 12 colours to choose from.
79.88
master charge CHARGEX
6-15
PRICES EFFECTIVE 'TIL JUNE 23RD
Shop Thurs. 8:30 to 5:30
Fri. 8:30 to 9 p.m., Sat. 8:30 to 5 p.m.
QUALITY AT EVERYDAY LOW PRICES
CLOSED WEDNESDAYS
PATES SUPPLY LTD.
WAREHOUSE STORE
3396 DOUGLAS VICTORIA 388-6813

Victoria Times

# SECOND FRONT PAGE

## PRICES GOING UP

# Beef's a Bargain But Not for Long

—Bill Halkett photo

City butcher Bob Gilson predicts beef prices will really 'take off'

**By AL FORREST**
**Times Staff**

The era of bargain beef is coming to an end, according to meat experts in Victoria and Vancouver.

Beef prices, which hit a peak in August, 1973, have been in a slump since that time.

Industry leaders agree the price has hit bottom and is starting to rise. But they do not agree on whether it will edge upwards or soar.

"I think the price is really going to take off," says Bob Gilson of Gilson Meats.

"Cattle men on the prairies have been selling off their cattle in herds. This will soon create a shortage and the price will have to rise."

Gilson said Victorians are already starting to stock up on sides of beef in anticipation of price increases later this year.

"This buying starts earlier each year. People used to buy a side of beef in September before the prices went up in October. This forced the prices up in September, so they started buying in August. Now they are buying in June and July."

K. H. Malmgren, a major B.C. meat broker, confirmed that beef prices are on the way up but he said he expected prices to rise gradually and not soar.

"There is no doubt that prices are getting better — I mean higher — but the increases will be small, I think. Prices may take two or three years to reach their next peak.

"People should not stampede to purchase beef because there is still a surplus and prices cannot soar unless market conditions change."

He said consumers should expect to find prices up by moderate amounts by September.

"Meat prices go in cycles. They reached a peak in 1973 and have been dropping since that time. They hit bottom in 1976 and early this year. Now they are starting to climb but only very slowly. I expect the market will be orderly and price increases will be gradual."

The present prices are a shopper's bargain compared with even two years ago.

Hamburger is selling around 59 cents a pound, down from $1.29. Top quality sides of beef sell at 99 cents a pound, down from $1.29. Chuck steak is selling at 50 per cent of its 1975 price.

Garth Graham, of Graham Meats, said he expects price increases soon in quality cuts like T-bone, sirloin and prime rib.

He sees two factors: the general upturn in the price of beef plus the heavy summer demand by restaurants for quality cuts.

"The prices for stewing beef and pot roast will continue to be low for some time. When tourists go out to dine they don't order these things — they look for prime rib or sirloin."

Graham said he expected price increases to be gradual.

"It is difficult to forecast these things but I can't see the price soaring. For one thing, some supermarkets are using beef as a come-on. You don't attract customers when you run a special on cereal but if you reduce the price on a roast, that brings the customers in.

"On occasion, a supermarket will sell beef actually below cost. That's a genuine bargain."

The only cut local retailers consider not a bargain is steak, which is in such heavy demand the price has already moved up, and could go further.

Other cuts are considered a good buy, with the cheapest cuts representing best value for the dollar.

The present market condition had its roots in a 1973 decision by the U.S. government to freeze the price of beef at 72 cents a pound wholesale. Imported beef was exempt from the freeze so U.S. buyers ordered herds of Canadian cattle at up to $1 per pound. This brisk bidding created a Canadian shortage and pushed prices up across the board.

The Canadian government began a subsidy program to encourage ranchers to expand their herds in this country. As a result, Canadian ranchers had, in some cases, doubled their herds by 1976.

This created a great surplus of beef which depressed prices.

The lower prices meant some ranchers, particularly those with little money, had to sell off their cows to meet their debts.

This massive sell-off is just about over. The result is that remaining cattle are concentrated on large holdings run by a small number of ranchers.

While the supply of beef is plentiful at the moment, there will be a gradually dwindling supply over the next year and a small number of ranchers will be in a position to dominate the market.

"It can become a dangerous situation when a small number of people control the market," Graham said. "They may try to hold meat back to force the price up. Fortunately, they cannot hold out very long, but you can see what the problem is."

At some point, beef prices will rise sharply, but possibly not before 1978. Prices should rise by only moderate amounts for the balance of this year.

And finally there is protection in the increasing price.

High beef prices encourage the small ranchers to come back into the business and the supply of meat increases, which in turn creates the beginning of the next downward phase.

## CITY TO ACCEPT DOLLARS

Victoria's trade dollars will be legal tender at City Hall from today, according to city comptroller-treasurer Mason Sheldrick.

Kenneth King, president of the Visitors' Information Centre which mints the special dollars to produce revenue for financing external advertising, had complained Tuesday that the city was not accepting them for parking tickets and other routine payments.

Sheldrick admitted today that city cashiers did not accept the trade dollars when they were introduced last year, but said the matter has now been cleared up and anyone proffering the special coin on city business will be accommodated in future.

His assurance appears to have resolved another major controversy in the community.

To date 50,000 trade dollars have been minted and another 25,000 are on order. Last year, the Visitors' Information Centre made a $22,000 profit on the sale of the coins.

## Trail Man Gets Post At Sooke

Brian Johnston, district superintendent of schools in Trail for the last six years, has been appointed district superintendent in the Sooke school district.

He succeeds Percy Pullinger, who retires this summer after 4½ years with the Sooke district and 18 years with the education ministry.

Johnston will take up his duties in August.

## Crackdown on Horses Planned by Saanich

Saanich is going to crack down on horse-owners who use the municipality's streets to exercise their animals.

Municipal engineer Cliff Warren told the public works committee Tuesday riding on the streets violates Saanich's streets and traffic bylaw.

George Goy of 4315 Prospect Lake Road said he and his neighbors live in fear that children riding horses on the road will be killed.

"The horses eat oats all week and the kids want to go on the road and show off," Goy said. "They (the horses) are feeding all week and the kids can't handle them."

He told of a recent incident when the horse, ridden by a youngster, reared, banged into the side of the boat Goy was towing, then dragged the rider along the road.

"If she hadn't had a helmet, she'd have been killed," he said.

Ald. Ian Cass said he had seen a similar incident on the Pat Bay Highway when a horse had bolted into a ditch.

Ald. Mary Casilio said residents on Hastings had complained that horses were tearing up and destroying their boulevards.

## Peninsula Water Restored

Water supplies to the Saanich Peninsula were renewed today after a repair crew spent the night dealing with a broken 12-inch main in Beaver Lake Park.

The temporary line, which lies on the surface along the west side of Beaver and Elk Lakes, was opened just last week and is the first link between peninsula and Greater Victoria water district, which draws its water from the Sooke hills.

Crews have also replaced a chlorinator at Quarry Lake near Brentwood by flying in needed parts from Edmonton, enabling that water source to be used again.

But peninsula residents, almost two weeks without rain, have been warned they face district rationing if they don't ease up on sprinkling.

## Ship Movements

**MARINE SCIENCES**

Parizeau in refit at Yarrows, Pandora II and Richardson at Pat Bay, Vector in Alice Arm area.

## Gov't Was Aware Of Strata Loophole

**By DON VIPOND**
**Times Staff**

The Capital Region Board urged the provincial government more than four months ago to plug a loophole in the Strata Titles Act which has allowed developers to ignore zoning regulations.

Board chairman Jim Campbell said today the subject was debated behind closed doors last February so that if there was a delay in changing the act, "we wouldn't be advertising a loophole to the less ethical members of the real estate industry."

On Feb. 10 Campbell wrote Attorney-general Garde Gardom about "a very strong possibility that there is a serious loophole in the Strata Titles Act which may enable a developer to completely circumvent the subdivision and zoning regulations of municipalities and regional districts."

He outlined a registered strata title plan in Metchosin which created six strata lots from a 10.1-acre parcel in an area where zoning calls for lots of at least 10 acres.

"The dilemma is that it is clearly possible to create saleable strata lots without local approval which are inconsistent with local zoning regulations," his letter said.

Campbell said his board saw the loophole and plugging it "as a matter of extreme urgency" and said "we urge you to take prompt action to remedy the problem."

Copies of this letter went to Municipal Affairs Minister Hugh Curtis and Highways Minister Alex Fraser.

The provincial government subsequently ammended the Real Estate Act to require strata subdivisions involving five or more lots to file a prospectus. But in a letter to Curtis two months ago, the regional board chairman pointed out that didn't solve the problem where up to four strata lots were carved from a land parcel.

"I appreciate the problem of hasty ammendments and am drawing this to your attention again because of the concern we have that some serious consequences would arise even with the amendments you have made to the Real Estate Act."

In a reply May 5, Curtis said he knows those ammendments don't solve the whole problem and adds:

"I wish to assure you that we share your concern and the concern of most regional districts and that we will be taking action to find a permanent solution."

The issue of strata plans being used to get around zoning came to light locally Saturday when Central Saanich Mayor Jean Butler said it was going on in the Mount Newton area.

She also said the municipality's building inspector, Norman Porter, was one of those who had taken advantage of the legal loophole and Porter said he was fired Monday while Butler said he was suspended "for cause," with "other actions" to follow.

Porter said today he will likely take legal action because he has done nothing illegal nor anything council did not know about, and his dismissal has certainly impaired his capacity to get a job in his field.

## Escaper Hunted

A Canada-wide warrant has been issued for the arrest of a 22-year-old William Head prison inmate who failed to return from a three-day temporary pass.

Colwood RCMP said Dennis Paul Tabish was to have returned to the prison by 11 p.m. Tuesday.

Police said he was serving time for forgery and breaking and entering and was due for release in December.

Tabish is described as 5 feet, 9 inches tall, 160 pounds, brown hair and eyes and has a tattoo of a skull and dagger on his right forearm.

# The Credibility Gap Narrows on UFOs

Mystery.

There, I've done it.

I just wanted to start and end this column with the word "mystery" for, you see, that's what it's all about.

Actually, I've just finished reading a new book called Our UFO Visitors and was so intrigued and mystified at the thought of all those things buzzing around our skies that I decided to call up author John Magor of Duncan and have a chat with him about it.

Magor, now 62 and once publisher of both the Cowichan Leader and the Prince Rupert Daily News, keeps himself busy today putting out his quarterly magazine Canadian UFO Report.

MAGOR

For this his first book, Magor travelled across Canada listening to first-hand accounts of those who've seen UFOs or their occupants. Published by Hancock House and selling at $9.95 a copy, Our UFO Visitors is very well presented. My only real criticism, in fact, is that it's not quite human enough for me . . . Now don't get me wrong. I don't mean the little green or brown wrinkle-skinned spacemen who hop out of their weird craft onto the pages as frequently as a cuckoo in a clock. No, they come out as very fine fellows, even if a trifle cheeky at times. But the work itself is so crammed with figures, sketches and quotations from other well-known ufologists, it rather takes on the aura of a textbook. Magor himself is probably quite delighted that it does, as ufologists strive so hard to be believed.

You see, John Magor, who admits to a boyhood fascination going back long before the term UFO was used with the theory that there is intelligent life on other worlds, won't use accounts in his book or magazine that don't smack of authenticity. He himself has spotted one UFO, yet there is no description of this in his book.

"It was a mystifying light at night," he explained, "but lights at night are the lowest on the ufology credibility scale."

And this "credibility" is so important to people who were laughed at for years.

The credibility gap is there, of course, because UFOs are about as easy to get your hands on as is the Loch Ness Monster. But nevertheless, there are many who believe they are there, all right.

"It's amazing how many people around the world are interested in this," Magor said. "Soon after I started publishing the magazine in 1969, I received letters from people all over the world. I still get letters and the people express themselves well. It's really like a global club."

But how do the members of this global club explain away things like where do the UFOs come from; why are they interested in our world at all and, particularly, how have they managed to have been seen off and on, supposedly for hundreds of years, often landing and taking off again at tremendous speeds, without any of them ever having crashed and left the debris as evidence?

They don't explain them, for in ufology there are no answers, only theories.

The theories about where the UFOs come from, for example, range froom planets more than 100 light years from the earth to the moon, which some ufologists believe is hollow and may have at one time, in fact, been a space ship. And theories as to why they are here include the notion that space people have been watching the development of our world from time beyond memory and know more about us then we do about ourselves; and that the earth is a kind of stopping off place or refuelling spot for these craft.

As far as the rapidly-disappearing saucers and soon:

"No one knows," admitted Magor. "But one of the answers may be that these craft have a built-in self-destruction mechanism so that in case of collision or accident they would be able to dissolve or turn into energy. Maybe they can even recreate from energy into matter because these things have a habit of reappearing as well as disappearing."

John Magor is the first one too admit there are no hard facts, nothing that proves beyond a doubt that UFOs do exist.

"But at the same time, there are so many unanswered questions and so many confirmed sceptics that it is not fair to say the sceptics are right, just because the people who believe there is something there, don't have any hard evidence to prove it.

"We used to be ridiculed all the time, but now that's changing.

"Now, there are more students of the subject and more good books written on it . . . and people will seriously discuss with you this whole mystery."

## Some Good Buys For Bookworms

The Victoria bookworm turns again on Saturday — toward the second annual book sale held by the Greater Victoria Public Library.

About 12,000 books and several framed art reproductions will be on sale in the hall of First United Church, corner of Quadra and Balmoral from 9:30 a.m. until about 4:00 p.m.

The GVLB says only hard-cover books will be offered. Prices will generally be around 50 cents, with special listing for books of value or sets.

There will be something to appeal to most tastes, including some rare Canadiana, a number of sets of encyclopedia, "ancient" garden books and run-of-the-mill fiction.

Library officials expect as much enthusiasm and interest as last year, when customers began lining up along Balmoral an hour before doors opened.

About 20,000 books were offered in that first sale, which added more than $4,000 to library funds.

# BEFORE THE JUDGE

Judge William Ostler asked a defence lawyer in Victoria provincial court Tuesday if he was certain he wanted a pre-sentence report on a man who was serving a two-year jail term.

Edward Norman Harris, 25, pleaded guilty to charges brought from Toronto and lawyer Mel Hunt made the application for a pre-sentence report before sentencing.

Harris, also known as Sidney Reznick, pleaded guilty to a Sept. 13, 1973, charge of theft of a motorcycle and a Dec. 19, 1975, charge of escaping lawful custody.

Crown counsel Robert Mulligan entered a stay of proceedings on a charge of possession of a stolen motorcycle, which was valued at $2,500.

Harris was charged with the escape after being sentenced to three months in prison Dec. 3, 1975, for two counts of theft over $200.

Currently serving a term at Wilkinson Road jail, Harris was sentenced to three concurrent terms of two years less a day March 4, 1977, for two counts of theft over $200 and one count of possession of stolen property.

After confirming Hunt's application for a pre-sentence report, Ostler remanded Harris until June 30 for sentence.

★ ★ ★

A 23-year-old man charged with arson elected trial by judge and jury and had a preliminary hearing date of Sept. 13 set.

Robert Joseph Albert Gelineau, of 1276 Richardson, has been charged in connection with a May 10 incident at the Rockheights Villa, 742 Lampson, in Esquimalt.

★ ★ ★

Frank Marshall Hoggan, 29, pleaded guilty to uttering forged documents and false pretences involving cheques totalling more than $2,000.

Hoggan entered guilty pleas to five counts of uttering and two counts of false pretences. Court was told the exact amount of the cheques was $2,095.10.

Ostler ordered a pre-sentence report and remanded Hoggan until July 5 for sentence.

★ ★ ★

A 17-year-old, Timothy Knute Ellingson, of 1225 Clarke, elected trial by judge alone on a charge of breaking and entering.

Ellingson was charged in a June 11 break-in at Brentwood elementary school; 7085 Wallace Drive, and a preliminary hearing was set for Sept. 2.

★ ★ ★

Unusual conditions of bail which included a 10:30 p.m. curfew were handed down by Ostler before releasing two men, aged 21 and 24, charged with a Jordan River break-in and theft over $200.

Ronald Steven Bell, 21, of 2120 Church Road in Sooke, and Claude Joseph Deschamps, 24, of 482 Sturdee in Esquimalt, were charged in connection with a June 12 break-in at Canadian Puget Sound Lumber and with theft of gasoline and electronic equipment on the same date.

Mulligan told the court the onus of proving why they should be released on bail was on the accused men because they were both awaiting trial this Friday on charges of assaulting and obstructing peace officers in connection with a Yates Street brawl earlier this year.

Ostler ordered the men released on $1,500 bail but specified they had to put up $250 cash deposit each, obey a 10:30 curfew and not be in each other's company while the case was still before the courts.

Both men were remanded until next Tuesday for election of trial method.

★ ★ ★

Fines totalling $535 were levied in a case which began when Victoria police grew suspicious of a motorcyclist who had a passenger with a chair June 4.

James Peter Garrison, 22, of 1032 Balmoral, pleaded guilty to theft under $200, having a blood-alcohol content over .08 per cent, and driving without a driver's licence. Frank Jacob Hellingham, 19, of the same address, pleaded guilty to theft of the chair. Garrison was fined $75 for the theft, $350 for the over .08 charge and $35 for driving without a licence. Hellingham was fined $75 for the theft charge. Charges of possession of stolen property was withdrawn by Mulligan against both men.

Court was told city police noticed the two cyclists, one with the chair, at about 2:50 a.m. on June 4 and stopped them.

Upon further investigation, Mulligan said, police learned the chair was stolen from a garage at 1026 Southgate.

Garrison told Ostler that he did not know why they took the chair other than both had been drinking. He produced a letter of apology to the chair's owner and said he would mail it after the court appearance.

★ ★ ★

A 50-year-old man was fined $400 after pleading guilty to failing to remain at the scene of an accident and dangerous driving.

William James Best, of 2093 Byron, was fined $200 on each count.

Court was told Best was travelling east on Johnson Street on May 6 and was stopped at a traffic signal when he apparently put his vehicle into reverse and backed into the car behind him, causing an estimated $600 damage. Mulligan said Best then drove away, followed by the driver of the hit car, who said that Best tried the same manoeuvre twice more before police arrived.

★ ★ ★

Ricardo Darrell Sam, 20, of 1274 Stelly's Cross Road, was fined $100 after pleading guilty to failing to remain at the scene of an accident.

Court was informed Sam rear-ended a vehicle twice in the 6100 block Pat Bay Highway on April 2 and then went past the car before hitting a telephone pole.

★ ★ ★

Glen David Morgan, 40, of 1204 Yates, was fined $400 after pleading guilty to impaired driving. Court was told Morgan was caught in a Victoria city police roadblock June 3 and subsequent readings of .14 and .15 were obtained.

RENT A CAMPER!

20% OFF
All Recreational Vehicle Rentals
DURING JUNE
SUBURBAN
Motors
Rent-A-Truck
3377 DOUGLAS 386-6131

DAY SALE

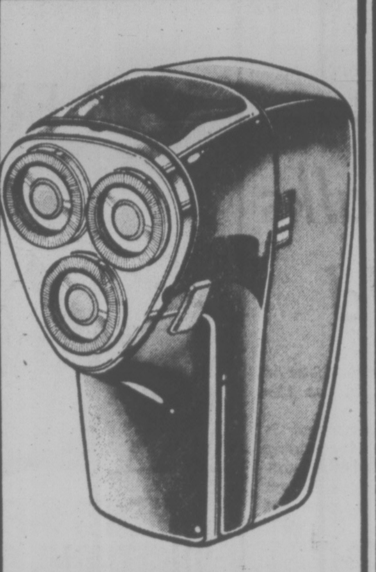

PHILIPS TRIPLE HEAD SHAVERS
The most comfortable way to a smooth shave! Standard triplehead electric razor has rotary action floating heads & easy-handling contoured design.
K mart Price 28.88

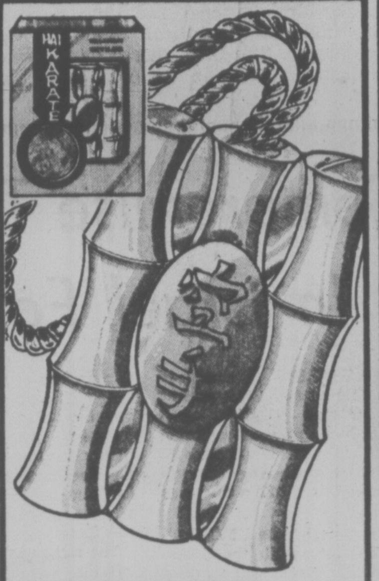

HAI KARATE! SOAP ON A ROPE
Makes a great Father's Day gift from youngsters! Long lasting soap on a rope has that famous Hai Karate scent that all Dads love.
K mart Price 97¢

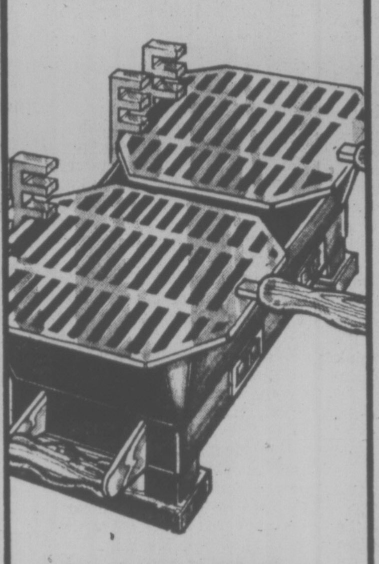

ADJUSTABLE 2-GRILL HIBACHI
A 'hot' buy just in time for Father's Day! Handy, double hibachi features two individual grills and double draft doors. Approx. size: 17 x 10 x 7".
K mart Price 4.99

Recliner Buy

THE GIFT THAT DAD CAN CALL HIS OWN!
A very special gift...for a very special Dad! Designed to give him maximum comfort with solid foam padding, no-sag springs and smooth Vinyl covering. Adjust to three easy positions too! Recliner comes in your choice of Brown or Black colours, approx. size: 41½ x 36 x 30½".
K mart Price 88.88

AGFAMATIC 100 CAMERA OUTFIT
Picture Dad when he opens this super gift! Includes AGFA 100, 126 size camera with sensor release, film & flash cube.
K mart Price 19.95

THE PETRI GRIP PAC 110 CAMERA
The unique camera that has an open-out carry case to steady camera! Uses handy 110 size cartridge film.
K mart Price 8.88

AFGAMATIC 50 CAMERA OUTFIT
Shutter bugs love this easy-to-use AGFA 50, 126 size camera! Outfit comes complete with film and flash cube.
K mart Price 14.95

CHAMPION SEVEN PC. GOLF SET
The gift that's right on par with a Happy Father's Day! Set includes quality crafted Woods — #1, #3, Irons — #3, #5, #7 #9, plus putter.
Features Include:
- Step Down Steel shafts
- All-weather Composite Grips
- 2 Pc. Face Inserts
- Triple Chrome plated
- Permalac Woods that will not chip, crack or swell

A real "Pop Pleaser" at only... 59.97

K mart Regular List Price 99.97
K mart Special 89.97
CHAMPION 11 PIECE GOLF SET
Features Permalac wood that will not chip or crack, step-down Steel shafts & 2 pce. face inserts. Woods: #1, 3, 4, Irons: #3, 4, 5, 6, 7, 8, 9 plus Wedge, each with all-weather composite grip.
MRH & MLH.

SAVE $10

STURDY 16 CLUB GOLF BAG
Round vinyl bag with 3-way Metal club dividers, full zippered locker pocket, ball pocket & detachable shoulder strap.
K mart Price 24.97

SAVE $5. GOLF CART
Automatic folding cart with push button handle release & sturdy tubular construction.
K mart Regular List Price 24.97
K mart Special 19.97

PAC OF 3 GOLF BALLS
Hi compression Gary Player golf balls. Canadian made.
K mart Price 3.33
BLACK KNIGHT
SAVE EVEN MORE WHEN YOU BUY BOX OF 1 DOZ. — ONLY 11.99

K mart
Gives Satisfaction Always!

REMEMBER FATHER'S DAY WITH THESE EXCITING VALUES,
On Sale June 15th to 18th • While quantities last
We reserve the right to limit Quantities
master charge & CHARGEX ALWAYS WELCOME

# One Block Remains In CUPE Contracts

## Tomatoes Win Reprieve

Eight thousand cases of local grown tomatoes ripening in a Central Saanich warehouse may not have to dumped after all.

Jack Arnaud, president of the Vancouver Island Greenhouse Growers Co-operative now says a Toronto distributor has put in an order for 2,400 cases.

And he said he's had numerous calls from persons wanting to buy the remainder.

Growers manager Jack Armstrong believes all the surplus should be sold within the next week or two.

On Monday Arnaud complained local growers can't get access to B.C. supermarkets and warned the tomatoes might have to be dumped.

But supermarket spokesmen denied the charge and said it is their policy to support local growers.

## SUSPECT HUNTED

Saanich police are continuing the search today for a tall bandit who held up the Bank of Nova Scotia in Shelbourne Plaza Tuesday morning.

Police describe the suspect as six feet one inches tall, 160 pounds, in his early 20s, with a goatee and brown shoulder-length hair. Anyone who might have seen the man is asked to call Saanich police at 388-4321.

## Jews Request French Help

MOSCOW (Reuter) — Twenty-two Soviet Jews called on President Valery Giscard d'Estaing of France on Tuesday to use his influence to help jailed Jewish activist Anatoly Shcharansky. Shcharansky, a 29-year-old computer specialist, was accused of working for the U.S. Central Intelligence Agency.

The parties in the lengthy municipal employees' contract dispute reached a tentative agreement Tuesday but one thorny issue stands in the way of final approval.

The agreement between six locals of the Canadian Union of Public Employees and the Greater Victoria Labor Association does not contain a clause prohibiting contracting-out of work for school board outside employees.

About 125 of the 300 employees, members of Local 382, voted last Sunday to reject any contract which does not contain the clause.

All six locals bargained through a joint negotiating committee and any acceptance of a contract must be unanimous.

Bob Cunningham, spokesman for the committee as well as representative of the school board workers, said today he is not recommending acceptance to his group.

The contract will be explained to the members at a meeting, to be held Sunday night, and they can decide whether they want to risk being "sub-contracted out of existence."

It is possible that having rejected the contract, Local 382 could opt out of the joint committee, allowing the other locals to settle as a group and the school board employees to battle with the GVLRA on the single issue.

Cunningham said he is pleased the negotiations resulted in a better contract than the one approved for two other CUPE locals which negotiated directlly with the GVLRA.

The tentative pact contains a cost-of-living allowance clause which triggers Jan. 1, 1978 as well as a better sharing arrangement for the dental plan, he said.

The contract provides for a six-per-cent increase in the first year and four per cent in the second.

Cunningham said it will take about a week before ratification votes by all the locals are completed. The process could be delayed by the union's B.C. convention this weekend in Vernon.

An estimated 200 delegates are expected for the meeting during which resolutions covering the federal anti-inflation program, collective bargaining and legislative changes will be discussed.

CUNNINGHAM

## TENDER AWARDED

By late 1979 Blanshard Street will no longer be a highway to nowhere.

The $2.6 million contract for extending Blanshard from Tolmie to link up with the Patricia Bay Highway just north of the Vernon Avenue intersection has been awarded to H. B. Construction of Surrey.

H. B. Construction is the company already engaged in the $3.2 million job of widening the Trans-Canada Highway to four lanes between the Town and Country shopping centre and the Thetis Lake overpass.

The announcement of the Blanshard contract was made jointly Tuesday by Highways Minister Alex Fraser, Municipal Affairs and Housing Minister Hugh Curtis and Recreation and Conservation Minister Sam Bawlf.

Their statement said H. B. Constructin's $2,646,275 bid was the lowest of four tenders submitted for the one-and-a-half-mile Blanshard project.

But the total cost, including materials and engineering supervision, will be $4,750,000. That does not include acquisition of right-of-way property which already totals $3,659,812, with 14 properties still under negotiation.

The Blanshard extension, empoying up to 70 workers, is scheduled to be completed by the end of 1979, coinciding with completion of the Trans-Canada widening.

## ACROSS THE ATLANTIC . . . BY LEATHER BOAT

LONDON (UPI) — Four men in a banana-shaped leather boat reported today they were only 120 miles from Canadian soil after sailing nearly 4,000 miles across the Atlantic.

Timothy Severin and his three crewmen were in their 38th day at sea, a spokesman for the sponsoring leather institute said.

They sailed from Iceland May 8 on the second leg of their trans-Atlantic sail from Ireland, a voyage made to demonstrate that St. Brendan, most famous of the early medieval Irish navigators, could have discovered North America 1,000 years before Columbus.

Their boat was trapped in pack ice Tuesday, the spokesman said, but was rescued by a trawler which carved a 15-mile passage for them.

The spokesman said Severin expected a favorable wind which would allow him to dodge an iceberg field in his bath and sail into Gander Bay, 280 miles away.

# Wife, Husband Beating Part of Way of Life

MONTREAL (CP) — Wife-beating is part and parcel of the North American way of life and so is husband-beating, reports a U.S. sociologist who recently completed a major study on family violence.

Prof. Murray Strauss of the University of New Hampshire told an international conference on Violence in the Family Tuesday that almost two million U.S. wives were beaten last year by their husbands or the men they lived with.

Strauss said the Canadian ratio would probably be somewhat lower than the U.S. since assault and homicide rates are lower in Canada.

An almost equally high prevalence of husband-beating was shown by Strauss's study, based on 1976 interviews with a national representative sample of more than 2,000 couples.

"The old cartoons of wives chasing husbands with rolling pins, or throwing pots and pans is closer than most of us like to admit," Strauss told an audience of legal experts, doctors, police officials and academics gathered for the week-long conference at McGill University.

The sociologist said that while violent acts against husbands are a serious social phenomenon, wives are much more often the victims of serious beatings because of men's greater physical strength.

## DRIVER HAD BEEN DRINKING

A coroner's jury Tuesday night blamed a 17-year-old youth for a three-car accident April 27 in which he died.

The jury found Brad Shaun Ruel Fraser, of 2533 Richmond, was in an advanced state of impairment and was driving his car on the wrong side of the road when he collided head-on with another vehicle on Sooke Road 12 miles west of Victoria.

Fraser was killed instantly in the collision which also involved a third car.

Kevin Michael Spicer, 17, of 3609 Richmond, a passenger in Fraser's car received minor injuries.

## capital scene

St. Andrews and Caledonian Society meeting and strawberry social Thursday, June 16, 8 p.m., Holyrood House.

Sons of Scotland, Camp Balgownie No. 204 regular meeting Friday, June 17, 8 p.m., 1110 Hillside Ave.

James Bay New Horizons Society will present a hobby show Friday, June 17, 10 a.m.-4 p.m., 234 Menzies St.

Victoria Progressive Conservative Association will hold a nomination meeting for a federal candidate Friday, June 17, 7:30 p.m., in the Georgian Lounge, Empress Hotel. MP Frank Oberle (Prince George-Peace River) will be guest speaker.

Norman Archer will speak about The Family in Crisis to the Rotary Club of Victoria Thursday, June 16, noon, Empress Hotel.

OLYMPIC COMFY
2-lb. DOWN
SLEEPING BAGS
LEFT OR RIGHT
ZIPPERS
BURGUNDY OR BLUE

NOW
89.95

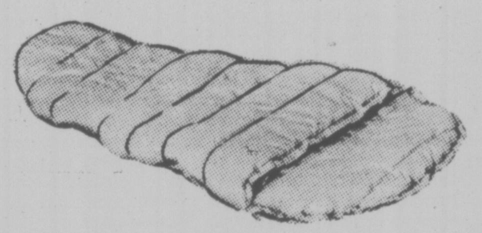

OLYMPIC SPORTS AND SKI WORLD
1661
DOUGLAS ST.
VICTORIA
388-6485
also in Nanaimo

6-13

IGA
At Colwood Corners
1860 Island Highway
Prices Effective June 15, 16, 17, 18
We Reserve the Right to Limit Quantities
OPEN 9-9 (INCLUDING SUNDAY)

GRADE B YOUNG TURKEYS lb. 75¢
GRADE A BEEF CHUCK STEAK lb. 79¢
GRADE A BEEF CROSS RIB ROAST lb. 89¢
BAR-B-Q or REG. BULK WIENERS lb. 69¢
SMOKED Beer, Pepperoni, Salami, Summer SAUSAGE STICKS 1½-lb. ea. 1.39
EXTRA LEAN GROUND BEEF lb. 89¢
YORK CONCENTRATED APPLE JUICE 48-fl.-oz. 59¢
YORK UNSWEETENED PINK GRAPEFRUIT JUICE 48-fl.-oz. 55¢
KRAFT PARKAY MARGARINE 3 lbs. 1.59
MAPLE LEAF CHEDDAR SPREAD 16-oz. 1.29
WHITE SWAN PAPER TOWELS 2's 87¢
CAPRI BATHROOM TISSUES 4-s 69¢
CARNATION COFFEE MATE 16-oz. 1.19
SHANE'S ASSORTED COOKIES 6-oz. box 1.89
RISE & SHINE LEMONADE CRYSTALS 3 3¼-oz. pkgs. 53¢
BICKS HOT DOG, HAMBURGER RELISH 2 12-oz. jars 89¢
DELMONTE WAX or GREEN BEANS 3 14-oz. tins 89¢
OVEN FRESH HOT DOG HAMBURGER BUNS 2 dozen 1.00
IGA ICE CREAM 4 litres 2.39
IGA CATSUP 20-oz. 69¢
GLAD GARBAGE BAGS . . . 20's 1.89
HUSKY DOG FOOD 3 25½-oz. 99¢
ARDMONA PEACHES or PEARS 2 14-oz. tins 77¢
PINE SOL CLEANER 40-oz. 1.69
VALLEY FARM FRENCH FRIES 2 2-lb. bags 79¢
GOOD & FRESH FROZEN ORANGE JUICE 4 5-oz. tins 89¢
CAN. No. 1 U.S. FRESH CORN on the COB 10 for 99¢
CAN. No. 2 LONG ENGLISH CUCUMBERS 3 for 89¢
LOCAL No. 1 GEM POTATOES 10 lbs. 59¢
GOLDEN RIPE BANANAS 5 lbs. 1.00

call now!
find out where tickets for the JUNE 19 DRAW of LOTO CANADA are still available-
388-7243

Loto Canada
Loto Canada $Million

# TORONTO MARKET TRADING

**TORONTO CLOSING STOCKS**
**Distributed by CP**
**Toronto Stock Exchange—June 15**

Complete tabulation of Wednesday transactions. Quotations in cents unless marked $. z—Odd lot, xd—Ex-dividend, xr—Ex-rights, xw — Ex-warrants. Net change is from previous board-lot closing sale.

**In addition to Canadian Press stock reports, bond and mutual fund prices, market quotations also are supplied by the following firms or agencies: Investment Dealers' Association of Canada, Richardson Securities, Royal Bank of Canada, Pemberton Securities, A. E. Ames & Co., Annett Mackay Ltd., Bongard Leslie & Co. Ltd., Midland Doherty Ltd. and Vancouver Stock Exchange.**

| Stock | Sales | High | Low | Close | Net Ch'ge |
|---|---|---|---|---|---|
| A and B | | | | | |
| A G F M | 500 | 169 | 169 | 169 | |
| Abitibi | 9110 | $9⅞ | 9¾ | 9⅞ | + ⅛ |
| Abitbi 10 | 8795 | $54¼ | 54 | 54 | |
| Acklands | 500 | $11½ | 11½ | 11½ | |
| Acklnd 2p | 600 | $11⅞ | 11⅝ | 11⅝ | − ¼ |
| Advocate | 600 | 325 | 325 | 325 | + 5 |
| Agnico E | 2819 | $5½ | 5¼ | 5⅜ | |
| Albany | 8000 | 38 | 37 | 37 | −1½ |
| Alt Energy | 4135 | $13⅝ | 13½ | 13½ | |
| Alta Gas A | 27577 | $15¼ | 15⅛ | 15¼ | |
| Alta G F | 360 | $28¾ | 28⅝ | 28⅝ | − ⅛ |
| Alta G 9.76 | 1510 | $28⅞ | 28¾ | 28¾ | |
| Alta Nat | 900 | $36¾ | 36 | 36¾ | +1¼ |
| Alcan | 5405 | $29½ | 29¼ | 29¼ | − ¼ |
| Algoma St | 10213 | $17 | 16⅞ | 16⅞ | |
| AStel p | 400 | $27¼ | 27¼ | 27¼ | + ⅛ |
| All-Can B | 1500 | 315 | 315 | 315 | + 5 |
| Allarco Dv | 880 | $16½ | 16 | 16½ | + ⅝ |
| Alminex | 16400 | $9¼ | 9 | 9 | − ¼ |
| Alumin 4 pr | z20 | $16½ | 16½ | 16½ | |
| Alum 3rd p | 700 | $28½ | 28⅜ | 28½ | + ⅛ |
| A Bnza | 108968 | $14¼ | 13¼ | 14¼ | +1⅛ |
| Am Larder | z100 | 15 | 15 | 15 | |
| Am Eagle | 3000 | 42 | 40 | 42 | + 2 |
| Andres W | z50 | $8⅛ | 8⅛ | 8⅛ | |
| Ang CT 315 | 180 | $37¼ | 37¼ | 37¼ | + ¾ |
| Ang U Dev | 2500 | 77 | 77 | 77 | + 3 |
| Aquitaine | 4411 | $15⅞ | 15½ | 15⅞ | + ¼ |
| Arbor C | 2000 | 74 | 73 | 73 | + 8 |
| Argus | z5 | $28½ | 28½ | 28½ | |
| Argus B pr | 500 | $33¼ | 33 | 33¼ | + ¼ |
| Argus C pr | 100 | $11⅛ | 11⅛ | 11⅛ | |
| Asamera | 6403 | $12 | 11¾ | 11⅞ | |
| Asbestos | 700 | $22⅞ | 22½ | 22½ | + ¼ |
| Ashland C | 200 | $11½ | 11½ | 11½ | |
| Atco A | 4100 | $18 | 17¾ | 18 | |
| Atl C Cop | z242 | 27 | 27 | 27 | |
| Ato Hard A | 200 | $12⅝ | 12⅝ | 12⅝ | |
| BC Sugar A | 1010 | $27¼ | 27 | 27¼ | + ¼ |
| BC Sugar P | z10 | $12⅜ | 12⅜ | 12⅜ | |
| BP Can | 4832 | $13¼ | 13⅛ | 13¼ | + ¼ |
| Bad Boy | 1600 | 180 | 180 | 180 | + 5 |
| Banister C | 1250 | $13¼ | 13 | 13 | |
| Bank BC | 1210 | $24½ | 24½ | 24½ | |
| Bank Mtl | 8930 | $15½ | 15¼ | 15½ | + ⅛ |
| Bank N S | 6246 | $19⅞ | 19⅝ | 19¾ | |
| Bankeno | 900 | 135 | 131 | 134 | − 1 |
| B Cdn Nat | 270 | $14½ | 14½ | 14½ | |
| Bathrst p | 300 | $12 | 12 | 12 | |
| Baton B | 200 | $9 | 9 | 9 | |
| Beavr E A | 200 | 495 | 495 | 495 | − 5 |
| Belding A | 300 | $5½ | 5½ | 5½ | |
| Bell Canad | 18053 | $52¾ | 52⅜ | 52½ | |
| Bell A pr | 105 | $52⅜ | 52⅜ | 52⅜ | + 1 |
| Bell B pr | 843 | $53 | 53 | 53 | + ¼ |
| Bell D pr | 525 | $54½ | 54¼ | 54½ | + ⅜ |
| Bell 2.28 | 2900 | $28¾ | 28½ | 28½ | |
| Bell 1.80 | 1975 | $22⅛ | 22 | 22⅛ | |
| Bell Can W | 4986 | $8½ | 7¾ | 8¼ | + ½ |
| Beth Cop A | 10850 | $12⅜ | 12⅛ | 12⅜ | + ⅛ |
| Big Nama | 3000 | 23 | 23 | 23 | + 1 |
| Black P A | 100 | 465 | 465 | 465 | + 5 |
| Blakwod A | 800 | 375 | 375 | 375 | +15 |
| Block Bros | 700 | $6¼ | 6⅛ | 6⅛ | |
| Bombdier | z41 | $6⅝ | 6⅝ | 6⅝ | |
| Bovis Cor | 3100 | 65 | 63 | 63 | |
| Bow Valy | 4825 | $20⅜ | 19¼ | 19¼ | −1⅛ |
| Bralor Res | 4020 | 420 | 415 | 415 | + 5 |
| Bramalea | 850 | $6½ | 6⅜ | 6⅜ | |
| Brameda | 500 | 125 | 125 | 125 | |
| Brascan A | 12265 | $13½ | 13¼ | 13¼ | − ⅛ |
| Brscn 8½ | 1500 | $27¼ | 27 | 27 | − ⅛ |
| Brenda M | z50 | $9 | 9 | 9 | |
| Bridger | 9700 | $8⅞ | 8½ | 8½ | − ¼ |
| Brinco | 400 | 330 | 320 | 320 | −10 |
| BCFP | 6325 | $23 | 22½ | 22½ | − ⅝ |
| BCFP pr | 200 | $38½ | 38½ | 38½ | − ⅛ |
| BC Pack A | z30 | $28 | 28 | 28 | |
| BC Phone | 9475 | $14¼ | 14 | 14¼ | + ¼ |
| BCPh 4.84 | 1300 | $15½ | 15¼ | 15½ | + ⅜ |
| BCPh 6 pr | z41 | $74 | 72 | 72 | |
| BCP 7.04 p | 500 | $22¾ | 22½ | 22¾ | + ½ |
| BCP 10.16 p | 540 | $29⅜ | 29⅜ | 29⅜ | + ⅛ |
| BCP 2.32 p | z33 | $30⅛ | 30⅛ | 30⅛ | |
| Brunswk | 431 | 485 | 475 | 480 | + 5 |
| Budd Auto | 500 | $7½ | 7½ | 7½ | |
| C | | | | | |
| CC Yachts | 20025 | 350 | 350 | 350 | + 5 |
| CAE A | 150 | $9⅛ | 9⅛ | 9⅛ | |
| CFCN | z47 | $11⅜ | 11⅜ | 11⅜ | |
| Cad Frv | 13598 | $9⅜ | 9¼ | 9¼ | + ⅛ |
| Cal Pow A | 8700 | $34 | 33½ | 34 | |
| Cal P 5 p | z15 | $60¼ | 60¼ | 60¼ | |
| Cal P 7½ p | 552 | $95 | 94 | 95 | − 1 |
| Cal P 10 p | 10 | $113 | 113 | 113 | + ½ |
| Cal P 2.36 | 400 | $28⅞ | 28¼ | 28⅞ | + ⅛ |
| Cal P 8¾ | 50 | $108 | 108 | 108 | |
| Cam Mine | 11500 | 48½ | 47 | 47 | −2½ |
| Camflo | 2000 | $11⅛ | 10¾ | 11⅛ | + ¼ |
| C Chib A | 125 | 300 | 300 | 300 | − 5 |
| Campau A | 150 | 380 | 380 | 380 | + 5 |
| Can Cem A | 690 | $8¼ | 8¼ | 8¼ | |
| CDC pr B | 933 | $103¼ | 102¾ | 103 | + ¼ |
| Can Malt A | 125 | $21¼ | 21¼ | 21¼ | |
| C Nor West | 7300 | $6⅞ | 6¾ | 6⅞ | |
| C Pakrs C | 2880 | $17¾ | 17⅝ | 17¾ | |
| Can Perm | 15057 | $18 | 18 | 18 | |
| CPerm 6¾ | 2000 | $26½ | 26¼ | 26½ | + ¼ |
| CS Pete | 1150 | 234 | 233 | 233 | − 1 |
| Can Trust A | 12500 | $23 | 22¾ | 23 | + ½ |
| C Trust 7¼ | 850 | $20½ | 20⅜ | 20½ | + ⅛ |
| C Tung | 1100 | $9¼ | 9⅛ | 9⅛ | − ⅛ |
| C Cablesy | 100 | $11½ | 11½ | 11½ | − ¾ |
| C Cable w | z200 | 72 | 72 | 72 | |
| Cdn Cel | 1700 | $8⅛ | 7¾ | 7¾ | − ⅜ |
| CC Man A | 325 | $24½ | 24¼ | 24¼ | |
| C Curtis | z150 | 46 | 46 | 46 | |
| C Found pr | z45 | $7½ | 7½ | 7½ | |
| CG Invest | 500 | $17⅜ | 17¼ | 17¼ | − ⅛ |
| C Hidrogas | 4700 | 194 | 186 | 191 | + 3 |
| C Homestd | 2733 | $5⅞ | 5¾ | 5⅞ | + ⅛ |
| C Hydro | 12220 | $9⅛ | 9 | 9⅛ | |
| CI Bk Com | 19520 | $23⅝ | 23⅜ | 23⅝ | + ⅛ |
| CIL | 200 | $18⅝ | 18⅝ | 18⅝ | + ⅛ |
| CI Powr A | 21305 | $20⅞ | 20¾ | 20¾ | + ⅛ |
| C Manoir A | 800 | 425 | 420 | 420 | + 5 |
| C Merrill | 1000 | $13¼ | 13⅛ | 13¼ | |
| CNat R | 700 | 380 | 370 | 370 | −10 |
| C Ocdental | 1300 | $13 | 12⅞ | 12⅞ | + ⅛ |
| C Ocdntl p | 540 | $28¾ | 28¾ | 28¾ | + ¼ |
| CP Inve | 2180 | $18⅛ | 18 | 18⅛ | + ⅛ |
| CP Inve pr | 452 | $36 | 36 | 36 | + ½ |
| CP Ltd | 46180 | $18⅞ | 18½ | 18⅝ | + ⅛ |
| CPL A p | 100 | $9⅞ | 9⅞ | 9⅞ | |
| CPL 4 p | 200 | $7⅜ | 7⅜ | 7⅜ | + ¼ |
| C Reserve | 6317 | $6 | 6 | 6 | − ⅛ |
| Cdn Sup O | 5085 | $48¼ | 48 | 48 | − ½ |
| Cdn Tire | 400 | $33¼ | 33¼ | 33¼ | − ⅛ |
| Cdn Tire A | 3300 | $34¾ | 34⅜ | 34⅜ | + ⅛ |
| C Uilties | 100 | $13⅞ | 13⅞ | 13⅞ | |
| CUtil 6 pr | z45 | $71½ | 71½ | 71½ | |
| CU 10¼ | 190 | $29½ | 29½ | 29½ | + ⅛ |
| C Util w | 3740 | 470 | 470 | 470 | − 5 |
| C Vickers | z5 | $17½ | 17½ | 17½ | |
| Canron | 965 | $23⅜ | 23¼ | 23⅜ | + ⅛ |
| Caron 6 pr | 1235 | $93 | 93 | 93 | |
| Capit Div | 37250 | 68 | 61 | 65 | + 5 |
| Cara | 4100 | $7¾ | 7⅜ | 7½ | |
| Carl OK | 4801 | 288 | 287 | 287 | − 1 |
| Carl A p | 498 | $24½ | 24⅜ | 24½ | |
| Carl B p | 270 | $29¼ | 29⅛ | 29¼ | |
| Carma A | 540 | $8 | 8 | 8 | |
| Cassiar | 5901 | $9¾ | 9½ | 9½ | − ⅛ |
| Casidy A p | 200 | $6⅝ | 6⅝ | 6⅝ | |
| Celanese | 1150 | 345 | 340 | 340 | |
| Celanes 1 p | z60 | $10¼ | 10¼ | 10¼ | |
| Celan 175 p | 1450 | $18½ | 18⅜ | 18½ | + ½ |
| Ctl Est A | z9 | $12½ | 12½ | 12½ | |
| Cent Pat | 3100 | 115 | 110 | 110 | − 7 |
| Chib Kay | 3000 | 10 | 10 | 10 | |
| Chieftan D | 1800 | $12 | 11⅞ | 12 | |
| Chieftain p | 950 | $57½ | 57 | 57½ | |
| Chrysler | 2350 | $18½ | 18 | 18 | − ¼ |
| CHUM B | 10100 | $8⅜ | 8¼ | 8⅜ | + ⅜ |
| C S 10¼ | 300 | $11½ | 11½ | 11½ | |
| Coch Will | 7000 | 33 | 32½ | 33 | + 1 |
| Cockfield | 800 | 400 | 395 | 395 | + 5 |
| Coles Book | 2351 | $11½ | 11⅛ | 11½ | + ½ |
| Cominco | 1803 | $34 | 33⅞ | 34 | |
| C Holiday I | 750 | 370 | 370 | 370 | −10 |
| CHIns A p | 500 | $22¼ | 22 | 22¼ | + ½ |
| Comtech | 900 | 275 | 275 | 275 | |
| Con Chm A | 500 | $9½ | 9½ | 9½ | + ¼ |
| Con Bath A | 500 | $24½ | 24¼ | 24½ | + ⅜ |
| Con Bath p | 100 | $18⅞ | 18⅞ | 18⅞ | + ⅜ |
| Con Bldg | 2100 | 289 | 285 | 285 | − 4 |
| Con Fardy | 7800 | 315 | 305 | 315 | + 5 |
| C Durham | 1300 | 80 | 78 | 78 | − 2 |
| C Morisn | 200 | 141 | 141 | 141 | − 1 |
| Cons Pipe | 350 | $5½ | 5⅛ | 5⅛ | − ⅜ |
| Cons Prof | z355 | 13 | 13 | 13 | |
| Con Textle | 1100 | 198 | 195 | 195 | +10 |
| Con Distrb | 1900 | 284 | 280 | 283 | + 1 |
| Cons Gas | 21615 | $15⅝ | 15⅜ | 15½ | + ⅛ |
| Con Gas D | 1200 | $23¼ | 23 | 23¼ | + ¼ |
| Control F | 200 | 215 | 215 | 215 | |
| Conwest | 3750 | 460 | 455 | 460 | |
| Cooper C | z35 | 450 | 450 | 450 | |
| Copeland | 13200 | 55 | 55 | 55 | |
| Cop Fields | 1000 | 210 | 210 | 210 | −10 |
| Corby vt | 200 | $18 | 18 | 18 | + ⅛ |
| Cornat Ind | 20864 | $5⅞ | 5⅝ | 5⅞ | + ¼ |
| Coseka R | 22950 | 470 | 450 | 470 | +20 |
| Costain R | 700 | $12¼ | 12¼ | 12¼ | + ¼ |
| Costin R w | 1000 | 490 | 490 | 490 | +20 |
| Craigmt | 380 | $5¾ | 5⅝ | 5⅝ | |
| Crestbrk | 500 | 370 | 350 | 370 | +10 |
| Crwn Life | z10 | $47 | 47 | 47 | |
| Crown 8¾ | 100 | $21½ | 21½ | 21½ | |
| Crow Nest | z30 | $36¼ | 36¼ | 36¼ | |
| Crush Intl | 450 | $7⅞ | 7⅞ | 7⅞ | + ⅛ |
| Cuvier M | z50 | 56 | 56 | 56 | |
| Cyprus | 2200 | $9⅝ | 9½ | 9⅝ | + ⅛ |
| D to G | | | | | |
| DRG Ltd A | 1100 | 485 | 475 | 475 | |
| Daon Dev | 8500 | $16½ | 15½ | 16⅜ | + ⅜ |
| Daon A | 200 | $6¾ | 6¾ | 6¾ | |
| Datline | 300 | 405 | 405 | 405 | + 5 |
| Decca R | 11707 | $7⅝ | 7½ | 7⅝ | |
| D Eldona | 2000 | 53 | 53 | 53 | − 1 |
| Denison | 716 | $49½ | 48¾ | 48¾ | − ½ |
| Dicknsn | 1500 | 370 | 360 | 370 | + 5 |
| Dist Tr A | 500 | $5⅝ | 5⅝ | 5⅝ | − ¼ |
| Doman I | 9500 | $5¾ | 5⅝ | 5¾ | + ⅛ |
| Dome | 1271 | $46¼ | 46 | 46¼ | − ¾ |
| Dome Pete | 3600 | $40⅜ | 39⅜ | 39½ | − ⅝ |
| D Bridge | 2975 | $22⅞ | 22 | 22⅞ | + ⅝ |
| D Citrs A | 200 | $7⅛ | 7⅛ | 7⅛ | + ⅜ |
| D Explor | z125 | 9 | 9 | 9 | |
| Dofasco A | 7162 | $24⅛ | 23⅞ | 24 | + ⅜ |
| Dofasco p | z10 | $62½ | 62½ | 62½ | |
| Dom Store | 300 | $15 | 15 | 15 | |
| D Textie A | 3254 | $8¼ | 7¾ | 7⅞ | + ⅛ |
| Domtar | 12750 | $14¾ | 14⅜ | 14¾ | + ⅜ |
| Domtar pr | z100 | $12½ | 12 | 12 | |
| Dover Ind | 100 | $13¼ | 13¼ | 13¼ | − ¾ |
| Du Pont | 1050 | $13½ | 13¼ | 13½ | + ¼ |
| Dylex L A | 2050 | $7 | 7 | 7 | |
| E-L Fin | 200 | $7½ | 7½ | 7½ | |
| E-L Fin w | 5510 | 32 | 30 | 32 | + 2 |
| East Mal | 1353 | 200 | 195 | 200 | + 5 |
| East Sul A | 350 | 101 | 100 | 101 | |
| Econ Inv | 100 | $12½ | 12½ | 12½ | |
| Ego Mines | 21000 | 78 | 75 | 77 | |
| Electro A | 1300 | 259 | 259 | 259 | |
| Elks Stors | z50 | $9⅜ | 9⅜ | 9⅜ | |
| Emco | 3000 | $5⅛ | 5 | 5 | |
| Extndcar | 6000 | $8 | 8 | 8 | |
| Falcon C | 490 | $5¼ | 5 | 5⅛ | |
| Flbrg Nik A | 779 | $33¼ | 33¼ | 33¼ | − ¼ |
| Fed Ind A | 1100 | $5⅞ | 5¾ | 5⅞ | + ⅛ |
| Fed Pion | z50 | $21 | 21 | 21 | |
| Fidelty M S | 100 | 425 | 425 | 425 | +20 |
| F Mar | 2100 | 43 | 43 | 43 | − 1 |
| Foodcrp Lt | 9600 | $11⅝ | 10¼ | 10⅜ | +2⅛ |
| Foodex S | 1000 | $6 | 5⅞ | 5⅞ | − ⅛ |
| F Seasons | 5450 | 240 | 240 | 240 | |
| Francana | 3225 | $7¼ | 7⅛ | 7⅛ | − ⅛ |
| Fruehauf | 100 | $6½ | 6½ | 6½ | + ⅛ |
| GEH Steel | 100 | 271 | 271 | 271 | |
| G M Res | 850 | 320 | 320 | 320 | + 5 |
| Gaz Metr | 2300 | $6⅛ | 6 | 6 | − ⅛ |
| Gen Baker | 200 | 450 | 450 | 450 | |
| GMC | 653 | $72¾ | 72½ | 72½ | + ⅜ |
| Genstar L | 7300 | $23¾ | 23⅜ | 23¾ | + ⅜ |
| Gnstar 1.50 | z130 | $23⅞ | 23 | 23⅞ | |
| Gnstar L w | 300 | $7⅝ | 7½ | 7⅝ | + ⅜ |
| Gibraltar | 6000 | $5¾ | 5½ | 5½ | − ⅛ |
| Goldund M | 8300 | 25½ | 25½ | 25½ | − ½ |
| Graft G | 200 | $18 | 18 | 18 | |
| Granduc | 3600 | 96 | 90 | 90 | − 7 |
| Gt Oil Sds | 625 | $7⅜ | 7¼ | 7¼ | |
| GL Paper | 400 | $27¾ | 27¾ | 27¾ | + ¼ |
| GL Pap w | 500 | $5¾ | 5½ | 5¾ | |
| Gt W Life | 800 | $51 | 51 | 51 | |
| Gt West S | 200 | 255 | 255 | 255 | + 5 |
| Greyhnd | 300 | $16½ | 16½ | 16½ | + ¼ |
| Guar Trst | z100 | | | | |
| Gulf Can | 1163 | $26¾ | 26¼ | 26¾ | + ½ |
| Gulfstrem | 5000 | 34 | 33 | 33 | − 2 |
| H to L | | | | | |
| H Group A | 150 | 275 | 275 | 275 | |
| Ham Tr | 1100 | $16 | 16 | 16 | |
| Hard Crp A | 400 | 330 | 330 | 330 | +10 |
| Harlequin | 4200 | $17 | 16¾ | 17 | + ⅛ |
| Hawker A | 800 | $5½ | 5⅜ | 5½ | + ⅛ |
| Hayes D A | z20 | $5⅜ | 5¼ | 5¼ | |
| Hedway A | 4000 | 375 | 365 | 375 | +25 |
| Highmont | 400 | 105 | 105 | 105 | + 5 |
| Holinger A | 950 | $30⅞ | 30¾ | 30⅞ | + ⅛ |
| Home A | 14655 | $31½ | 30⅛ | 31⅛ | +1⅛ |
| Home B | 1190 | $26 | 25⅝ | 26 | + ½ |
| Horne Pit | 200 | $5 | 5 | 5 | + ¾ |
| Hud Bay A | 3650 | $16⅛ | 16 | 16 | |
| H Bay Co | 3950 | $14½ | 14⅜ | 14½ | + ⅛ |
| HB Oil Gas | 978 | $37 | 37 | 37 | + ½ |
| Huntr Dug | 250 | $11½ | 11½ | 11½ | + ½ |
| Husky Oil | 3291 | $29 | 28¼ | 28½ | − ½ |
| Husky A pr | z20 | $39 | 39 | 39 | |
| Husky E w | 1200 | $9⅞ | 9½ | 9½ | − ⅝ |
| IAC | 2630 | $17⅜ | 16⅝ | 17 | + ¼ |
| ITL Ind | 500 | 101 | 101 | 101 | − 4 |
| IU Intl | 9473 | $13½ | 13¼ | 13½ | + ¼ |
| Imasco A | 150 | $25¼ | 25¼ | 25¼ | + ⅛ |
| Imp Oil A | 19720 | $20⅞ | 20⅝ | 20⅞ | |
| INCO A | 14227 | $29 | 28¾ | 28⅞ | + ⅛ |
| INCO B | 700 | $28⅞ | 28⅞ | 28⅞ | |
| Indal | 16648 | $9 | 8⅝ | 9 | + ¼ |
| Indusmin | z20 | $10⅞ | 10⅞ | 10⅞ | |
| Inglis | 100 | $12¼ | 12¼ | 12¼ | |
| Inland Gas | 957 | $10⅞ | 10⅞ | 10⅞ | |
| Inland G p | z50 | $12¾ | 12¾ | 12¾ | |
| Inlnd G 10p | 450 | $29 | 29 | 29 | |
| Inter-City | 2450 | $6⅝ | 6½ | 6⅝ | |
| Inter C B w | 1400 | 385 | 380 | 385 | |
| Intrmetco | z50 | $6 | 6 | 6 | |
| IBM | 102 | $270 | 270 | 270 | |
| Int Mogul | 150 | 273 | 273 | 273 | |
| I Mogul A | 100 | $12 | 12 | 12 | + ⅛ |
| Interpool | 1500 | $21¾ | 21¼ | 21¾ | + ½ |
| Int Pipe A | 18087 | $15 | 14⅞ | 15 | + ⅛ |
| Ipsco | 2921 | $15⅜ | 15 | 15¼ | − ¼ |
| Inv Grp A | 2050 | $7 | 6⅞ | 7 | |
| Inv Grp 5 p | 150 | $15⅝ | 15⅝ | 15⅝ | |
| Iron Bay T | 600 | $6 | 5¾ | 5¾ | − ⅛ |
| Island Tel | 100 | $12⅞ | 12⅞ | 12⅞ | − ⅛ |
| Ivaco A | 200 | $6¼ | 6⅛ | 6¼ | + ⅛ |
| Jannock | 1918 | $9⅛ | 9 | 9 | − ⅛ |
| Jannock B | z75 | $14¼ | 14 | 14¼ | |
| Jannock D | 400 | $9 | 9 | 9 | |
| Janoc 6 p | 595 | $78 | 78 | 78 | + 2 |
| Jelex | 3000 | 5 | 5 | 5 | + 1 |
| Joutel | 1100 | 17 | 17 | 17 | |
| Kaiser Re | 2900 | $13⅞ | 13¾ | 13⅞ | |
| Kam Kotia | z200 | 66 | 66 | 66 | |
| Kaps Tran | 2100 | 67 | 67 | 67 | + 1 |
| Keen Ind | 700 | 50 | 50 | 50 | |
| Keeprite B | 181 | $10¼ | 10¼ | 10¼ | − ⅛ |
| Kelly D A | 200 | $5 | 5 | 5 | − ⅛ |
| Kelsey H | 300 | $13⅞ | 13⅞ | 13⅞ | + ⅜ |
| Kerr A A | 911 | $15 | 14¾ | 14¾ | − ⅛ |
| K Anacon | 5000 | 15 | 15 | 15 | |
| Koffler A | 4800 | $5¾ | 5½ | 5⅝ | − ⅛ |
| La Vrndr | 100 | $6¾ | 6¾ | 6¾ | − ½ |
| Labatt A | 4075 | $18⅜ | 18⅛ | 18⅛ | |
| Labatt A p | z90 | $18 | 18 | 18 | |
| Lacana | 1500 | 415 | 415 | 415 | |
| Laidlaw A | 600 | $7⅛ | 7 | 7⅛ | + ⅛ |
| Ldl 9¼ | 300 | $10¾ | 10¾ | 10¾ | − ⅛ |
| LOnt Cem | 200 | 320 | 315 | 315 | − 5 |
| L Shore | 100 | 205 | 205 | 205 | |
| Lasitr Km | 2500 | 15 | 15 | 15 | |
| Laurasia | 2500 | 46 | 45 | 45 | − 1 |
| Lau Fin | 200 | $7¼ | 7⅛ | 7¼ | − ⅛ |
| Lau F 2.00 | 150 | $25¼ | 25¼ | 25¼ | |
| Leigh Inst | 1900 | 305 | 300 | 300 | − 5 |
| Liberian | 200 | $12½ | 12½ | 12½ | + ⅜ |
| LL Lac | 1022 | 144 | 144 | 144 | − 1 |
| Lob Co B | 100 | 345 | 345 | 345 | − 5 |
| Lob Co pr | z30 | $26 | 26 | 26 | |
| Lob Ltd Ap | 2200 | $17 | 17 | 17 | |
| Lob Ltd Bp | 300 | $18 | 18 | 18 | |
| Lochiel | 1400 | 130 | 129 | 129 | − 1 |
| Lost River | 5400 | 119 | 103 | 110 | − 7 |
| M to O | | | | | |
| MDS Helth | 200 | 275 | 275 | 275 | +15 |
| MEPC | 1000 | $10¼ | 10⅛ | 10¼ | + ⅛ |
| MICC | 1000 | $8⅞ | 8⅞ | 8⅞ | |
| MICC A | 900 | $28⅞ | 28⅞ | 28⅞ | + ⅛ |
| Maclarn A | 100 | $31 | 31 | 31 | − ¼ |
| MH Cable | 167 | $11¼ | 11¼ | 11¼ | + ¼ |
| Mclan H A | 9550 | $8¼ | 8¼ | 8¼ | + ¼ |
| MB Ltd | 2330 | $20¼ | 20⅛ | 20¼ | − ⅛ |
| Madsen | 1000 | 58 | 58 | 58 | + 3 |
| Majstc Wil | 1800 | 280 | 275 | 280 | |
| Man Bar | 1000 | 97 | 97 | 97 | − 1 |
| M Lf Mills | 410 | $39 | 38½ | 38½ | |
| Marcana | z166 | 14 | 14 | 14 | |
| Maritime | 3469 | $20¾ | 20¾ | 20¾ | + ⅛ |
| Martim A p | 500 | $9⅛ | 9⅛ | 9⅛ | − ⅛ |
| Mar T 940 | 3200 | $11¼ | 11¼ | 11¼ | + ¼ |
| Martin | z1000 | 9½ | 9½ | 9½ | |
| Mass Fer | 9516 | $20⅝ | 20¼ | 20¼ | − ½ |
| Mas F A | 700 | $28⅜ | 28¼ | 28¼ | |
| Mas F B | 2115 | $28¼ | 28 | 28 | − ⅛ |
| Matgmi A | 330 | $12¾ | 12⅝ | 12¾ | + ¼ |
| Mc Adam | 2000 | 25½ | 25½ | 25½ | − ½ |
| Mc Intyre | 250 | $31¾ | 31¾ | 31¾ | |
| Melcor | 7540 | $7⅜ | 7⅛ | 7⅛ | − ⅜ |
| Mentor | 2500 | 295 | 294 | 294 | − 1 |
| Mercantil | 1027 | $13⅛ | 12⅞ | 13⅛ | + ⅛ |
| Merland E | 38000 | 490 | 475 | 485 | + 5 |
| Met Stor A | 300 | $11½ | 11½ | 11½ | |
| Met Str 67p | 160 | $14½ | 14½ | 14½ | |
| Mindamr | 1150 | 10½ | 10½ | 10½ | + ½ |
| Moffat A | 200 | $9¾ | 9¾ | 9¾ | |
| Molson A | 6225 | $16⅞ | 16⅝ | 16⅝ | − ¼ |
| Molson B | 500 | $14⅝ | 14⅝ | 14⅝ | − ¼ |
| Mon Inv | 300 | $5½ | 5½ | 5½ | + ¼ |
| Monenco A | 656 | $7½ | 7½ | 7½ | + ⅛ |
| Mtl Trust | 216 | $12 | 11¾ | 12 | + ½ |
| Moore | 7505 | $30¾ | 30½ | 30⅝ | − ⅛ |
| Mt Wright | 1400 | 15 | 15 | 15 | |
| Murphy | 100 | $8¼ | 8¼ | 8¼ | |
| N B Cook | 1000 | 100 | 100 | 100 | |
| NBU Mine | 2500 | 105 | 102 | 105 | |
| NaChrs I | 2500 | $5⅝ | 5½ | 5½ | − ⅛ |
| Nat Drug | 390 | $6¼ | 6¼ | 6¼ | |
| Nat Trust | z100 | $15½ | 15½ | 15½ | |
| Nemco | 2500 | 191 | 187 | 187 | − 3 |
| Neonex | 2300 | 203 | 196 | 200 | + 4 |
| NB Tel | 1965 | $19⅝ | 19½ | 19½ | − ¼ |
| N Dimens | 500 | 87 | 87 | 87 | − 3 |
| N Provid D | 22000 | 20 | 20 | 20 | |
| N Senator | z1000 | 8 | 8 | 8 | |
| N York Oil | 3870 | 145 | 140 | 140 | − 3 |
| Newco Fin | 270 | $22½ | 22½ | 22½ | + ½ |
| Newconx | 300 | 400 | 390 | 390 | |
| Nfld LP A | 687 | $13½ | 13⅜ | 13⅜ | − ⅛ |
| Nfld Tel | 685 | $7⅞ | 7⅞ | 7⅞ | |
| Nfld Tel A | 100 | $17⅝ | 17⅝ | 17⅝ | − ¼ |
| Nfld Te 975 | 230 | $22¼ | 22¼ | 22¼ | + ¼ |
| Nfld Te 885 | 675 | $21⅝ | 21⅝ | 21⅝ | |
| Noble M | 4300 | 40 | 40 | 40 | |
| Noranda A | 6556 | $29 | 28⅜ | 29 | + ⅝ |
| Norbaska | z100 | 16 | 16 | 16 | |
| Norcen | 17395 | $11½ | 11¼ | 11¼ | − ¼ |
| Norcen B | 710 | $20 | 19¾ | 20 | |
| Norcn 150 | 5450 | $19½ | 19⅛ | 19⅜ | − ⅛ |
| Normick P | 1400 | 335 | 325 | 325 | −10 |
| NC Oils | 11100 | $8¾ | 8¾ | 8¾ | |
| Nor Ct 260p | 575 | $32⅛ | 32 | 32 | − ⅛ |
| Nor Tel | 3427 | $31 | 30¾ | 30¾ | − ¼ |
| NTecm B w | 1570 | $12¼ | 12 | 12 | − ¼ |
| Northgat | 3500 | $5¼ | 5 | 5⅛ | |
| Northld | 10000 | 9½ | 9½ | 9½ | + ½ |
| Nowsco W | z26 | $24⅜ | 24⅜ | 24⅜ | |
| Nu-Wst A | 613 | $14 | 13⅝ | 13⅝ | − ⅜ |
| Nudlama | 3000 | 16½ | 16½ | 16½ | −1½ |
| Nufort Res. | 3167 | 20 | 20 | 20 | + 2 |
| Numac | 1825 | $11⅜ | 11¼ | 11⅜ | + ⅛ |
| OPI A | 1100 | $7¼ | 7¼ | 7¼ | + ⅛ |
| Oakwood P | 9057 | 149 | 147 | 148 | |
| Obrien | 5400 | 113 | 111 | 112 | + 2 |
| Ocelot A | 200 | $8⅝ | 8⅝ | 8⅝ | + ¼ |
| Ocelot B | 5000 | $8½ | 8⅜ | 8½ | |
| Okanagan | 100 | $6⅝ | 6⅝ | 6⅝ | − ⅛ |
| Orchan A | 450 | 205 | 205 | 205 | |
| Oshawa A | 33030 | 490 | 460 | 490 | +25 |
| Osisko | 30500 | 25½ | 23 | 24 | + 1 |
| Oxford A | 1300 | $12⅞ | 12⅞ | 12⅞ | + ¼ |
| P to S | | | | | |
| Pac Coper | 13500 | 140 | 135 | 140 | + 3 |
| Pac Nth G | 900 | 310 | 305 | 305 | − 5 |
| Pac Pete | 19874 | $30⅞ | 30½ | 30⅞ | + ⅜ |
| Page Pet | 3600 | 290 | 290 | 290 | |
| Pamour A | 1200 | 325 | 325 | 325 | + 5 |
| Pan Centr | 2033 | 60 | 56 | 57 | + 1 |
| Pancana I | 1700 | 100 | 100 | 100 | |
| PanCan P | 8415 | $27½ | 27 | 27½ | + ¾ |
| Paulin A | 2000 | 310 | 310 | 310 | −15 |
| Pembina | 500 | 405 | 400 | 405 | |
| Penningtn | 2800 | $8 | 8 | 8 | + ¼ |
| P Dept S | 4630 | $6⅞ | 6⅞ | 6⅞ | − ⅛ |
| P Jewl A | 37080 | $6 | 5⅝ | 6 | + ¼ |
| Petrofina | 100 | $17 | 17 | 17 | |
| Petrol | 1700 | 197 | 195 | 197 | − 1 |
| Peyto Oils | 35200 | $7½ | 7 | 7⅜ | + ¼ |
| Phillips P | z60 | $31 | 31 | 31 | |
| Pick Crow | z105 | 11 | 11 | 11 | |
| Pine Point | 585 | $31¼ | 31⅛ | 31⅛ | − ¼ |
| Place G | 10500 | 44½ | 43 | 43 | − 1 |
| Placer | 2000 | $18¾ | 18¾ | 18¼ | |
| Plysr 840 | 8425 | $26½ | 26⅜ | 26½ | + ⅛ |
| Pominex | 5550 | 55 | 53 | 53 | − 2 |
| Ponder | z300 | 53 | 53 | 53 | |
| Pop Shops | 9200 | $7⅛ | 6⅞ | 7 | − ⅛ |
| Pow Corp A | 3235 | $8 | 7¾ | 8 | + ¼ |
| Pow C 4¾ | 300 | $29⅛ | 29 | 29⅛ | − ¼ |
| Prado Exp | 200 | 129 | 129 | 129 | + 9 |
| Prairie Oil | 500 | $9¼ | 9¼ | 9¼ | |
| Precamb | 3000 | 68 | 66 | 66 | |
| Pre Cable | 1050 | $8 | 8 | 8 | |
| Preston | 1015 | $14½ | 14½ | 14½ | |
| Price Co | 1136 | $9 | 9 | 9 | + ⅛ |
| Qasar Pet | 1000 | $7 | 7 | 7 | − ¼ |
| Que Sturg | 3300 | 77 | 74 | 75 | + 5 |
| Ram | 19105 | $9¾ | 9⅛ | 9⅝ | + ½ |
| Ranger | 6470 | $26⅝ | 26 | 26½ | |
| Rayrock | 3000 | 81 | 81 | 81 | − 2 |
| Realty A | 200 | 320 | 315 | 320 | +10 |
| Redpath A | z33 | $14¼ | 14¼ | 14¼ | |
| Redstone | 2000 | 46 | 45 | 45 | − 1 |
| Reed Pap A | 3811 | $9¾ | 9½ | 9⅝ | − ⅛ |
| Reed Oslr A | 18800 | $8⅝ | 8½ | 8⅝ | + ⅛ |
| Reitman | 1600 | $11½ | 11½ | 11½ | + ¾ |
| Res Servic | 500 | 82 | 82 | 82 | + 2 |
| Revelstk | 100 | $8¼ | 8¼ | 8¼ | + ¼ |
| Revnu Prp | 5865 | 68 | 66 | 68 | + 1 |
| Rio Algom | 7617 | $28 | 27⅝ | 27⅝ | − ⅜ |
| R Little | 2300 | 166 | 165 | 165 | − 5 |
| Rolland | 100 | 370 | 370 | 370 | +10 |
| Roman | 300 | $18¼ | 18 | 18 | − ⅜ |
| Ronald Fd | 200 | $12¾ | 12¾ | 12¾ | |
| Ronyx Cor | 1300 | 164 | 160 | 164 | + 6 |
| Rothman | 200 | $13 | 13 | 13 | − ⅞ |
| Rothm 2p | 4350 | $16⅛ | 15⅞ | 16 | |
| Rothmn w | z25 | 5 | 5 | 5 | |
| Royal Bnk | 13912 | $25½ | 25¼ | 25½ | |
| Royal Tr A | 7725 | $14⅞ | 14¾ | 14⅞ | + ⅛ |
| Russel H | 400 | $8⅞ | 8⅝ | 8⅞ | + ⅛ |
| Russel 9¾ | 1250 | $21 | 21 | 21 | − ¼ |
| StL Corp p | 100 | $55 | 55 | 55 | + ⅞ |
| Schneid p B | z50 | $8 | 8 | 8 | |
| Scintrex | 2100 | 105 | 100 | 105 | +20 |
| Scot Paper | 12400 | $24 | 24 | 24 | + ⅛ |
| Scot York | 1100 | 240 | 240 | 240 | |
| Scotts A | 8000 | $9 | 9 | 9 | |
| Seagram | 4640 | $21⅜ | 21¼ | 21¼ | |
| Seaway pr | 100 | $5¾ | 5¾ | 5¾ | − ¼ |
| Selkirk A | 200 | $11½ | 11½ | 11½ | |
| Shaw LE A | 100 | $8½ | 8½ | 8½ | |
| Shaw Pipe | 1300 | $5⅞ | 5¾ | 5¾ | − ⅛ |
| Shell Can | 6825 | $14 | 13¾ | 13¾ | − ¼ |
| Sherritt A | 2670 | $5¼ | 5⅛ | 5¼ | + ⅛ |
| Siebens | 1125 | $14⅜ | 14⅛ | 14⅛ | + ⅛ |
| Sifton Pro | z25 | $12 | 12 | 12 | |
| Silvmq | 9000 | 24½ | 23½ | 23½ | − ½ |
| Simco Erl | 8500 | 450 | 425 | 450 | +25 |
| Simpsons | 19418 | $5 | 490 | 5 | + 5 |
| Simpson S | 3010 | $7 | 6¾ | 7 | + ⅛ |
| Sklar M | 3000 | 95 | 95 | 95 | − 4 |
| Skye Res | 66489 | $9 | 8 | 9 | + 1 |
| Skyline H | 900 | 175 | 175 | 175 | |
| Slater Stl | 500 | $7½ | 7⅜ | 7⅜ | |
| Slater 6 pr | z40 | $13½ | 13½ | 13½ | |
| Sobey Stor | 200 | $5 | 5 | 5 | − ⅛ |
| Sony Corp | 100 | $9¼ | 9¼ | 9¼ | |
| Southm A | 4300 | $20 | 19½ | 19¾ | + ¼ |
| Spar Aero | 1600 | $5¼ | 5¼ | 5¼ | |
| Spooner | 6000 | 31 | 30 | 30 | + 1 |
| St Brodcst | 150 | $9¼ | 9¼ | 9¼ | |
| Stelco A | 10020 | $26⅞ | 26¼ | 26¾ | + ½ |
| Steep R | 1020 | 208 | 200 | 208 | + 6 |
| Stuart Oil | 700 | $12 | 12 | 12 | |
| Sud Cont | 500 | 16 | 16 | 15 | − ½ |
| Sulivan A | 1000 | 98 | 98 | 98 | − 2 |
| Superior E | z400 | 63 | 63 | 63 | |
| Surpass C | 100 | 210 | 210 | 210 | + 8 |
| Systems D | 9400 | 240 | 190 | 240 | +55 |
| T to Z | | | | | |
| Tara | 300 | $18 | 17⅞ | 18 | |
| Teck Cor A | 1130 | $6½ | 6½ | 6½ | |
| Teck Cor B | 400 | 495 | 495 | 495 | |
| Tex Can | 225 | $28⅜ | 28¼ | 28⅜ | + ⅛ |
| Txsglf | 6620 | $27⅛ | 26⅞ | 27⅛ | + ⅛ |
| Thom L | 2000 | 25 | 25 | 25 | + 1 |
| Thom Ind | 6820 | $16⅜ | 16⅛ | 16⅛ | − ⅛ |
| Thom N A | 4516 | $12¼ | 12⅛ | 12⅛ | − ⅛ |
| Tombill | 3000 | 40 | 38 | 38 | − 2 |
| Toromont | 279 | 260 | 260 | 260 | +10 |
| Tor Dm Bk | 24073 | $17⅞ | 17⅝ | 17¾ | − ⅛ |
| Torstar B | 11465 | $13¾ | 13⅜ | 13¾ | + ⅛ |
| Total Pet | 2500 | $8⅝ | 8⅜ | 8⅜ | − ¼ |
| Total P A p | 400 | $18⅜ | 18⅜ | 18⅜ | − ¼ |
| Totl Pet w | 1900 | 260 | 260 | 260 | − 5 |
| Traders A | 17345 | $17¼ | 16¾ | 17 | + ¼ |
| Traders B | 100 | $16¼ | 16¼ | 16¼ | + ⅜ |
| Tr 10¼ | 100 | $12 | 12 | 12 | |
| Trade 7½ p | 100 | $44 | 44 | 44 | |
| Trader 69 w | 4000 | $6 | 5¼ | 5⅝ | + ⅜ |
| Tr C Glass | 300 | 460 | 450 | 450 | −25 |
| Trns Mt A | 13520 | $11½ | 11¼ | 11½ | + ¼ |
| TrCan PL | 29790 | $15¼ | 15 | 15 | − ⅛ |
| TrCan A pr | z14 | $82½ | 82½ | 82½ | |
| TrCan B pr | 100 | $37½ | 37½ | 37½ | + ⅛ |
| TrCan C pr | 500 | $49½ | 49½ | 49½ | +1¼ |
| Treco Inc | 1200 | 450 | 425 | 450 | +50 |
| Trimac A | 12200 | $10½ | 10 | 10½ | + ½ |
| Trimac wt | 500 | 410 | 400 | 400 | − 5 |
| Trin Chib | 5000 | 10 | 10 | 10 | + 1 |
| Trizec Crp | z1 | $9⅞ | 9⅞ | 9⅞ | |
| Tundra | z62 | 5 | 5 | 5 | |
| Turbo R | 4450 | 340 | 335 | 340 | |
| Ulster Pet | z200 | 52 | 52 | 52 | |
| Unican S | 36780 | 150 | 150 | 150 | |
| Un Carbid | 22000 | $16½ | 16½ | 16½ | + ⅛ |
| UGas A | 23165 | $9⅞ | 9¾ | 9⅞ | |
| UGas 8¾ | 1100 | $23½ | 23⅜ | 23½ | + ⅛ |
| Union Oil | 1049 | $9½ | 9⅜ | 9⅜ | + ⅛ |
| U Canso | 1840 | $7⅜ | 7¼ | 7⅜ | |
| U Corp A | z60 | $16¼ | 16¼ | 16¼ | |
| U Corp B | 1000 | $10¼ | 10¼ | 10¼ | + ¼ |
| U Corp pr | 100 | $16 | 16 | 16 | |
| U Keno | 1773 | $7⅛ | 7 | 7⅛ | |
| Un Reef P | 5000 | 10 | 10 | 10 | |
| U Siscoe | 450 | $6¾ | 6⅝ | 6⅝ | − ⅛ |
| Un Wburn | 100 | $8¼ | 8¼ | 8¼ | |
| Univr Gas | 1800 | $6⅛ | 6⅛ | 6⅛ | − ⅛ |
| Upp Can | 9400 | 126 | 125 | 125 | |
| VS Serv A | 150 | 445 | 445 | 445 | + 5 |
| Van Der | 200 | 270 | 270 | 270 | +20 |
| Versatile | 200 | $11¾ | 11⅝ | 11¾ | + ¼ |
| Versatil A | 8125 | $11½ | 11¼ | 11½ | + ⅛ |
| Voyager P | 3400 | $7¾ | 7½ | 7⅝ | − ¼ |
| Vulcan Ind | 695 | $9⅛ | 9 | 9⅛ | |
| Wajax A | 550 | $14⅞ | 14⅞ | 14⅞ | + ¼ |
| Walk GW A | 1360 | $25 | 24⅞ | 25 | + ⅛ |
| Wal Redkp | 100 | 200 | 200 | 200 | |
| Wardair | 11100 | 335 | 320 | 330 | +10 |
| Warn Can | 200 | $7¼ | 7¼ | 7¼ | |
| Wrintn | 3200 | 146 | 145 | 145 | + 4 |
| Weco Dev | 2600 | 480 | 465 | 465 | + 5 |
| Weldwod | 600 | $12 | 11⅞ | 12 | + ¼ |
| Wstburne | 3034 | $10⅛ | 10 | 10⅛ | |
| Wcoast Pt | 3750 | $7½ | 7⅜ | 7½ | |
| W Pet A p | 400 | $15⅛ | 15 | 15⅛ | + ⅛ |
| Wcoast T | 1886 | $30¾ | 30⅝ | 30¼ | + ⅛ |
| Wcoast w | 8000 | 480 | 470 | 475 | − 5 |
| Westeel | 400 | $13¾ | 13⅝ | 13¼ | + ⅛ |
| W Bcas A | 1134 | $9¼ | 9¼ | 9¼ | |
| West Mine | 300 | 395 | 390 | 395 | + 5 |
| Westfield | 2300 | 130 | 130 | 130 | |
| Westmill | 200 | 140 | 140 | 140 | −10 |
| Weston | 1025 | $12¼ | 12 | 12¼ | − ⅛ |
| Whonok A | 10900 | $10¼ | 9¾ | 10¼ | + ¾ |
| Willroy | 540 | 124 | 121 | 124 | |
| Win-Eld | 1400 | 2½ | 2½ | 2½ | − ½ |
| Wix Corp | 150 | 320 | 320 | 320 | +10 |
| Woodreef | 3200 | 68 | 67 | 67 | |
| Woodwd A | 2480 | $15¼ | 15 | 15 | − ⅛ |
| YER Prop | 400 | $6⅞ | 6¾ | 6¾ | |
| Yk Bear | 13200 | 360 | 360 | 360 | |
| Y Lambton | z181 | 60 | 53 | 53 | |
| Yukon C | 200 | 178 | 178 | 178 | + 2 |
| Zellers | 2875 | 455 | 450 | 455 | + 5 |
| Trust Units | | | | | |
| BBC R un | 1200 | $15 | 14⅞ | 15 | |
| BBC R wt | 14450 | 235 | 234 | 235 | |
| BM-Rt un | 6161 | $14⅞ | 14⅝ | 14⅞ | + ⅛ |
| BM-RT wt | 7360 | 230 | 226 | 226 | − 4 |
| C Perm un | 1200 | $8⅛ | 8⅛ | 8⅛ | + ⅛ |
| Heitman u | 1800 | $6¼ | 6⅛ | 6⅛ | |
| Heitman w | 3312 | 3½ | 3½ | 3½ | + 1 |
| TD Realty | 11225 | $22¼ | 22⅛ | 22⅛ | + ¼ |

# Gains Continue At Toronto

The Toronto market continued to gain in moderate mid-afternoon trading today.

Volume of trading by 2 p.m. totalled 1.69 million shares, up from 1.42 million at the same time Tuesday.

Advances led declines 191 to 129 with 224 issues unchanged.

Whonnock Industries Ltd. Class A shares gained ½ to $10 after its resumption following an announcement that Vancouver-based Sauder Industries Ltd. is bidding $12.00 a share for 600,000 Class A Whonnock shares.

Among other industrials, Home Oil A was up 1¼ to $31¼, Reitman's ¾ to $11½, Allarco Development ⅝ to $16½, Dominion Bridge ⅝ to $22⅞ and Pacific Petroleums ½ to $30¾.

Dome Petroleum fell ⅝ to $39½, Husky Oil ½ to $28½, Toronto Dominion Bank ⅛ to $17¾, Alberta Gas Trunk A ⅛ to $15 ⅛ and H. Paulin and Co. A 15 cents to $3.10.

Camflo Mines rose ⅛ to $11, Sherritt Gordon A ⅛ to $5¼ and Hudson Bay Mining and Smelting A ⅛ to $16⅛. Rio Algom dropped ¼ to $27¾ and Gibraltar Mines ⅛ to $5½.

Pan Canadian Petroleum gained ¾ to $27½, Amalgamated Bonanza Petroleum ¾ to $13⅞ and Skye Resources ⅝ to $8⅝. Ranger Oil Canada slipped ⅜ to $26⅛ and Decca Resources ⅛ to $7½.

## New York

The market was mixed today, falling back from a strong rally on Tuesday.

The 2 p.m. Dow Jones average of 30 industrial stock was down 1.95 to 920.62 after showing a gain of more than 10 points in the previous session.

NYSE volume came to 15.77 million shares two-thirds of the way Wednesday.

But among all stocks listed on the New York Stock Exchange, gainers held a slight 76 edge over losing issues.

Analysts saw part of today's market activity as the result of profit taking on blue chips which have been under pressure all year and apppeared to reach a level resistant to further increases after broad advances Tuesday.

Other actively traded issues included Marriott Corp., up ¼ to $11; American Telephone and Telegraph, up ½ to $63½; and Northwest Airlines, unchanged aa $26¼.

## Montreal

Prices were generally higher in moderate afternoon trading today at Montreal.

Volume at 2:30 p.m. EDT was 366,800 shares, compared with 272,100 shares traded up to the same time Tuesday.

MDS Health Group gained 25 cents at $2.65, Financial Collection Agencies two cents at $1.72, Cadillac Fairview ¼ at $9¼, Southam A ½ at $20, B.C. Telephone ⅛ at 14⅛, IU International Corp. ⅛ at $13⅜ and Aquitaine ¼ at $15¾. Royal Bank was off ¼ at $25¼.

## London

LONDON (CP) — Prices dropped sharply near the close of light trading on the London stock market Wednesday.

The Financial Times index was down 4.4 to 451 an hour before the close.

Analysts blamed the defeat of the government's finance bill in the committee stage for the decline.

Leading industrials dropped, while gold issues gained in line with higher bullion prices.

Canadian stocks were steady.

# TODAY'S GRAIN

WINNIPEG (CP) — Rapeseed was down sharply and flax down slightly in moderate trading at the close on the Winnipeg commodity exchange today.

Feed grains and rye were mixed, but on the weak side.

Tuesday's volume of trade was 32,160 metric tons of rapeseed, 16,500 of barley, 14,160 of feed wheat, 8,780 of oats, 5,640 of flax and 5,480 of rye.

Closing Prices:

| | High | Low | Close |
|---|---|---|---|
| **Flax** | | | |
| Jly | 265.00 | 262.00 | 265.00 |
| Oct | 268.00 | 263.10 | 268.00 |
| Nov | 264.00 | 262.00 | 264.00 |
| Dec | 258.50 | 255.10 | 258.50 |
| **Rapeseed Thunder Bay** | | | |
| Jly | —— | —— | 345.00 |
| Oct | —— | —— | 286.00 |
| Nov | —— | —— | 305.00 |
| **Rapeseed Vancouver** | | | |
| Jun | 345.30 | 343.50 | 343.50 |
| Spt | 315.50 | 307.50 | 307.50 |
| Nov | 287.40 | 283.00 | 284.00 |
| Jan | 285.00 | 280.80 | 281.50 |
| **Rye** | | | |
| Jly | 94.30 | 94.00 | 94.10 |
| Oct | 97.00 | 96.50 | 96.60 |
| Nov | —— | —— | 97.50 |
| Dec | —— | —— | 96.70 |
| **Barley** | | | |
| Jly | 90.80 | 89.70 | 89.70 |
| Oct | 86.80 | 86.30 | 86.20 |
| Dec | —— | —— | 84.50 |
| **Oats** | | | |
| Jly | 82.00 | 81.10 | 81.40 |
| Oct | 77.90 | 77.20 | 77.50 |
| Dec | 75.60 | 74.30 | 75.30 |
| **Feed Wheat** | | | |
| Jly | 95.20 | 94.00 | 94.00 |
| Oct | 91.00 | 90.50 | 90.50 |
| Dec | —— | —— | 89.00 |

## Chicago

CHICAGO (AP) — Old crop soybean and soybean oil futures purchases fell to allowable daily limits in the Board of Trade today, then rallied a little.

Soybeans fell the 30 cents a bushel limit and oil 100 points, or one cent a pound, both in the nearby July deliveries. Soybean meal lost seven dollars a ton. New crop options in the three pits were not as weak.

Much of the selling pressure in the soybean complex apparently influenced selling in wheat futures. Trade in grain is very slow. Small losses were maintained in oats and corn, but wheat prices were about steady.

The government's cattle on feed report showed three per cent fewer cattle and calves on June 1 than a year earlier and this generated some selling in corn and oats. Reports from Canada and other competing areas noted grains were progressing well under adequate moisture.

**TUESDAY**

| | High | Low | Close |
|---|---|---|---|
| **Wheat—** | | | |
| July | 236½ | 233¼ | 236¼ |
| Sept. | 244 | 241¼ | 243½ |
| Dec. | 254 | 251½ | 254 |
| **Corn—** | | | |
| July | 235 | 232½ | 232¾ |
| Sept. | 238½ | 236 | 236 |
| Dec. | 241¾ | 238¾ | 239½ |
| **Oats—** | | | |
| July | 137½ | 134¼ | 134½ |
| Sept. | 139½ | 136¾ | 137 |
| Dec. | 145 | 142½ | 143½ |
| **Soybeans—** | | | |
| July | 861 | 835 | 838 |
| Aug. | 854 | 832 | 833 |
| Sept. | 761 | 747 | 749 |

# CLOSING AVERAGES

**TORONTO**

| | | |
|---|---|---|
| Comp. Index | 1008.84 | +2.78 |
| Metls., minrls. | 1062.62 | +2.77 |
| Golds | 943.23 | —5.72 |
| Oil, gas | 1135.44 | +2.68 |
| Paper, forest | 914.45 | —1.65 |
| Consimer prod. | 831.33 | + .40 |
| Industry prod. | 899.20 | +4.00 |
| Real est, const. | 1106.36 | +3.01 |
| Transportation | 1237.57 | +6.05 |
| Pipelines | 1318.97 | +3.76 |
| Utilities | 1202.88 | +3.56 |
| Communications | 948.80 | +6.28 |
| Merchandising | 795.46 | +3.25 |
| Fin. services | 900.64 | + .82 |
| Management | 1138.13 | +3.01 |

Volume: 2 million.

**NEW YORK**

| | | |
|---|---|---|
| 31 Industrials | 917.57 | —5.00 |
| 20 Transprtatn | 237.78 | — .58 |
| 15 Utilities | 113.46 | — .16 |
| 65 Stocks | 311.59 | —1.23 |

Volume: 23 million.

# Gold Futures

Gold futures, U.S. funds, Winnipeg:

**400-OUNCE CONTRACTS**

| | Open | High | Low | Close |
|---|---|---|---|---|
| Jly 77 | 138.20 | 140.00 | 138.20 | 139.80 |
| Oct 77 | 139.50 | 141.50 | 139.50 | 141.30 |
| Jan 78 | 143.00 | 143.40 | 142.90 | 143.40 |
| Apr 78 | 144.00 | 145.60 | 144.00 | 145.30 |
| Jly 78 | —— | —— | —— | 147.70 |

Tuesday's volume: 117 contracts.

**100-OUNCE CONTRACTS**

| | Open | High | Low | Close |
|---|---|---|---|---|
| Aug 77 | —— | —— | —— | 140.40 |
| Nov 77 | 142.30 | —— | —— | 142.30 |
| Feb 78 | 142.00 | 143.50 | 142.00 | 143.50 |
| Aug 78 | —— | —— | —— | 148.00 |

Tuesday's volume: Three contracts.

# Calgary Livestock

CALGARY (CP) — Prices to 11 a.m. at the Calgary Public Stockyards totalled 1,800 head, consisting of a normal run of slaughter steers and heifers and a heavy run of slaughter cows. Trade was active with a good local demand on all classes of slaughter cattle.

A1-2 steers sold steady to Tuesday's close, sales to 42.80. Slaughter heifers sold steady, sales to 39.80. All classes of slaughter cows and bulls continued to trade steady.

Steers A1-2 over 1,000 pounds 41-42.50; A1-2 under 1,000 pounds 40-41.50; A3-4 40-41. Heifers A1-2 over 850 pounds 38-39.50; A1-2 under 850 pounds 36.50-38.50. D1-2 cows 27.50-30; D3 25-26.50; D4 21-25. Good bulls 29-32.

# $ EXCHANGE

In Victoria today purchase of U.S. funds in terms of Canadian dollars 1.0485 for cash, 1.0515 for cheques and 1.0385 for coins. Selling rates 1.0645 for cash and 1.0615 for cheques.

MONTREAL (CP) — U.S. dollar in terms of Canadian funds at noon Wednesday was down 1-25 at $1.0558. Pound sterling was down 1-50 at 1.8158.

In New York, the Canadian dollar was up 3-100 at $0.9471. Pound sterling was up 1-25 at $1.7198.

## VANCOUVER

# Prices Down

Windmill Enterprizes was the most active trader today at Vancouver as prices were down in moderate trading with a volume of 977,248 shares to 11 a.m.

Windmill was down .03 at .44 on a turnover of 315,500 shares on the resource and development board. United Cambridge was down .02 at .72 on 31,500, Oxbow was up .15 at $4.10 on 28,400 and North Atlantic was up .01½ at .27 on 18,500. Cop-Ex Mining was up .01 at .08 and New Terruran Mines was up .01 at .19.

In the industrials, Trans Canada Pipe was unchanged at $15⅛ on 5,000 shares and Ionarc Smelters was down .01 at .10 on 2,100. Cornat Industries was unchanged at $5¾ on 1,800 and Great National Land was unchanged at .68 on 1,500. Daon Development was down ½ at $15½ and Whonnock Class A was unchanged at $9¾.

Beach Gold Mines was the leading trader on the curb exchange, unchanged at .20 on 30,000 shares. B. R. Resources was down .01 at .08 on 22,000, Diana Exploration was up .06 at .54 on 17,000 and Cusac Industries was up .02½ at .41 on 14,000. Tampico Development was up .08 at .68 and Minas Cerro Dorado was up .07 at $1.10.

# SILVER QUOTES

**TUESDAY**

Closing basic price of 1,000-ounce certificates in the Victoria area $4.33 U.S. bid per troy ounce and $4.36 asked. Previous day same prices.

# EARLY QUOTES

**VANCOUVER 10:15 A.M. STOCKS**
**By The Canadian Press**

Following are 10:15 a.m. PST prices on a selected list of stocks provided by the Vancouver Stock Exchange. Net change is from previous day's close.

| Stock | Sales | High | Low | 10:15 | Ch'ge |
|---|---|---|---|---|---|
| Resource and Development | | | | | |
| Wndmil | 309500 | 47 | 44 | 45 | −2 |
| UCbrge | 31500 | 75 | 72 | 72 | −2 |
| N Atlant | 15000 | 26 | 25 | 26 | + ½ |
| Pcifc Rs | 9500 | 26½ | 26 | 26½ | + ½ |
| N Terr | 8000 | 19 | 19 | 19 | +1 |
| Avino | 7500 | 20 | 20 | 20 | |
| Benson | 5500 | 14 | 14 | 14 | |
| C Silver | 5300 | 72 | 72 | 72 | +2 |
| Nevex | 5000 | 13 | 13 | 13 | −1 |
| S Jcinto | 5000 | 23 | 23 | 23 | +1 |
| INDUSTRIALS | | | | | |
| Ionarc | 2100 | 10 | 10 | 10 | −1 |
| gn Land | 1500 | 70 | 68 | 68 | |
| Cor Ind | 1300 | $5¾ | 5⅝ | 5¾ | |
| Daon Dv | 1000 | $15⅝ | 15⅝ | 15⅝ | −⅛ |
| Whon A | 600 | $9¾ | 9¾ | 9¾ | |
| BC Sug A | 200 | $27 | 27 | 27 | |

# NEW YORK STOCKS

**TUESDAY**

| | | | |
|---|---|---|---|
| Alcan | 28 | Homestake | 35⅞ |
| Alcoa | 54⅜ | Honeywell | 52⅞ |
| All Chm | 49⅛ | Inl Steel | 40⅞ |
| Al-Chlm | 32¾ | IBM | 258½ |
| Am Air | 11½ | Int Harv | 35¾ |
| Am Brnds | 48 | Int Nick | 27¼ |
| Am Bcast | 44½ | Int Paper | 53⅞ |
| Am Can | 40 | Int Tel T | 34⅞ |
| Am El P | 23⅜ | Johns-Mann | 35⅝ |
| Am Metal | 43⅝ | Kaiser Alum | 36¾ |
| Am Motor | 4⅛ | Kennecott | 28¼ |
| Am Smelt | 20⅝ | Kraft | 49¼ |
| Am Tel T | 63 | Ling-Temco | 9½ |
| AMF Inc | 18½ | Litton Ind | 15 |
| Ampex | 9¼ | Lock Air | 13¼ |
| Ash Oil | 35⅛ | Matsushita | 22½ |
| Atl Rich | 60 | McDon Doug | 24 |
| Avco | 16⅜ | Merck | 54¾ |
| Avon | 51¼ | Mer Ly | 17½ |
| Bel How | 20¼ | Minn MM | 48⅝ |
| Bendix | 41⅛ | Mobile Oil | 67⅞ |
| Beth St | 32¼ | Monsanto | 71¼ |
| Boeing | 57½ | Motorola | 41½ |
| Boise Cas | 30⅜ | NCR Corp | 36⅜ |
| Borden | 35 | Natomas | 37 |
| Bo-War | 29¼ | Newmont | 24¼ |
| Bri My | 31¾ | Nort Si | 18½ |
| Brunswick | 13½ | Owens-Ill | 27⅝ |
| Burl Ind | 24¼ | Pac Gas | 23¾ |
| Burl Nor | 49¾ | Pan Am | 5⅜ |
| Burroughs | 61¾ | Pepsi | 24¼ |
| Caterpill | 56⅜ | Ph Mor | 56½ |
| Col Bcast | 59⅜ | Ph Pete | 30¼ |
| Celanese | 47⅛ | Pit Bowes | 19½ |
| Chase Man | 33¼ | Polaroid | 30⅞ |
| Ches-Ohio | 38⅜ | Proc Gam | 79¼ |
| Chrysler | 17¼ | RCA | 31¾ |
| Coco-Cola | 37 | Rep Steel | 29¼ |
| Col-Palm | 25⅛ | Revlon | 38⅞ |
| Comsat | 35 | Safeway | 47 |
| Colt-Data | 22½ | Schlumb | 65 |
| Con Edison | 22½ | Scott Paper | 16⅞ |
| Cons Oil-G | 10 | Sears Roe | 59⅜ |
| Crown Cork | 21⅜ | Shell Oil | 34⅞ |
| Crown Zell | 36¾ | Singer | 22⅜ |
| Delta | 37 | Sperry | 36⅜ |
| Disney | 35¼ | Stand Cal | 42 |
| Dow Chem | 35⅜ | Sun Oil | 45⅜ |
| Du Pont | 115¾ | Sth Pac | 36½ |
| Ea Air | 7⅞ | Talley | 10¼ |
| East Kod | 60½ | Teledyne | 68 |
| El Paso | 18⅜ | Telex | 2½ |
| Exxon | 52¼ | Texaco | 28 |
| Fair Cam | 25⅜ | Tex Gulf | 28¼ |
| Fed N Mt | 16 | TWA | 10⅜ |
| Firestone | 20¾ | Uni Carb | 51⅛ |
| Ford Mot | 56¾ | Uni Pac | 55¾ |
| Ga Skog | 35⅜ | Uni Oil | 51¾ |
| Gen Dyn | 56¼ | Uniroyal | 11⅛ |
| Gen El | 57⅛ | Ual Inc | 22 |
| Gen F | 34⅛ | Un Br | 8 |
| Gen Mot | 69⅜ | U.S. Steel | 41 |
| Gen E | 32⅛ | West Air | 8⅞ |
| Gen Tire | 28¾ | Westse | 21¾ |
| Geo Pac | 30⅞ | Wey | 36⅛ |
| Gillette | 29⅜ | Woolw | 22⅝ |
| Goooyear | 20¼ | Wometco | 11 |
| Greyh | 13⅞ | Xerox | 48⅛ |
| Gulf Oil | 28⅞ | Zenith | 23 |
| Hilt | 22 | | |

# Commodities

**TUESDAY**

| | High | Low | Close |
|---|---|---|---|
| **Silver, New York (per oz.)—** | | | |
| June | 4.34.40 | 4.34.40 | 4.34.40 |
| Sep | 4.41.20 | 4.35.00 | 4.39.20 |
| Dec | 4.49.00 | 4.44.00 | 4.47.00 |
| **Copper, New York (per 100 lbs)—** | | | |
| Jul | 59.40 | 58.30 | 59.20 |
| Sept | 60.20 | 59.10 | 60.00 |
| Dec. | 61.70 | 60.60 | 61.40 |
| **Lumber, Chicago (per 1000 bf)—** | | | |
| Jul | 180.10 | 178.30 | 179.20 |
| Sept | 186.00 | 184.30 | 185.30 |
| Nov | 184.30 | 182.90 | 184.30 |
| **Pork Bellies, Chi. (per 100 lbs.)—** | | | |
| Jul | 52.35 | 50.85 | 51.60 |
| Aug | 50.60 | 49.20 | 49.80 |
| Feb | 48.40 | 47.35 | 47.70 |
| **Plywood, Chi. (per 1000 sq. ft.)—** | | | |
| Jul | 197.80 | 195.50 | 196.70 |
| Sept | 200.70 | 198.70 | 199.80 |
| Nov | 202.30 | 200.50 | 201.80 |
| **Gold, Winnipeg (per oz)—** | | | |
| Jul | 138.10 | 137.20 | 137.40 |
| Oct | 139.40 | 138.50 | 138.70 |
| Jan | 141.40 | 140.50 | 140.70 |

# VANCOUVER CLOSING STOCKS

**TUESDAY**

| Stock | Sales | High | Low | Close | Net Ch'ge |
|---|---|---|---|---|---|
| Resource and Development | | | | | |
| Aalen | 10000 | 15 | 13 | 13 | −3 |
| Afton | 100 | $7½ | 7½ | 7½ | |
| Alice Lk | 10000 | 6 | 6 | 6 | |
| Anglo Bo | 36500 | 245 | 220 | 240 | −10 |
| Arcdia | 2000 | 19½ | 18 | 18 | −2 |
| Arex Rs | 500 | 19 | 19 | 19 | |
| Avino | 5000 | 28½ | 20 | 20 | −3 |
| Azure | 3000 | 15 | 15 | 15 | |
| Bmeda | 1000 | 125 | 125 | 125 | |
| Cdr | 667 | 11 | 11 | 11 | |
| C T Exp | 10500 | 163 | 155 | 160 | |
| C Barr | 8000 | 57 | 53 | 55 | |
| Cantla | 7000 | 26 | 26 | 26 | +1 |
| Carolin | 1000 | 236 | 236 | 236 | −4 |
| Celico R | 20000 | 35 | 35 | 35 | +4 |
| Charltn | 31500 | 45 | 40 | 40 | −5 |
| Cheyen | 1258 | 172 | 170 | 172 | |
| Cima | 1000 | 39 | 39 | 39 | |
| Circle B | 3000 | 45 | 45 | 45 | −3 |
| Clayme | 1500 | 64 | 64 | 64 | |
| Colby | 6100 | 123 | 119 | 120 | |
| Col A pr | 1000 | 50 | 50 | 50 | |
| Clonial | 3300 | 90 | 85 | 90 | |
| Cmaplx | 2175 | 50 | 50 | 50 | |
| C Bound | 3000 | 17 | 17 | 17 | |
| Cns Ctex | 4000 | 7 | 7 | 7 | |
| C Silver | 2013 | 70 | 70 | 70 | |
| Cop Ex | 5500 | 8 | 7 | 7 | −1 |
| Cop Gnt | 4500 | 5 | 4½ | 5 | + ½ |
| Copr Lk | 3000 | 36 | 35 | 35 | −2 |
| Coseka | 500 | 450 | 450 | 450 | −5 |
| Dankoe | 1600 | 225 | 225 | 225 | −5 |
| Drkhak | 000 | 25 | 25 | 25 | |
| Davnpt | z200 | 35 | 35 | 35 | |
| Dora Ex | 2700 | 20 | 20 | 20 | |
| Dual res | 3500 | 108 | 105 | 108 | +1 |
| Eagle R | 6000 | 12 | 11 | 11 | |
| Galvstn | 1000 | 40 | 40 | 40 | |
| Giant Ex | 4500 | 6 | 6 | 6 | |
| Gbritar | 100 | $5½ | 5½ | 5½ | |
| Gdn Gnt | 15200 | 17 | 17 | 17 | −1 |
| Gldn Std | 12000 | 16 | 16 | 16 | −1 |
| G Hercul | 800 | 65 | 65 | 65 | |
| Greld E | 7500 | 13 | 13 | 13 | |
| Gsa Res | 1650 | 110 | 105 | 110 | |
| Hallark | 13000 | 90 | 85 | 85 | −2 |
| Henriet | 6500 | 61 | 58 | 59 | −1 |
| Hihawk | 2167 | 15 | 15 | 15 | |
| Holofi | 5400 | 134 | 134 | 134 | |
| Intgold | 2000 | 24 | 23 | 24 | |
| Intl py | 8000 | 55 | 52 | 52 | −3 |
| Joy Ind | 4000 | 22 | 21 | 21 | |
| Kamad | 3000 | 10 | 10 | 10 | |
| Knobby | 12000 | 33 | 30 | 33 | +5 |
| Lmc Res | 25000 | 28 | 26½ | 27 | |
| M M Prc | 6000 | 49 | 47 | 47 | |
| Major | 11250 | 38 | 36 | 36 | −2 |
| Mark V | 1300 | 115 | 110 | 115 | |
| Mvrck | z50 | 25 | 25 | 25 | |
| Mid Mtn | 2000 | 25 | 25 | 25 | |
| Mtn Stat | 9100 | 136 | 136 | 136 | −1 |
| Mndee | 16600 | 170 | 150 | 165 | −9 |
| Nevex | 5000 | 14 | 14 | 14 | |
| Nwcst | 2000 | 16 | 16 | 16 | −3½ |
| Nw Min | 3000 | 86 | 85 | 86 | −2 |
| N Terr | 4080 | 19 | 18 | 18 | |
| Nicola | 15500 | 64 | 60 | 64 | −1 |
| Nthair | 19000 | 205 | 200 | 200 | −5 |
| N Atlant | 7000 | 25½ | 25½ | 25½ | − ½ |
| N Hart re | 3000 | 26 | 25 | 26 | +1 |
| NW Vent | 2000 | 60 | 60 | 60 | −5 |
| Nu Enry | 6400 | 170 | 165 | 170 | |
| Nuspar | 1000 | 17 | 17 | 17 | −3 |
| Oxbow | 11800 | 395 | 385 | 395 | +10 |
| Pa Cassi | 1000 | 24 | 24 | 24 | |
| Pcifc Rs | 8000 | 28 | 26 | 26 | −4 |
| Pthfndr | 3000 | 35½ | 35½ | 35½ | − ½ |
| Pegsus | 1500 | 61 | 58 | 58 | −2 |
| Plains P | 11000 | 20 | 20 | 20 | |
| Prism | 500 | 42½ | 42½ | 42½ | + ½ |
| QC Exp | 4400 | 125 | 111 | 116 | |
| Qtsino | 2055 | 13 | 13 | 13 | − ½ |
| Rainier | 100 | 100 | 100 | 100 | |
| Rac Ind | 21000 | 73 | 72 | 73 | +1 |
| Rimrck | 12000 | 93 | 90 | 90 | −3 |
| Rio Plat | 1500 | 30 | 30 | 30 | −2 |
| R Agsiz | 1000 | 8 | 8 | 8 | |
| Sna Res | z200 | 26 | 26 | 26 | |
| S Jcinto | 32000 | 22 | 21 | 22 | +2 |
| uax'oni | 21000 | 16 | 6 | 16 | |
| Seaforh | z200 | 31 | 31 | 31 | |
| Secrtrt | 8000 | 60 | 54 | 54 | −6 |
| Sheba | 500 | 14 | 14 | 14 | |
| Shid Dev | 1000 | 55 | 55 | 5 | |
| S Spring | 6000 | 22 | 21½ | 21½ | −3½ |
| S Stndrd | 7000 | 60 | 58 | 58 | −2 |
| Skat Res | 1000 | 65 | 65 | 65 | |
| Slocan | 1000 | 44 | 44 | 44 | |
| gsonc Ry | 100 | 14 | 14 | 14 | |
| Sproat | 23000 | 23 | 20½ | 22 | −3 |
| Stampd | 3000 | 380 | 375 | 380 | |
| Tcoma | 4100 | 40 | 40 | 40 | |
| Terra | 2800 | 460 | 440 | 450 | +10 |
| Thor Ex | 3400 | 170 | 160 | 170 | |
| Thundr | 4000 | 143 | 13 | 13½ | + ½ |
| Tnta Hill | 2000 | 16 | 16 | 16 | |
| Trwest | 10000 | 15 | 12 | 14 | |
| Torngn | 1500 | 33 | 30 | 30 | − ½ |
| Tricor | 26000 | 56 | 51 | 53 | −2 |
| Trinity | 1266 | 135 | 133 | 133 | |
| Tyee | 15500 | 65 | 64 | 64 | |
| UCbrge | 51100 | 74 | 69 | 74 | +1 |
| UFC | 2000 | 21 | 21 | 21 | |
| U Hrne | 8350 | 215 | 210 | 215 | +3 |
| Un Rayr | 800 | 30 | 30 | 30 | |
| N Silv | 1000 | 82 | 80 | 80 | ¼5 |
| Vntrl | 33000 | 17 | 15 | 16 | −1 |
| Vestor | 1500 | 43 | 42 | 42 | −8 |
| Wicom | 16900 | 19c125 | | 128 | −5 |
| W Aera | z50 | 36 | 36 | 36 | |
| W Mines | 1000 | 395 | 385 | 395 | +10 |
| ¼ndmil | 2625 | 48½ | 47 | 47 | −1 |
| Ykn Rev | 23400 | 51 | 41 | 41 | −12 |
| Yukn Gd | z50 | 16 | 16 | 16 | |
| Warrants and Rights | | | | | |
| Barr wt | 1700 | 12 | 2 | 12 | |
| Cmet A | 3000 | 13 | 13 | 13 | |
| Dual Wt | 1200 | 12 | 12 | 12 | |
| munde w | 2000 | 55 | 55 | 55 | +5 |
| S C Wts | 2000 | 10 | 10 | 10 | −1 |
| Tricor A | 3000 | 23 | 21½ | 23 | +1½ |
| INDUSTRIALS | | | | | |
| Ath Col | 1000 | 55 | 55 | 55 | |
| Balco | 100 | $5 | 5 | 5 | |
| Block | 200 | $6⅛ | 6⅛ | 6⅛ | 7 |
| Bc Tel M | 2360 | $29 | 29 | 29 | |
| Bur Mtg | 300 | 270 | 270 | 270 | |
| Daon Dv | 800 | $16 | 16 | 16 | − ⅛ |
| Dao pf A | 100 | $6⅞ | 6⅞ | 6⅞ | |
| Doman | 2800 | $5¾ | 5¾ | 5¾ | + ⅛ |
| Ionarc | 7600 | 11 | 11 | 11 | +1 |
| Kaiser | 400 | $13¾ | 13¾ | 13¾ | |
| Ok Hold | 400 | $10¼ | 10¼ | 10¼ | |
| Potter | 700 | 380 | 380 | 380 | |
| Seabrd | 100 | $5½ | 5½ | 5½ | |
| TC Glass | 100 | 480 | 480 | 480 | |
| Zellers | 4700 | 455 | 450 | 450 | |
| Warran5s opiRights | | | | | |
| Bmrt Wt | 150 | 226 | 226 | 226 | |
| VANCOUVER CURB EXCHANGE | | | | | |
| All Star | 1000 | 28 | 28 | 28 | |
| Amber | 5000 | 13 | 13 | 13 | |
| Amca | 1000 | 30 | 30 | 30 | |
| aries res | 2300 | 72 | 70 | 70 | −4 |
| Arizako | 1000 | 39 | 39 | 39 | −1 |
| Aurus | 14500 | 61 | 60 | 610 | +1 |
| Avinch | 700 | 65 | 65 | 65 | +3 |
| Bch Gld | 6500 | 21 | 20 | 20 | |
| Berkl re | z300 | 15 | 15 | 15 | |
| Betina | 3000 | 32 | 32 | 32 | |
| Br Res | 10000 | 9 | 6½ | 9 | |
| Brent | 3000 | 152 | 150 | 151 | −4 |
| Brican | 2000 | 33 | 32 | 33 | |
| BPI | 4700 | 93 | 93 | 93 | −2 |
| Brn Mns | 1500 | 59 | 57 | 57 | −5 |
| Bur Gld | 8500 | 12 | 12 | 12 | +1 |
| Cmero | 11500 | 35 | 34 | 35 | −2 |
| Cmrlco | 6500 | 3 | 3 | 3 | |
| Carvn D | 1000 | 35 | 35 | 35 | |
| Casc Re | 2500 | 35 | 35 | 35 | −2 |
| Clytron | 575 | 150 | 150 | 150 | |
| Cst Int | 10000 | 45 | 43 | 44 | +1½ |
| Cinola | 6500 | 36 | 34 | 36 | +2 |
| Cusac | 28600 | 40 | 33 | 38½ | +3½ |
| Cyclon | 1000 | 50 | 50 | 50 | −5 |
| Dall Exp | 2600 | 192 | 190 | 190 | |
| Darva R | 8600 | 76 | 73 | 73 | −2 |
| Dawsn | 2500 | 20 | 19 | 20 | |
| Decade | 3000 | 25½ | 25½ | 25½ | − ½ |
| Diana | 19500 | 748 | 47 | 48 | +3 |
| Dungan | 11000 | 46 | 46 | 46 | |
| Envoy | 3500 | 17 | 17 | 17 | |
| Espina | 3000 | 19 | 19 | 19 | −1 |
| Gall Pet | z200 | 28 | 28 | 28 | |
| Gentry | 11800 | 73 | 70 | 73 | +2 |
| Gold An | 1000 | 22 | 22 | 22 | +2 |
| Gn Smrk | z100 | 15 | 15 | 15 | |
| Grn Res | 3000 | 16 | 16 | 16 | |
| Grt Ctrl | 1000 | 70 | 70 | 70 | −10 |
| Grove E | 2000 | 13 | 13 | 13 | |
| Hrc Rs | 2000 | 17 | 17 | 17 | +3 |
| Hesca | 2000 | 17 | 17 | 17 | |
| Hitec | 269000 | 40 | 31 | 38 | +9 |
| Hoko | 1000 | 42 | 42 | 42 | |
| I Welljn r | 2220 | 53 | 51 | 53 | |
| Island M | 500 | 18 | 18 | 18 | −1 |
| Juniper | 1000 | 10 | 10 | 10 | |
| Kndahr | 3266 | 51 | 48 | 51 | +4 |
| Keith | 3500 | 24 | 22 | 22 | −2 |
| Kendal | 14000 | 12 | 11½ | 11½ | |
| Lakewo | 2500 | 43 | 43 | 43 | |
| Lmans | 20300 | 135 | 120 | 125 | −6 |
| Lustre G | 2500 | 94 | 91 | 94 | +3 |
| Mabee | 1500 | 27 | 25 | 25 | −1½ |
| Mace Te | 8200 | 83 | 83 | 83 | |
| Mcleod | 4000 | 16 | 16 | 16 | |
| Meridn | 3000 | 31 | 31 | 31 | −2 |
| Mns Dor | 5200 | 108 | 103 | 103 | −2 |
| Mt Grnd | 1500 | 38 | 37 | 37 | −1 |
| Mtneer | 3000 | 23½ | 23½ | 23½ | + ½ |
| New Ch | z25 | 5 | 5 | 5 | |
| NCong | 1000 | 21 | 21 | 21 | − ½ |
| N Frontr | 7250 | 35 | 33 | 35 | +1 |
| Ni Cal | 9200 | 410 | 400 | 410 | +10 |
| Nwtch | 20833 | 40½ | 35 | 40½ | +4½ |
| Nomad | 38500 | 20 | 19 | 20 | |
| Olymp | 15500 | 32 | 30 | 31 | −1 |
| Orina | 3000 | 26 | 25 | 25 | −1 |
| Paulsn | 1000 | 14 | 14 | 14 | − ½ |
| Regenc | 1000 | 167 | 167 | 167 | |
| Regis | 10000 | 4 | 4 | 4 | |
| Rich Hil | 8000 | 9 | 7½ | 9 | |
| Sanil Ind | 2500 | 60 | 60 | 60 | |
| Santa | 20500 | 42 | 41 | 42 | +1 |
| Shelter | 2000 | 70 | 67 | 67 | |
| Skast | 13000 | 12 | 11 | 12 | |
| Stnhom | 1500 | 90 | 90 | 90 | |
| S S Ice | 5000 | 84 | 77 | 77 | −3 |
| Susie Gd | 7500 | 14 | 14 | 14 | |
| Swim Lk | 1000 | 25 | 25 | 25 | −1 |
| Syn trc | 2000 | 110 | 110 | 110 | |
| Tagus | 5000 | 20 | 18 | 18 | −2 |
| Tamp | 22500 | 61 | 57 | 60 | +6 |
| Tandm | 12000 | 29 | 28 | 29 | |
| Thdr Ck | 9000 | 38 | 36 | 38 | |
| Torm | 5500 | 22½ | 17½ | 17½ | |
| Totm Ind | 7700 | 48 | 45 | 47 | |
| Trident | 500 | 55 | 55 | 55 | |
| Univex | 3000 | 24 | 22 | 22 | −3 |
| Wstley | 1000 | 40 | 40 | 40 | |
| Westnd | 8500 | 33 | 30 | 30 | −6½ |

MIC
MORTGAGE INVESTMENT CORPORATION

10%
INTEREST ON
5 YEAR DEBENTURES

For complete details call toll free
800 - 661-1128
or clip and mail completed coupon below.
Other terms & interest payment schedules available.

Take advantage of your age.
Inquire about our "50 plus" plan.

MEMBER: CANADA DEPOSIT INSURANCE CORPORATION

To: AMIC Mortgage Investment Corporation,
Suite 100, Gaslight Square
517-10 Avenue S.W.,
CALGARY, Alberta T2R 0A8
VT3

Please send me more information.

Name: ____________
Address: ____________
____________ Telephone: ____________

Bank of Montreal
First Canadian Bank
is hosting a
MANAGEMENT
OPEN HOUSE
6:00 p.m. - 8:30 p.m.
Thursday, June 16, 1977
at the Imperial Inn
1961 Douglas St.
Victoria, B.C.
Highlighted with a
Careers Presentation
at 6:30 p.m.

"LET'S TALK"
ABOUT MANAGEMENT CAREER
OPPORTUNITIES THROUGHOUT
BRITISH COLUMBIA

Our well known and successful training programs range from 3 - 24 months in duration and would be of interest to individuals with related experience and/or post-secondary education.

WE OFFER — Job satisfaction — Security — Variety — Challenge — Promotional Opportunities — Good Salary Progression — Excellent Benefits.

If you are willing to relocate throughout British Columbia and are interested in working in a modern Management environment . . .

COME IN FOR A COFFEE AND
STAY FOR A CAREER

SUPPLEMENT to THE VICTORIA TIMES/THE DAILY COLONIST, THE NORTH SHORE CITIZEN and THE COLUMBIAN.

**Woolco**

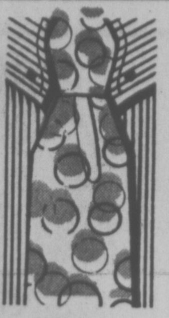

# dad's the word

FATHER'S DAY JUNE 19TH

# SAVE OVER 50% WHEN YOU BUY 3

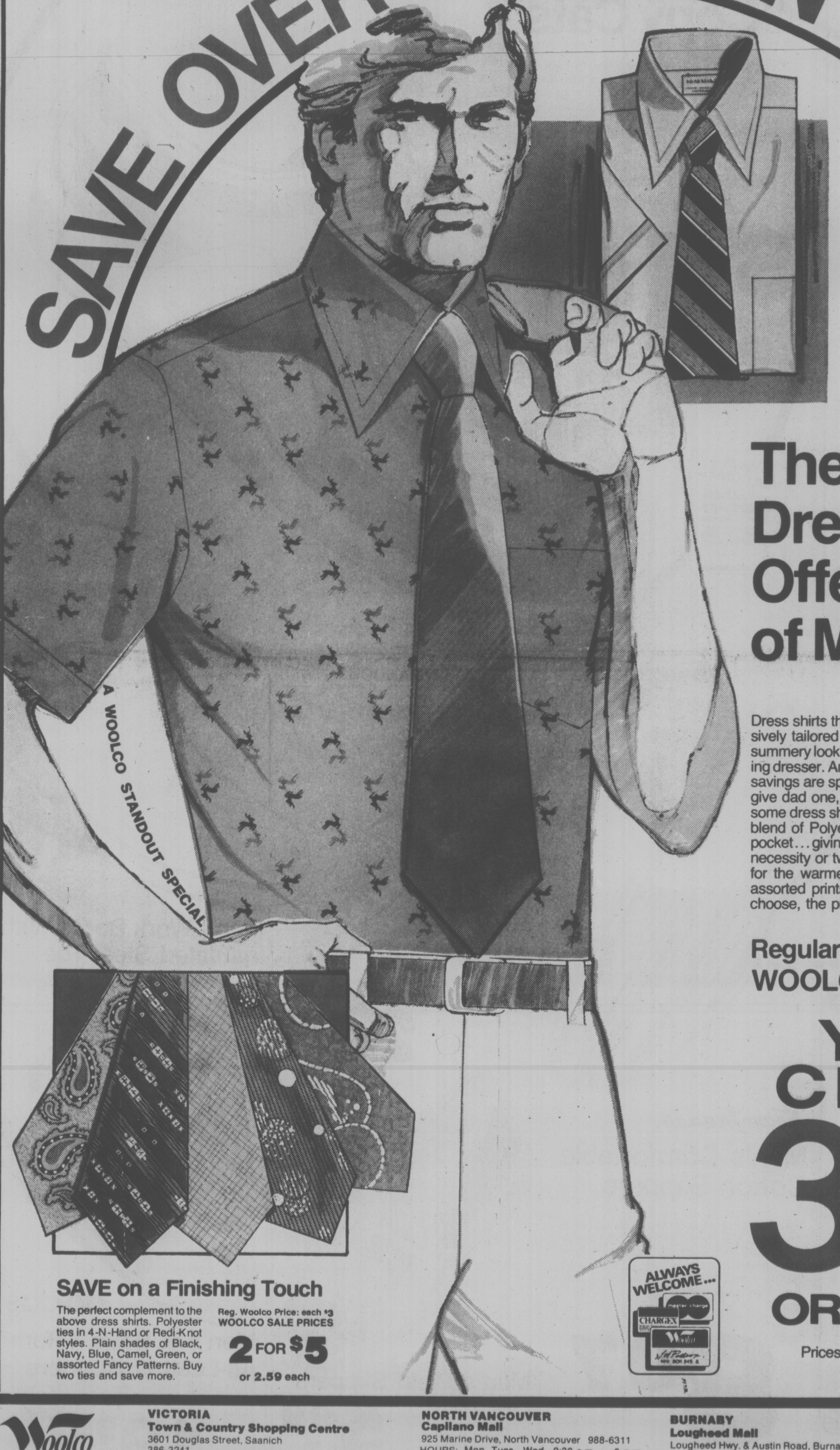

# The Easy-Care Dress Shirts Offering Ease of Movement

Dress shirts that deliver comfort wear — shirts impressively tailored to let you move in them freely. A cool, summery look—a look fashioned to suit the discriminating dresser. And what better time to buy than now...the savings are specially for father's day. So now, you can give dad one, two, or even three of these very handsome dress shirts...go ahead buy three. Styled from a blend of Polyester and Cotton with one handy chest pocket...giving him that extra to carry around a small necessity or two. And the short-sleeve design is ideal for the warmer days. Choose from Plain shades or assorted prints in sizes 14½ to 17. Whatever you choose, the prices will agree.

**Regular Woolco Price: each $7**

**WOOLCO SALE PRICES**

## YOUR CHOICE

## 3 FOR $10

## OR 3.59 EACH

Prices Effective 'Til Saturday June 18, or While Quantities Last

ALWAYS WELCOME...

master charge

CHARGEX

Woolco

## SAVE on a Finishing Touch

The perfect complement to the above dress shirts. Polyester ties in 4-N-Hand or Redi-Knot styles. Plain shades of Black, Navy, Blue, Camel, Green, or assorted Fancy Patterns. Buy two ties and save more.

Reg. Woolco Price: each $3

**WOOLCO SALE PRICES**

**2 FOR $5**

or 2.59 each

---

**Woolco**
DEPARTMENT STORES
A DIVISION OF F.W.WOOLWORTH CO. LTD.

**VICTORIA**
**Town & Country Shopping Centre**
3601 Douglas Street, Saanich
386-3241
HOURS: Monday to Saturday 10 a.m. - 10 p.m.
Personal Shopping Only.

**NORTH VANCOUVER**
**Capilano Mall**
925 Marine Drive, North Vancouver 988-6311
HOURS: Mon. Tues., Wed., 9:30 a.m. — 6 p.m.
Thursday and Friday 9:30 a.m. - 9 p.m.
Saturday 9 a.m. - 6 p.m.

**BURNABY**
**Lougheed Mall**
Lougheed Hwy. & Austin Road, Burnaby. 936-0451.
HOURS: Mon. Tues., Wed., 9:30 a.m. — 6 p.m.
Thursday and Friday 9:30 a.m. - 9 p.m.
Saturday 9 a.m. - 6 p.m.

**ENJOY THE RED GRILLE FROM LIGHT SNACKS TO MEALS...**

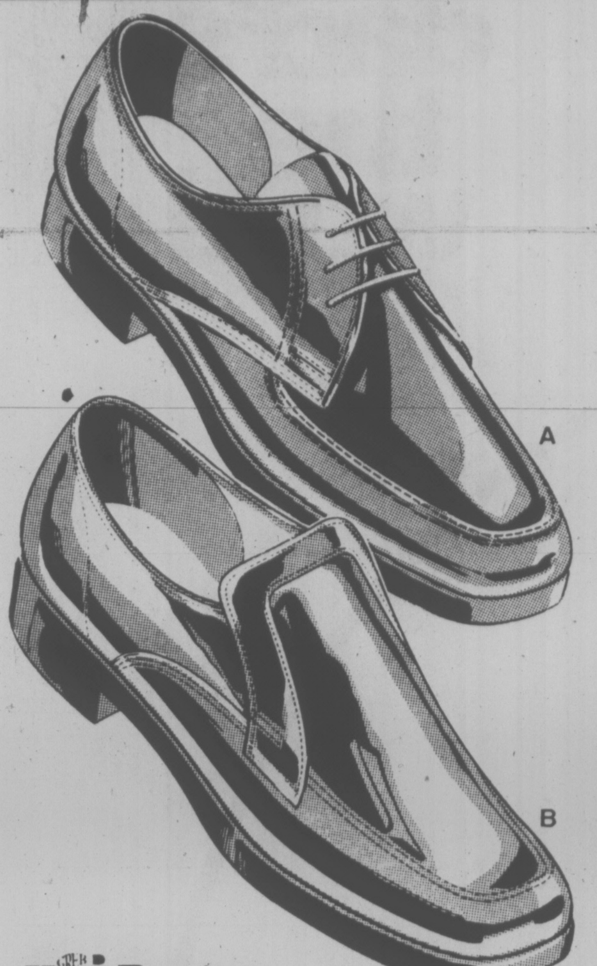

Hush Puppies

## Styling & Comfort! Men's "Hush Puppies" For Dad!

**YOUR CHOICE 24.88** pair

**A. Men's Oxford "Hush Puppies":** Shoes have all Leather uppers, Steel shank, Foam Rubber sole & 3 eye tie. Canadian made. Brown. Full sizes: 7-11.

**B. Men's "Slip-on" Style "Hush Puppies":** Leather uppers: Elastic gore at instep: Steel shank; Foam Rubber sole. Canadian made. Brown. Full sizes: 7-11.

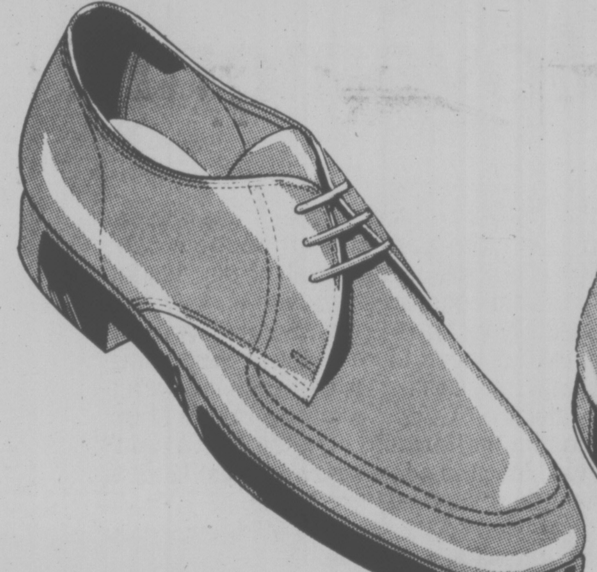

Hush Puppies

## Stylish Casuals For Dad!

A gift with comfort in mind! Shoes have all Suede uppers with moccasin-toe styling. Foam Rubber sole and 3 eye tie. Made in Canada. in Brown Suede colour. Full sizes 7-12.

**22.88** pair

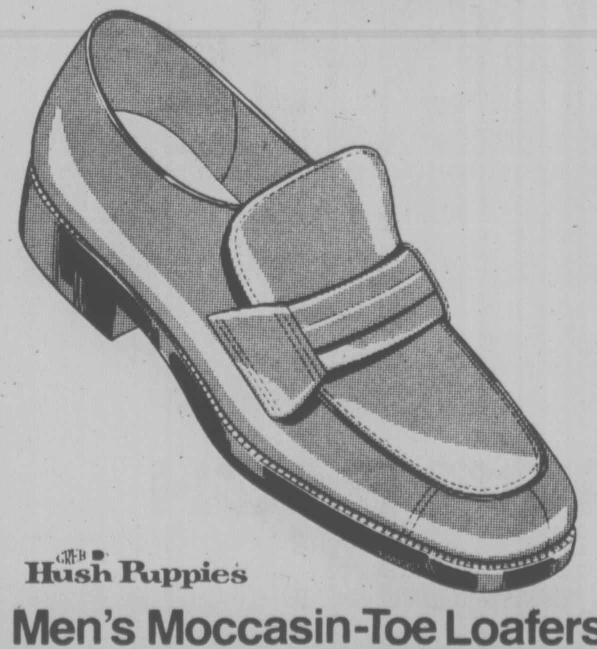

Hush Puppies

## Men's Moccasin-Toe Loafers

"Hush Puppy" Loafers have brushed Pigskin uppers & decorative strap across vamp. Elastic gore at instep; Steel shank; Foam Rubber soles; made in Canada. Brown. Full sizes: 7-11.

**26.88** pair

## SAVE 4.96 On Our Men's "Copy Cats"

Don't wait 'til the last minute to get that special gift...on his special day. Shop now, and take advantage of this fabulous Savings on our men's "Copy Cats". Shoes have Suede Leather uppers with Leather trimming. Foam Rubber sole & 5 eye tie.

**Reg. Woolco Price: pair 14.96**
**Woolco Sale Price:**

**$10** pair

ALWAYS WELCOME...
master charge
CHARGEX
Woolco

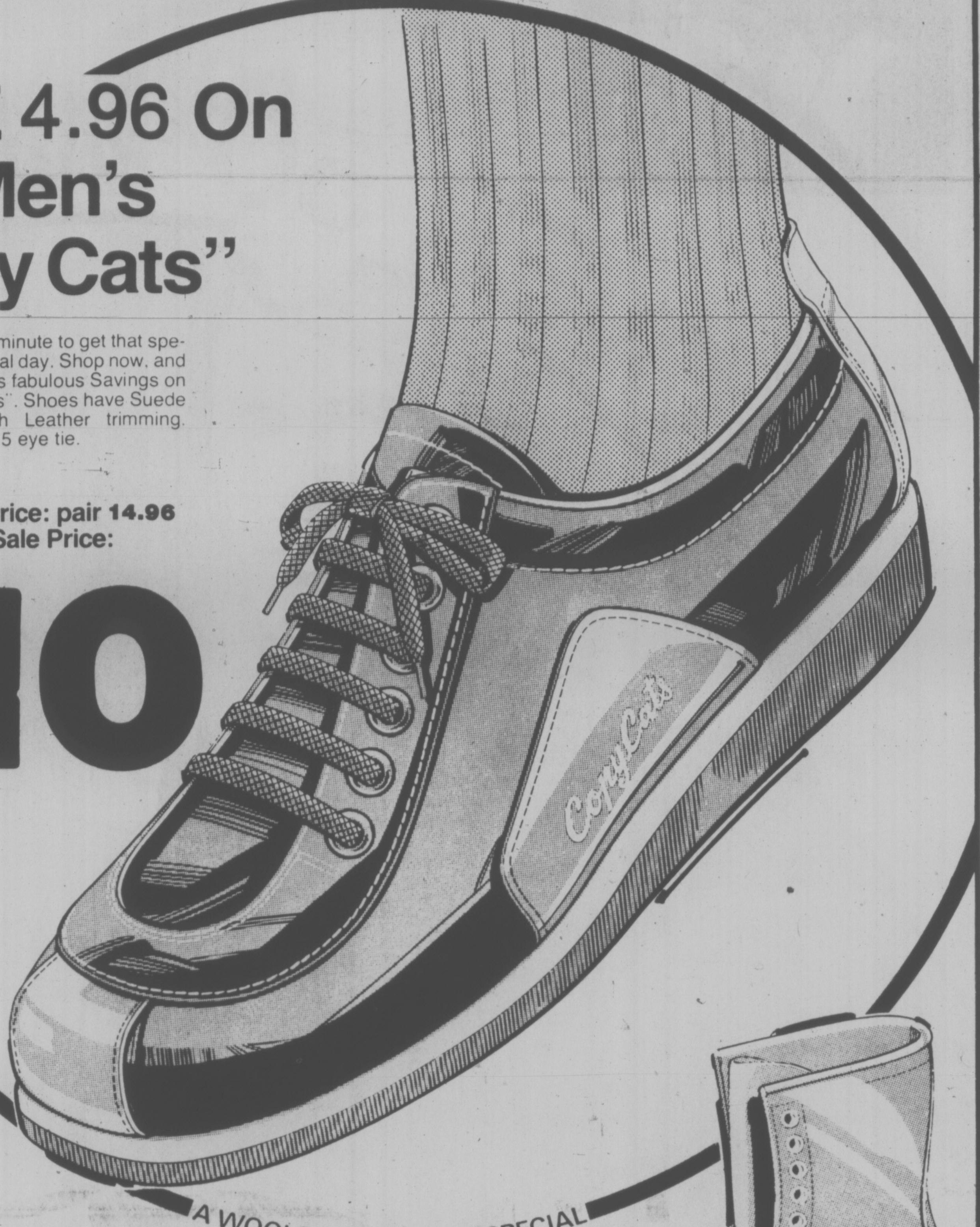

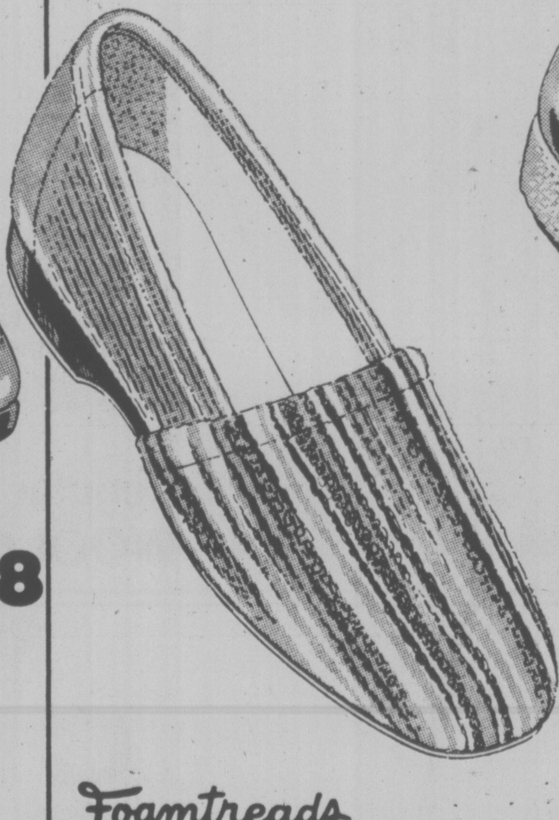

Foamtreads

## Men's Comfortable Cotton Slippers

Pamper his feet this year with these comfortable, cosy "Foamtread" Slippers. Made in Canada with fully washable Cotton uppers & Cotton Terry Cloth lining. Slippers also feature Rubber soles with Leather covering. Available in Brown colour.

**8.97** pair

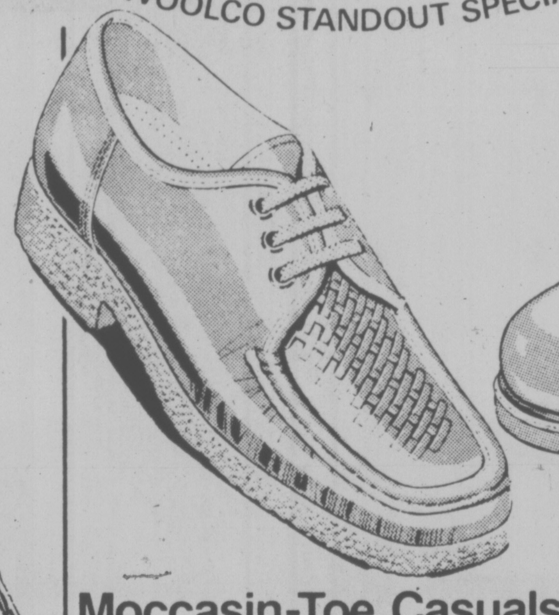

## Moccasin-Toe Casuals

All Leather uppers: Leather lining: Rubber Crepe sole: 3 eye tie. In Light Brown. Full sizes: 7-11.

**24.96** pair

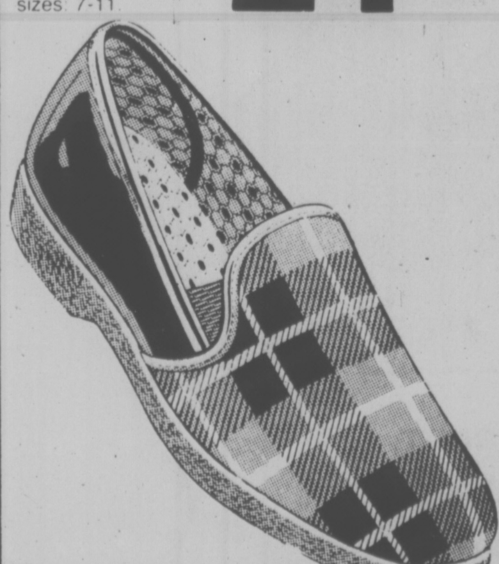

## Men's Plaid Slippers

Slippers have Elasticized vamp for comfort & better fit. Rubber Foam sole. Red Plaid design on vamp. Made in Canada. Even sizes 7-12.

**5.99** pair

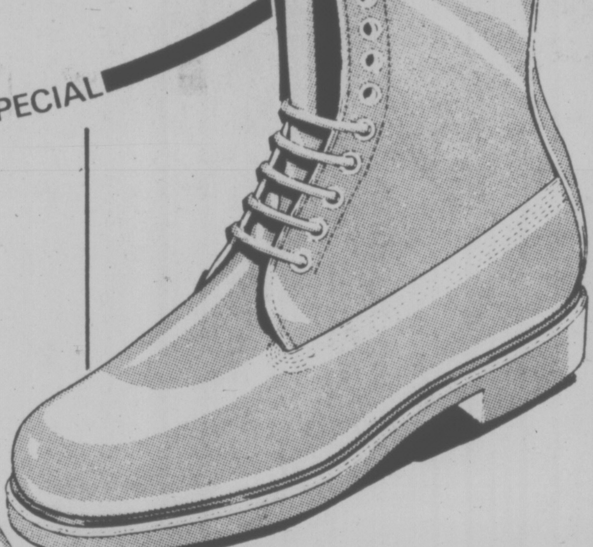

## Men's Work Boots With Insulated Steel Toe

Boots have Leather uppers. CSA approved Steel toe; insulated Leather lining. Canadian made. Tan. Even sizes: 7-11.

**39.97** pair

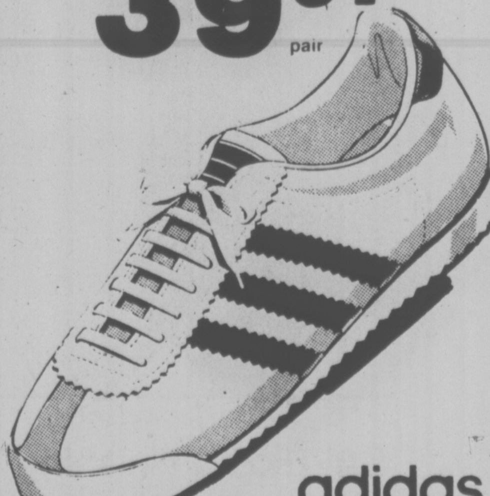

adidas

## Men's & Boys' "Rom" All-Leather Runners

Runners have Leather uppers with 3 Blue stripes. Cushion insole: arch support: jogging outsole. White.

**19.95** pair

**At WOOLCO Everything Is Right In Front Of You**

**Woolco**

# dad's the word

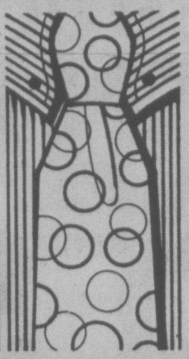

FATHER'S DAY JUNE 19TH

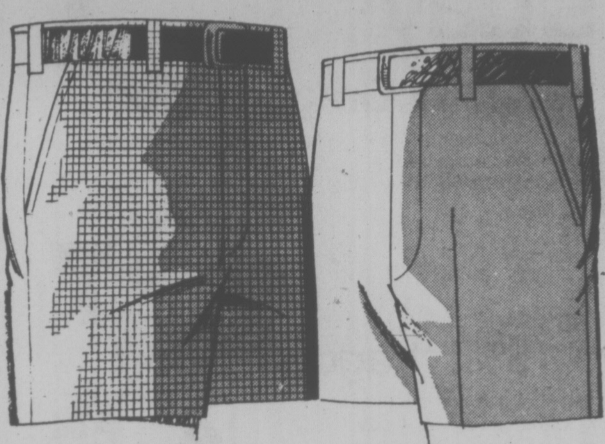

## Save 2.55 on Men's Polyester Walk Shorts

Choose neat checks or plain shades. Both of 100% woven Polyester. With 2 front slash pockets and 2 back inset pockets. Belt loop style. In assorted patterns or plain shades of Navy, Brown, Beige, Green or Blue. Sizes: 30-38.

**Reg. Woolco price: pair 9.95**
**Woolco Sale Price**
**YOUR CHOICE**

**$7^{40}$ pair**

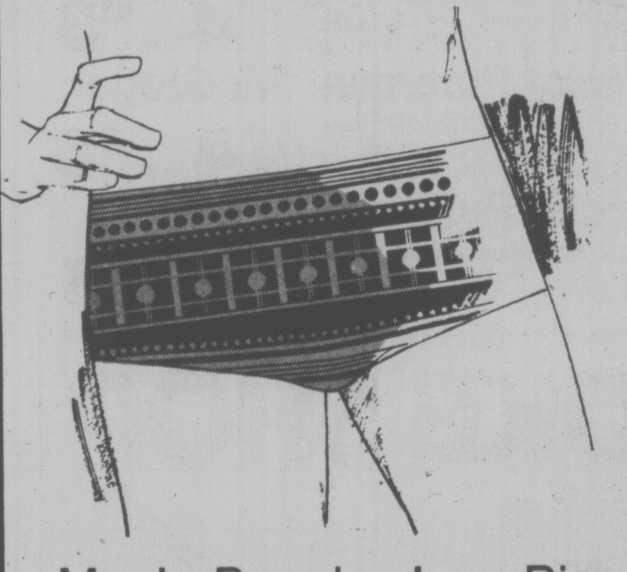

## Men's Popular Low Rise Pattern Swimsuits

The current style, made of Nylon & Lycra Spandex with' Rubber inner waistband. With inside support panel. In assorted patterns. S-XL.

**$9^{98}$ pair**

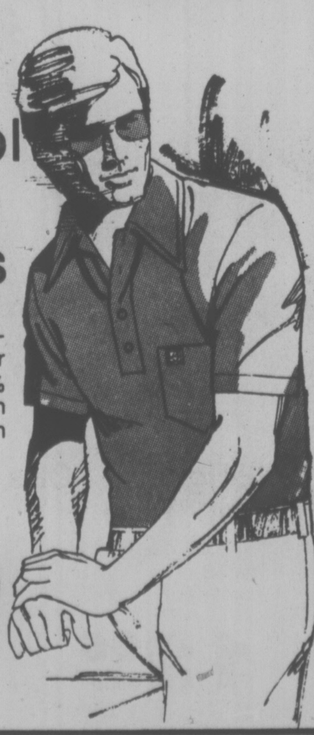

## Men's Cool Easy-Care Knit Shirts

On this comfortable short-sleeve shirt for your summer leisure time. Made of 50% Cotton/50% Polyester. With chest pocket. Made in Canada. S-XL.

**$5^{99}$ each**

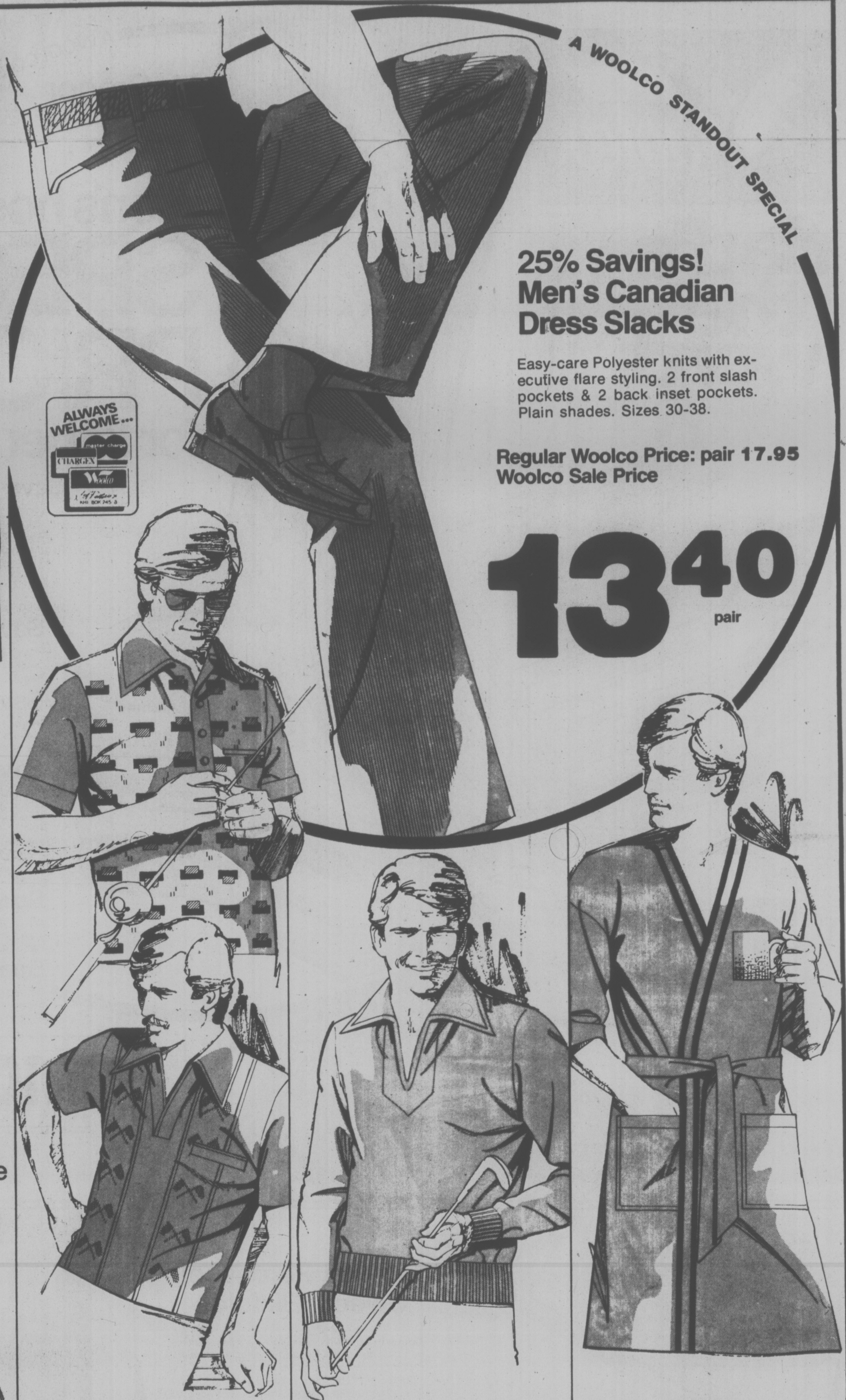

A WOOLCO STANDOUT SPECIAL

## 25% Savings! Men's Canadian Dress Slacks

Easy-care Polyester knits with executive flare styling. 2 front slash pockets & 2 back inset pockets. Plain shades. Sizes 30-38.

**Regular Woolco Price: pair 17.95**
**Woolco Sale Price**

**$13^{40}$ pair**

## Save $4 to $6 Fashion Knits

With chest pocket, button placquet & open neck styling. 100% Polyester. Canadian-made Blue, Brown, Green with contrasting trim. S-M-L.

**Reg. Woolco Price:**
**each 12.99 to 14.99**
**Woolco Sale Price**

**YOUR CHOICE $8^{99}$ each**

## Save 4.01 . . . Men's Velour Shirts

Acetate/Polyester. Made in Canada. Popover style with collar. In Rust, Copper, Navy, Brown, Gold & Red. S-XL.

**Reg. Woolco Price: each $24**
**Woolco Sale Price**

**$19^{99}$ each**

## Men's Vocama Judo Gowns

One size fits all. 80% Triacetate/20% Nylon. Made in Canada. Navy, Blue, Camel, Chocolate, Bronze, Yellow with stripes.

**Reg. Woolco Price: each $30**
**Woolco Sale Price**

**$24^{99}$ each**

**It's So Nice To Know There's *WOOLCO***

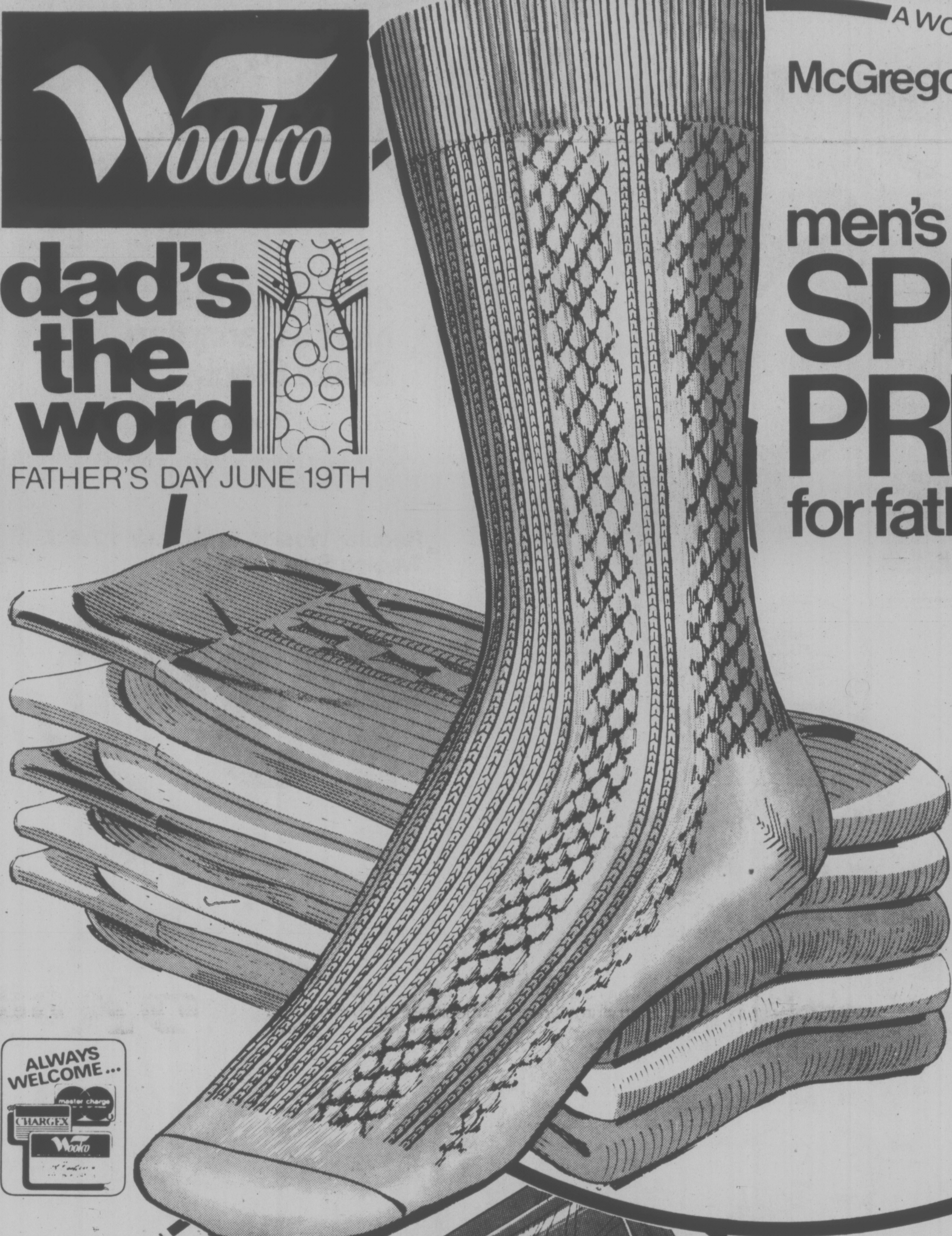

# dad's the word

FATHER'S DAY JUNE 19TH

A WOOLCO STANDOUT SPECIAL

McGregor

# men's hose at SPECIAL PRICES for father's day

## Save 20%! 'McGregor' Sport

A sensible gift for Dad: "Happy Foot" Wool/Cotton/Nylon health hose! It's shrink-treated, sanitized & Canadian-made. Sculpture-design. Colours: Black, Brown, Navy, Rust. Sizes: 10½, 11, 11½.

**Regular Woolco Price** .............................. **pair 2.25**

**Woolco Sale Price** ............... **4 pair $7**

## Save 15%! 'Vagden' Sport

Men's Orlon Acrylic/Nylon sport hose: fine knit, "footfresh", Canadian-made. 1 size: 10-12. **Regular Woolco Price** ............. **pair 1.50**

**Woolco Sale Price: 4 pair $5**

## Save 10%! Wool/Nylon Hose

Men's ankle-length fine-knit dress hose: Canadian-made; elasticized tops. Asst'd shades. 1 size: 10-13. **Regular Woolco Price . . . pair 1.69**

**Woolco Sale Price: 4 pair $6**

## Save Over 10%! Nylon Hose

**Plain knit,** mid-length men's dress hose with Lycra Spandex stay-up. Canadian-made. Colours: Black, Brown, Navy, Grey, Ginger. One size: 10-13.

**Fine knit with side cables:** Canadian-made men's dress hose in Banlon Nylon. Colours: Black, Navy, Brown, Grey, Charcoal, Green. 1 size: 10-13. **Regular Woolco Price . pair 1.17**

**Your Choice: Woolco Sale Price: 4 pair $3**

## Special Purchase 'McGregor'

Acrylic/Nylon/Wool ankle-length men's dress hose: shrink-resistant; Elastic top; Canadian-made. Black, Brown, Blue, Grey, Chestnut. 1 size. **4 pair $6**

## Special Purchase Hose

Men's executive-length hose is Nylon, anti-static, Canadian-made. Elastic tops. Colours: Black, Navy, Brown, Med. Grey. 1 size: 10-13. **4 pair $5**

ALWAYS WELCOME...

master charge

CHARGEX

Woolco

A WOOLCO STANDOUT SPECIAL

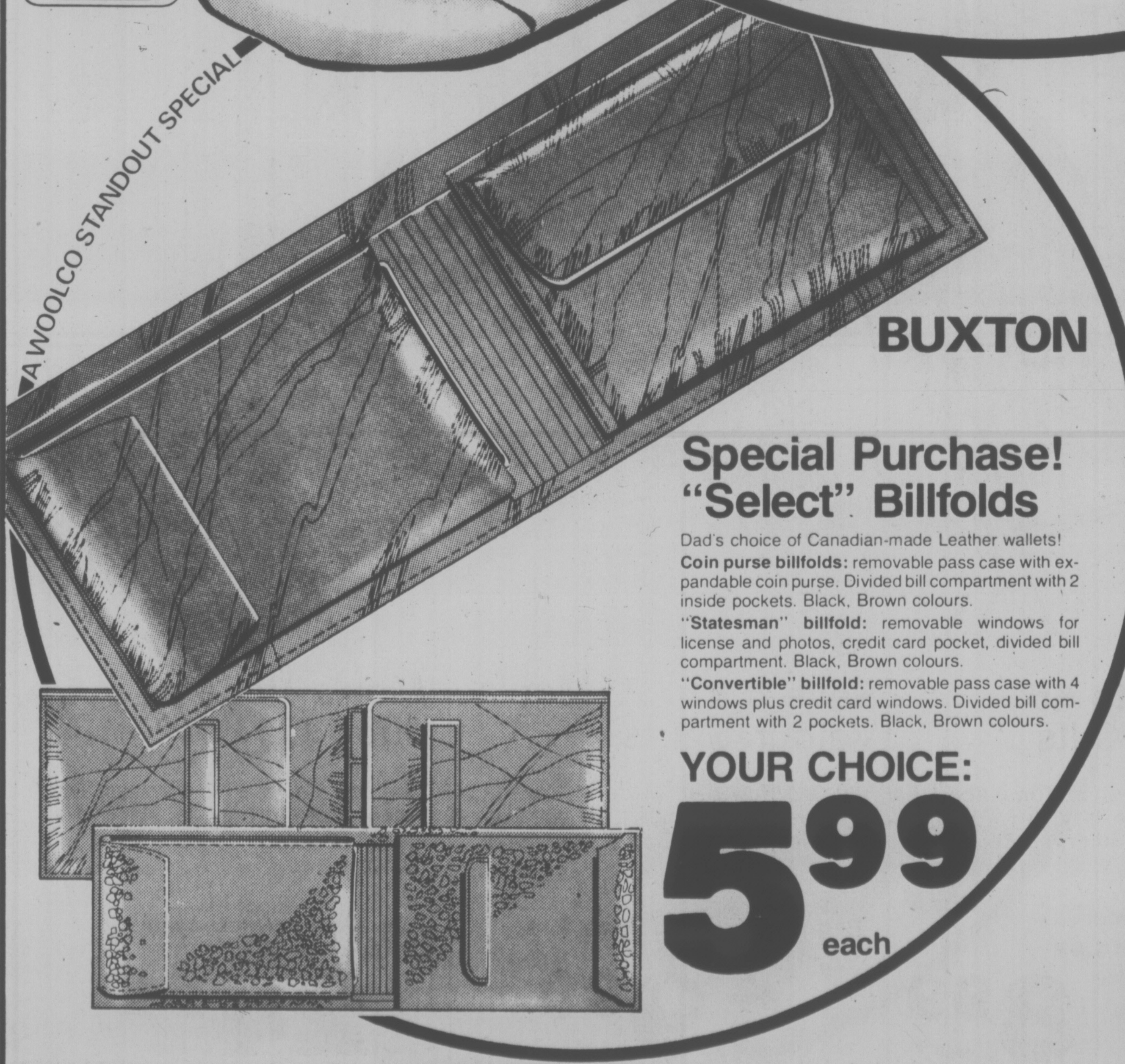

BUXTON

## Special Purchase! "Select" Billfolds

Dad's choice of Canadian-made Leather wallets!

**Coin purse billfolds:** removable pass case with expandable coin purse. Divided bill compartment with 2 inside pockets. Black, Brown colours.

**"Statesman" billfold:** removable windows for license and photos, credit card pocket, divided bill compartment. Black, Brown colours.

**"Convertible" billfold:** removable pass case with 4 windows plus credit card windows. Divided bill compartment with 2 pockets. Black, Brown colours.

**YOUR CHOICE: 5.99 each**

# SMOKE SHOP

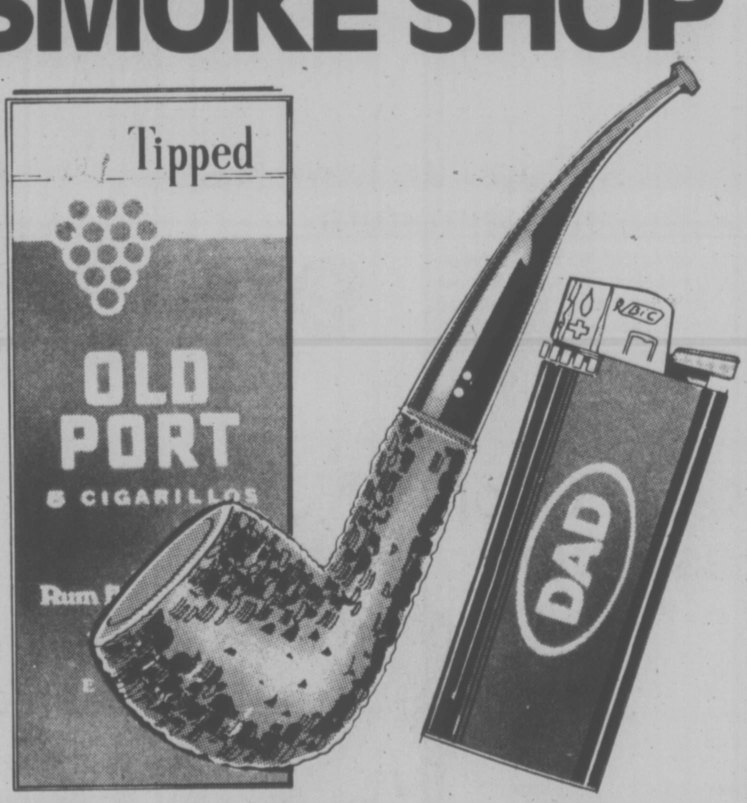

| 'Old Port' Cigarillos | 'Brigham' "One Dot" Pipe | Disposable 'Bic' Lighter |
|---|---|---|
| Rum-flavoured and wine-dipped, these are aromatic. 5 cigars per pkg. | Exclusive quality 'Brigham' filter. Burl finish. Unconditionally guaranteed. | Personalized with 'Dad'! Lights first time... everytime. Hand comfort. |
| 3 pkgs. 1.47 | 12.95 each | 1.79 each |

**It's So Nice To Know There's *WOOLCO***

A WOOLCO STANDOUT SPECIAL

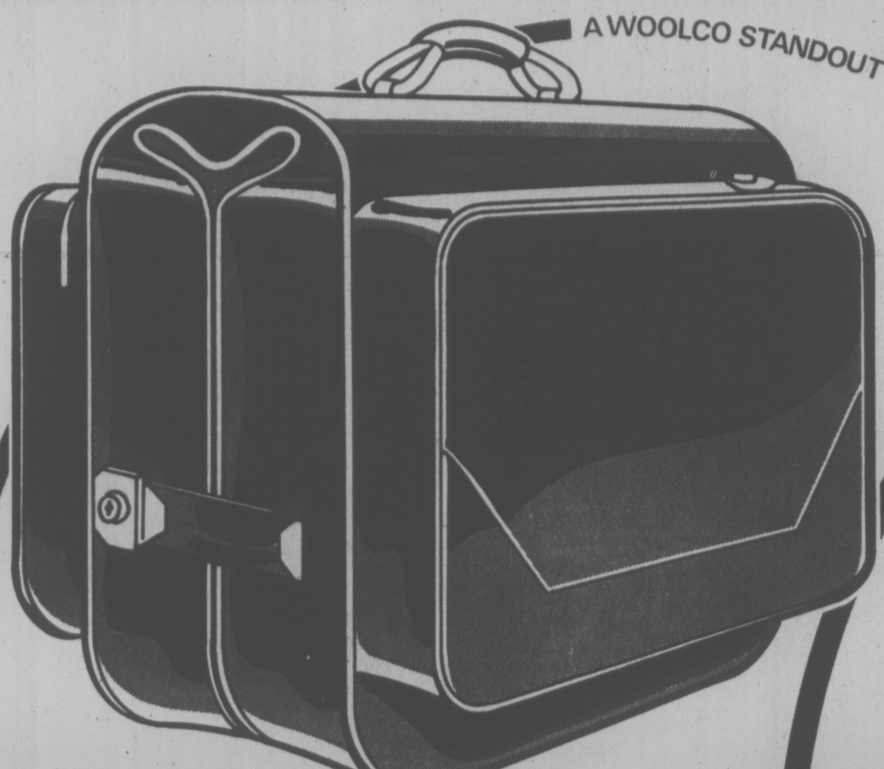

## Vacation Value ...Flite Bags

A good buy for vacations or business trips. Made of double-woven Nylon, featuring a shoe pocket, 2 hangers, and a fibreboard frame. Opens to 39" long. Lock and 2 keys. Blue, Brown. Men's sizes only.

**23.95** each

A WOOLCO STANDOUT SPECIAL

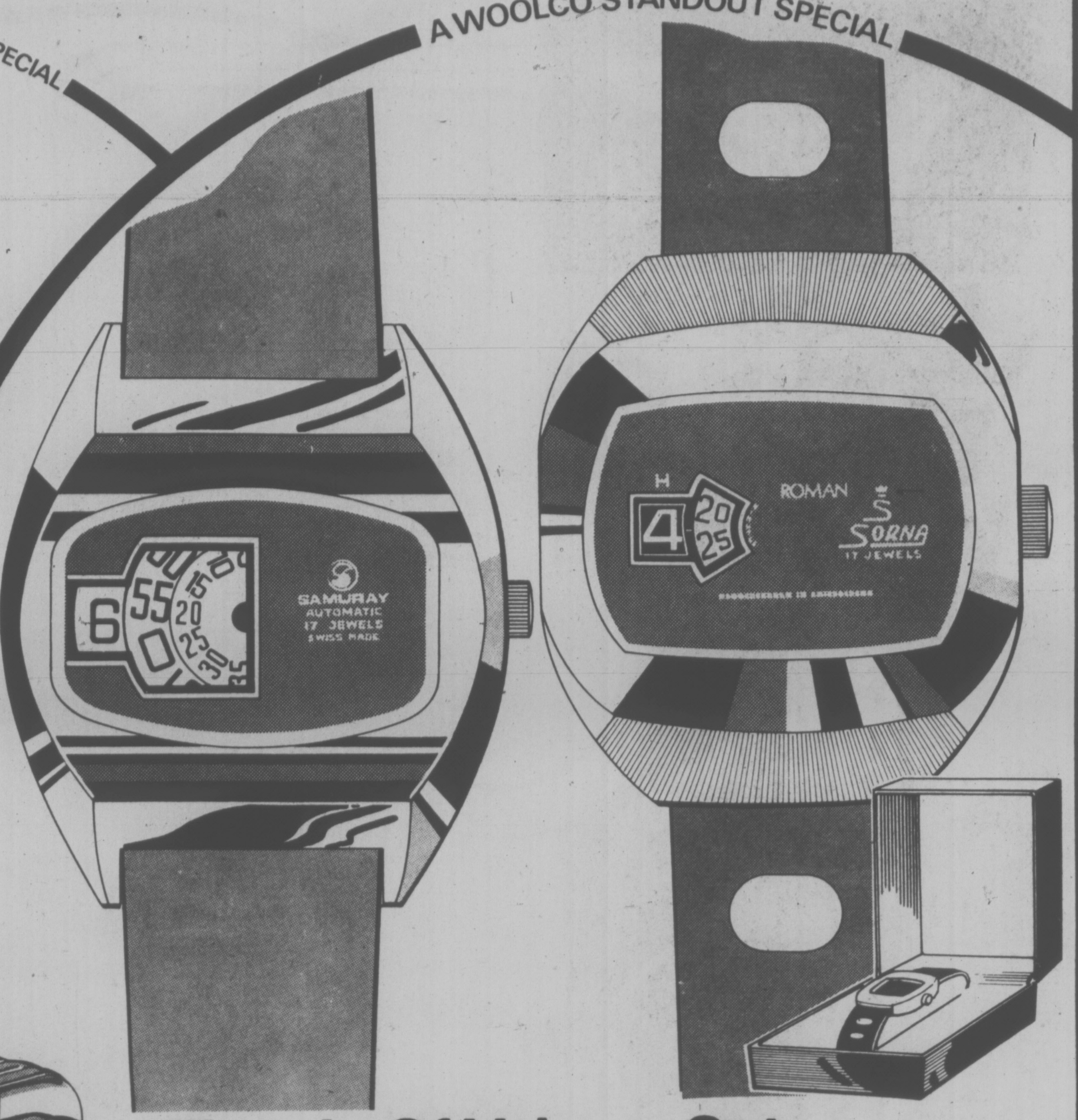
SAMURAY
AUTOMATIC
17 JEWELS
SWISS MADE
ROMAN
SORNA
17 JEWELS

## Time Is Of Value...Get Both In A 17-Jwl Digital

Value-priced digital watches are a perfect gift for "Father's Day". Choose either of these 2 styles. Both sturdy 17-jewel timepieces, are backed by a 1-yr. service guarantee. Shock-resistant. Attractively gift-boxed. Still time to buy!

**YOUR CHOICE:**
**24.88** each

## 'Brentwood' Five-Piece Luggage Set

Sponge Vinyl; Nylon zippers with tuck-tie locks and case keys; reinforced corners; I.D. tags; Plastic studs; heavy-duty Rope-style handle. Tan, Brown.

| | | |
|---|---|---|
| **16" case** ............ | each | **19.95** |
| **22" case** ............ | each | **26.95** |
| **24" case (hanger incl.)** | each | **29.95** |
| **26" case (2 hangers incl.)** | each | **34.95** |
| **28" case** ............ | each | **37.95** |

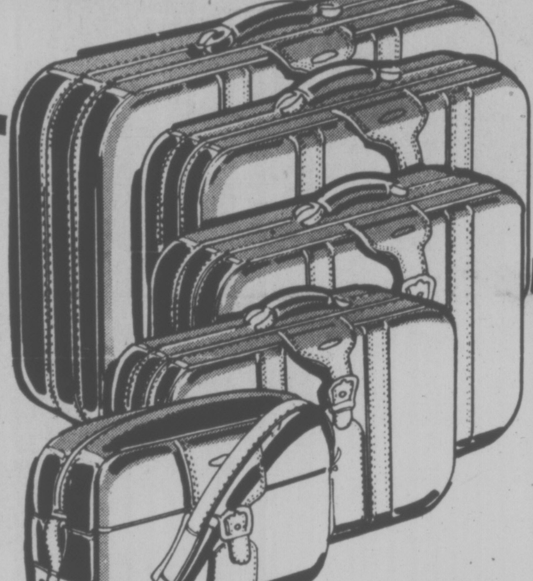

Woolco™
Cosmetic Boutique

WOOLCO DRUGS
owned and operated by
Douglas Drugs.

We reserve the right
to limit quantities.

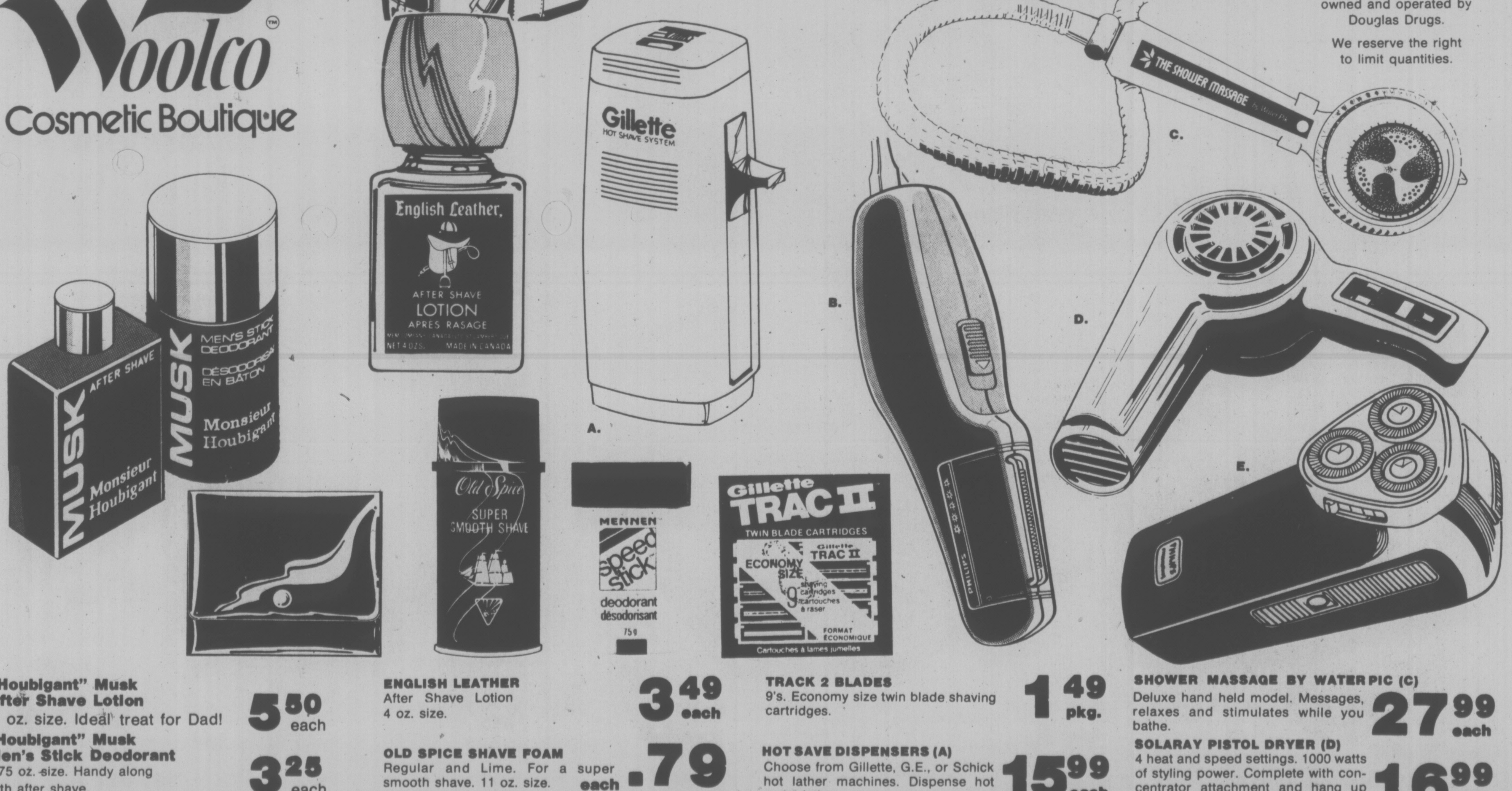
English Leather
AFTER SHAVE
LOTION
APRES RASAGE
MADE IN CANADA
Gillette
HOT SHAVE SYSTEM
MUSK
AFTER SHAVE
Monsieur Houbigant
MUSK
MEN'S STICK DEODORANT
DÉSODORISANT EN BATON
Monsieur Houbigant
Old Spice
SUPER SMOOTH SHAVE
MENNEN
speed stick
deodorant
désodorisant
Gillette TRAC II
TWIN BLADE CARTRIDGES
ECONOMY SIZE
FORMAT ÉCONOMIQUE
THE SHOWER MASSAGE
by Water Pik
A.
B.
C.
D.
E.

**"Houbigant" Musk After Shave Lotion**
4 oz. size. Ideal treat for Dad! **5.50** each

**"Houbigant" Musk Men's Stick Deodorant**
2.75 oz. size. Handy along with after shave. **3.25** each

**BONUS GIFT:** With your minimum $5 purchase of any English Leather products, you will receive as a BONUS, an English Leather Travel Pack containing 1-oz. sizes of English Leather, Lime, Timberline, & Wind Drift After Shave Lotion.

**ENGLISH LEATHER**
After Shave Lotion
4 oz. size. **3.49** each

**OLD SPICE SHAVE FOAM**
Regular and Lime. For a super smooth shave. 11 oz. size. each **.79**

**MENNEN SPEED STICK**
Dry Lime, Herbal, Wild Moss. Provides all day deodorant protection. 75gm. **1.19** each

**TRACK 2 BLADES**
9's. Economy size twin blade shaving cartridges. **1.49** pkg.

**HOT SAVE DISPENSERS (A)**
Choose from Gillette, G.E., or Schick hot lather machines. Dispense hot moist lather. **15.99** each

**"MR. TRIM" HAIR TRIMMER (B)**
Electric hair trimmer by Philips that's as easy to use as a comb. 9-position trimmer. No. 2503 **19.99** each

**SHOWER MASSAGE BY WATER PIC (C)**
Deluxe hand held model. Messages, relaxes and stimulates while you bathe. **27.99** each

**SOLARAY PISTOL DRYER (D)**
4 heat and speed settings. 1000 watts of styling power. Complete with concentrator attachment and hang up ring. **16.99** each

**PHILIPS TRIPLEHEAD RAZOR (E)**
Philips adjustable razor offers you 9 comfortable settings, sideburn trimmer & 3 floating heads. No. HP1121. **37.99** each

**At WOOLCO Everything Is Right In Front Of You**

2

# Woolco

# dad's the word

FATHER'S DAY JUNE 19TH

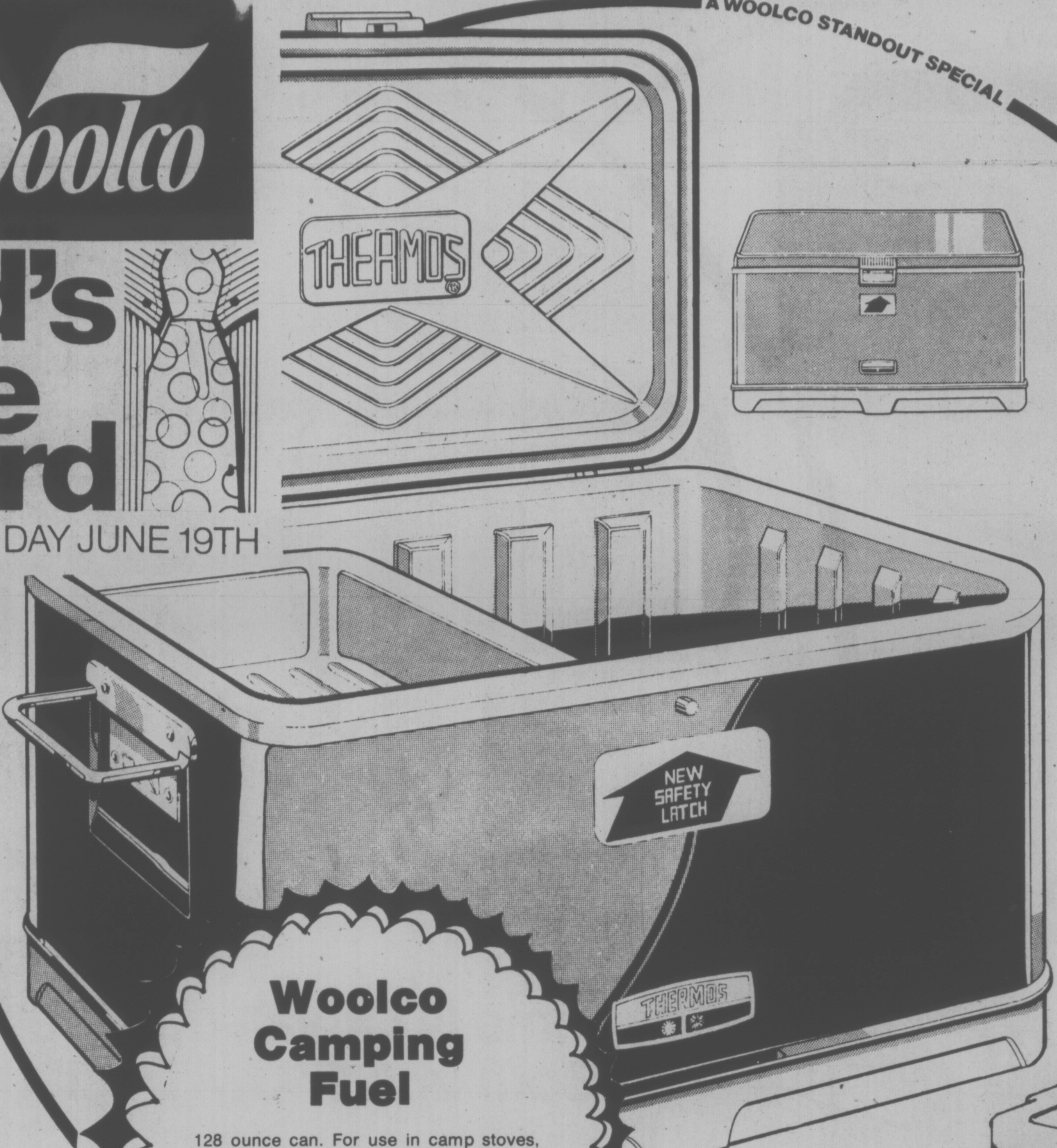

A WOOLCO STANDOUT SPECIAL

## Save On Deluxe Thermos Cooler!

Want to be sure Dad's drinks are deliciously cool on the next camping trip? Get him this Enamelled Steel cooler chest, on Father's Day. Its Urethane insulation promises efficient cooling to keep food fresh, drinks cool. 43 qt. in size, cooler features folding handles and built-in tray. Green top, White Plastic base. 13½"W x 22"L x 14"H.

**Regular Woolco Price:** ............ **each 42.97**

**Woolco Sale Price:**

**33⁴⁵ each**

## Coleman Cooler

Model #5290. 42 quart (48 litres) capacity. One piece liner. Heavy duty aluminum type handles. Sliding food tray. Rugged polyethylene outer casing. Fast flo, flip cap nylon drain. Made in Canada.

**Regular Woolco Price .... each 29.88**

WOOLCO SALE PRICE:

**24⁹⁶ each**

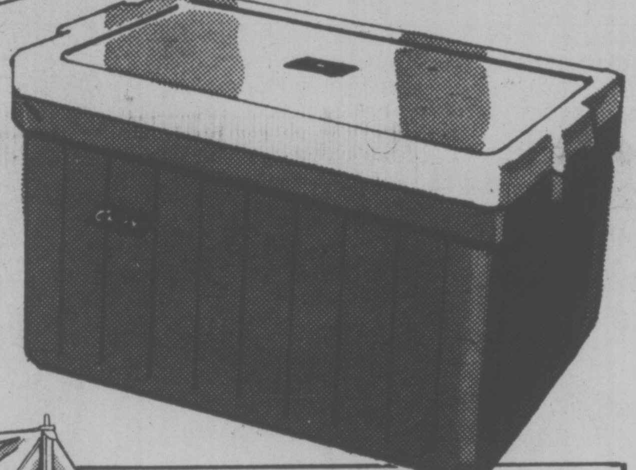

## Woolco Camping Fuel

128 ounce can. For use in camp stoves, catalytic heaters, lanterns, and blow torches.

**2¹⁸ each**

ALWAYS WELCOME...

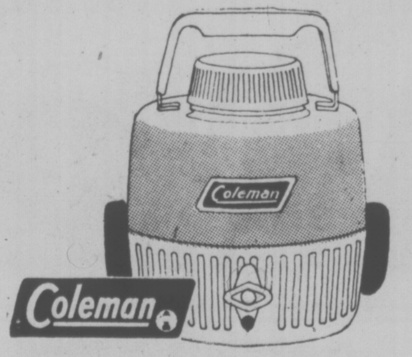

### Coleman Snow-Lite Jug

#5501D. 128 ounce capacity. Urethane insulation seals cold. Easy to clean plastic inner liner. Steel upper case. Rust proof bottom.

**9⁹⁶ each**

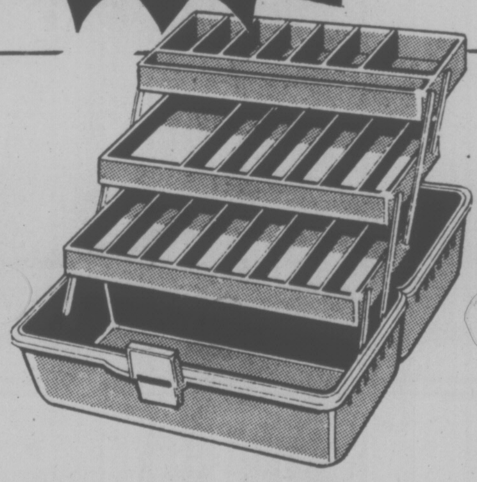

### 'Old Pal' Tackle Box

Deluxe model PF1060 with 23 compartments in 3 trays, is water-tight. Strong draw-down latch. Green. 12⅞"7⅜"x7¼".

**6⁹⁷ each**

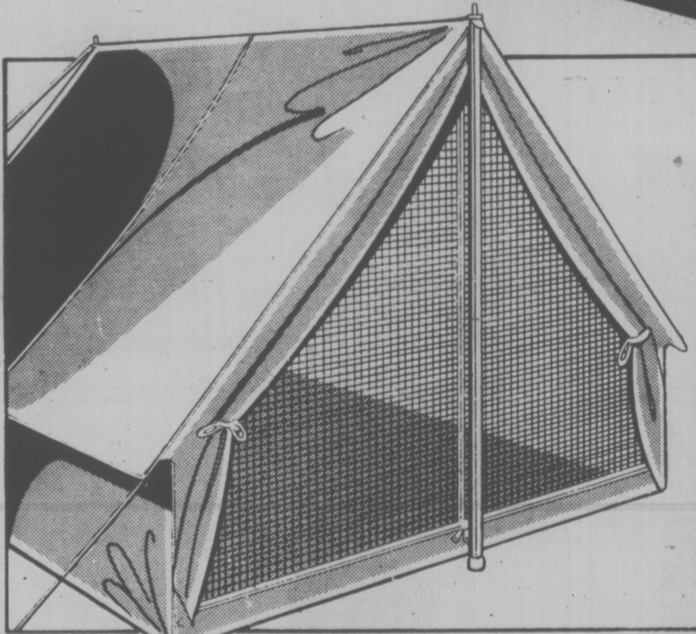

## Nylon Tent Sleeps Three

7' x 7' tent with 18" side wall is of water-repellent, mildew-resistant ripstop Nylon. Sewn-in double-coated Polyethylene floor; Aluminum poles; screen door has reversible zipper; storm flaps for door and large rear window.

**34⁸⁸ each**

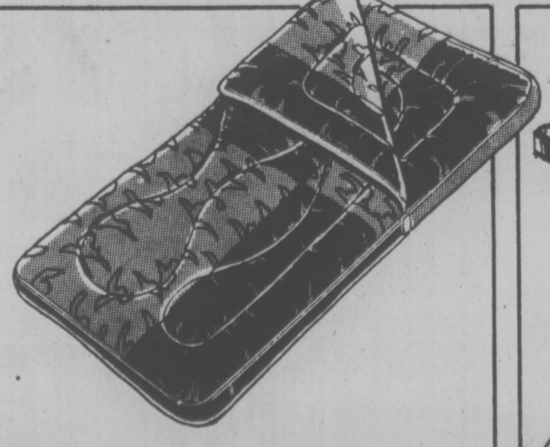

### Husky Sleeping Bag

'Sunriser' has a big 36" x 78" cut size. Heavy-drill Polyester/ Cotton cover; 3-lb. Polyester fill.

**19⁹⁶ each**

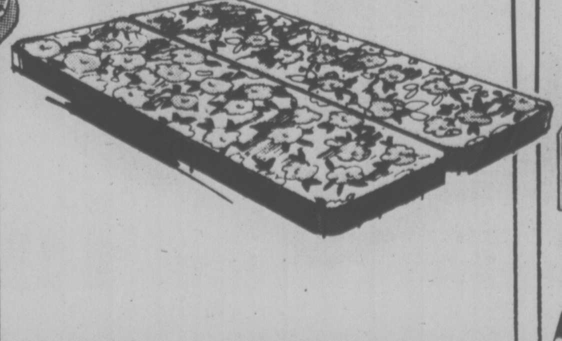

### 4" Foam Mattress

48" x 72" x 4". 100% Nylon polyurethane coated cover. Zipper split middle style. Made in Canada.

**33⁹⁶ each**

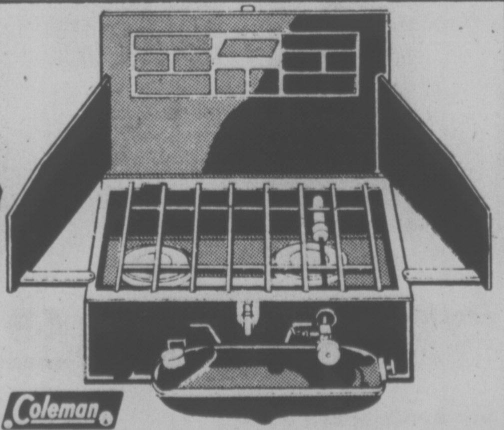

### 2-Burner Camp Stove

Model No. 421-E New improved design: embossed top & sides. Burns Naphtha fuel, up to 2 hours each time.

**24⁹⁶ each**

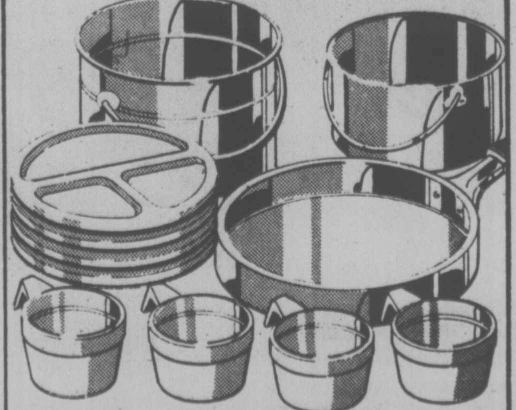

### 14-Pc. Cook Set For 4

2 pots, 1 fry pan, 4 plates and a handle are Aluminum. 4 cups, 1 salt & 1 pepper shaker are Plastic.

**8⁸⁸ set**

**It's So Nice To Know There's *WOOLCO***

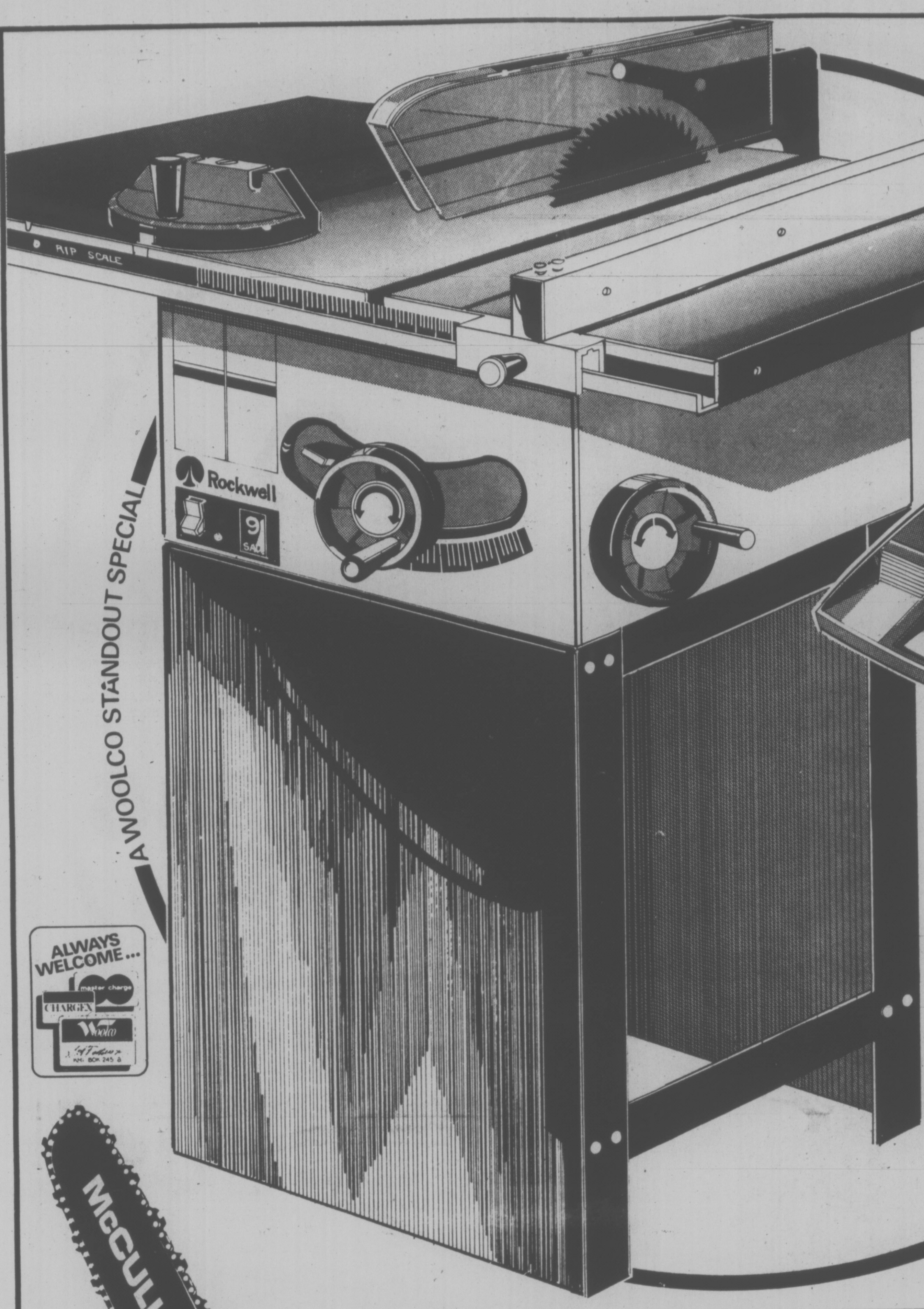

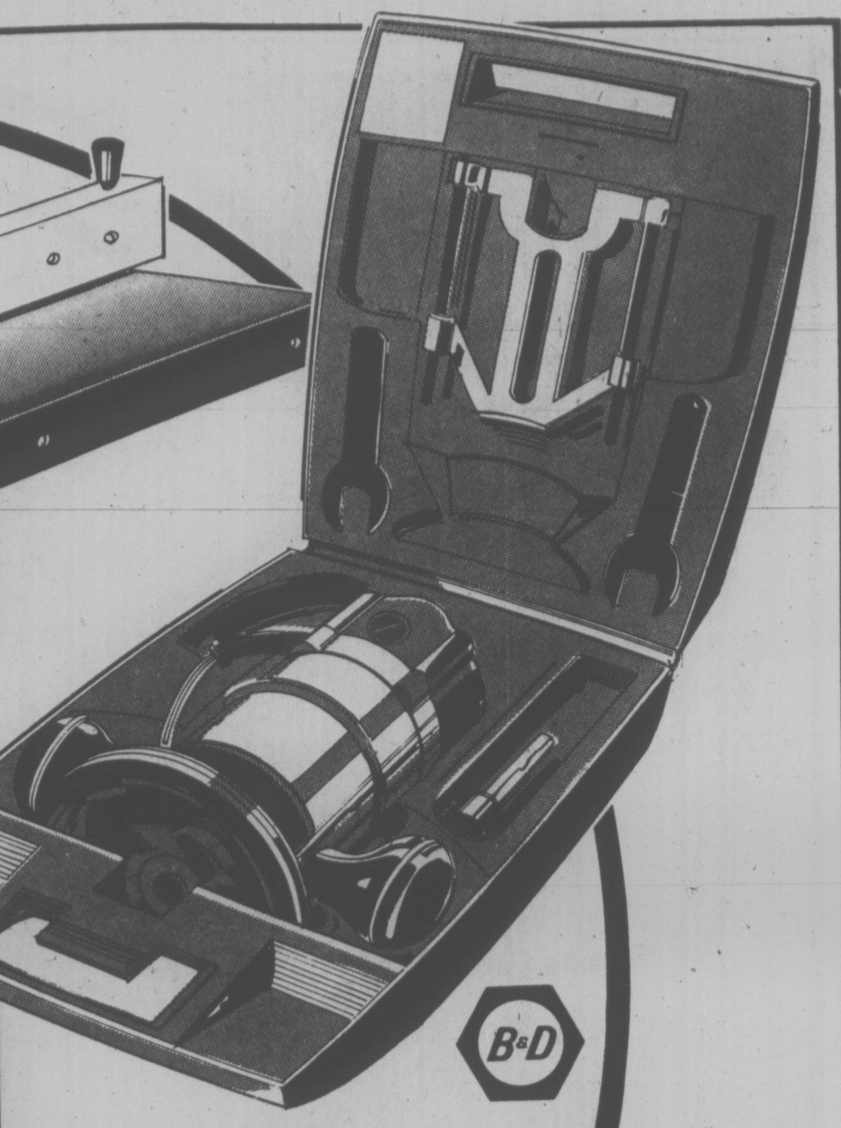

A WOOLCO STANDOUT SPECIAL

ALWAYS WELCOME...
master charge
CHARGEX
Woolco

## Save $10^{33}$...Versatile Router Kit With Case

B&D

It cuts, grooves, routes & trims. 3/4-HP router kit includes #7610 router, with 5-amp., 2,200 RPM motor. 2-flute bit is high-speed Steel straight type. With 2 wrenches, plus 1 guide.

**Reg. Woolco Price: kit 64.33**

WOOLCO SALE PRICE:
**\$54** kit

## Save \$39 On Motorized 9″ 3/4-HP Table Saw

"Rockwell" Table Saw comes complete with 2 extensions, see-through splitter guard, all-Steel stand & up-front controls. Locking safety switch.

**Reg. Woolco Price: each 238.97**

WOOLCO SALE PRICE:
**$199^{97}$** each

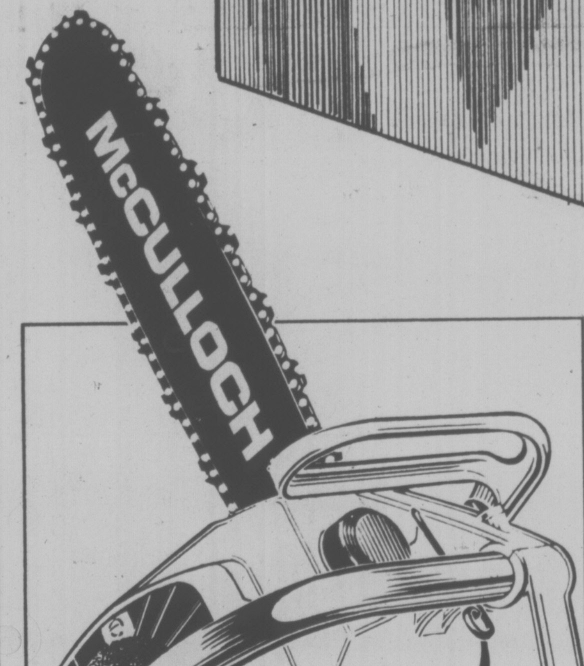

McCULLOCH

### 12″ Chain Saw

Really does the job. 'Mini Mac' with automatic oiler. Chain brake safety feature reduces "kick-back" hazards. All-purpose carburetor. Controls under "Master Grip" handle.

**$99^{97}$** each

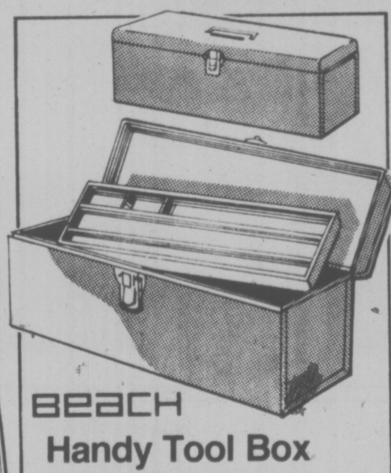

BEACH

### Handy Tool Box

With full-size lift-out tray. Nickel-plated hardware. Welded. Red Enamel finish.

**$7^{47}$** each

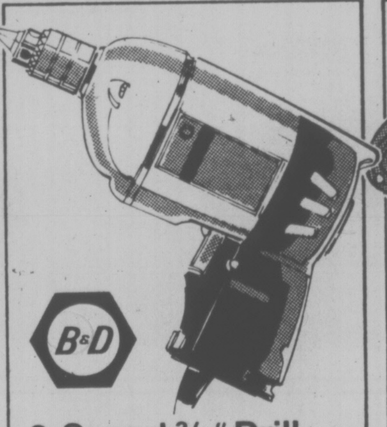

B&D

### 2-Speed 3/8″ Drill

With big "He Man" grip handle. 2.5 amp. motor. 700 & 1000 RPM settings. Double reduction gears.

**$18^{87}$** each

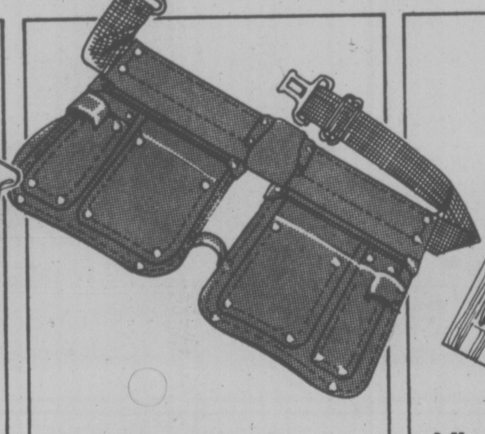

### Carpenter's Apron

Trimmed pockets, Leather hammer locks. Riveted construction. Sewn seams & flaps.

**$14^{88}$** each

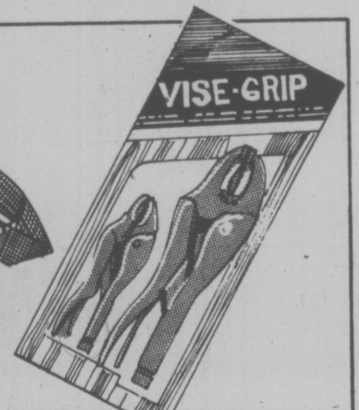

### Vise Grip Sets

Handy twin pack includes: 1 each No. 5WR 5" & No. 10 WR 10" curved jaw vise grip with wire cutter.

**$10^{99}$** set

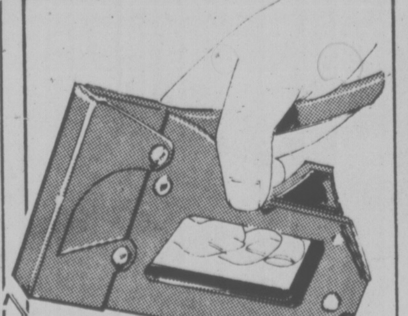

### Staple Gun Tacker

#T55. Uses same 6 sizes of staples as heavy-duty #T50. Streamlined design. Jam proof. Easy grip.

**$13^{88}$** each

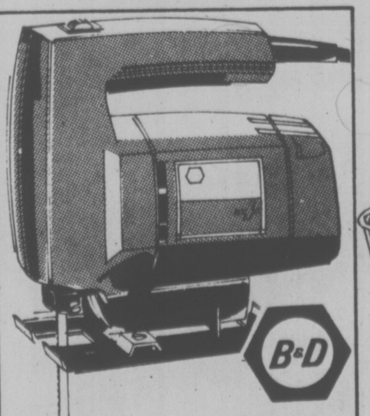

B&D

### 2-Speed Jig Saw

Double insulated. 2.3 amp. motor produces 2500 or 3200 SPM. Large, high handle. Blades included.

**$19^{87}$** each

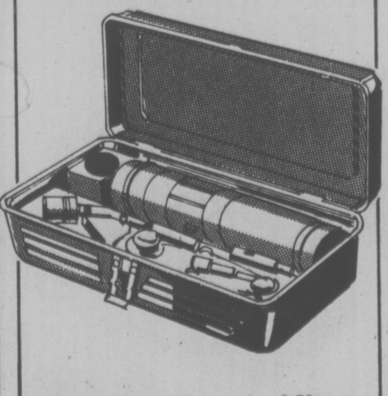

### Deluxe Torch Kit

Solid Brass valve with pencil burner. Propane cylinder. 3 tips, spark lighter, reusable case.

**$12^{99}$** kit

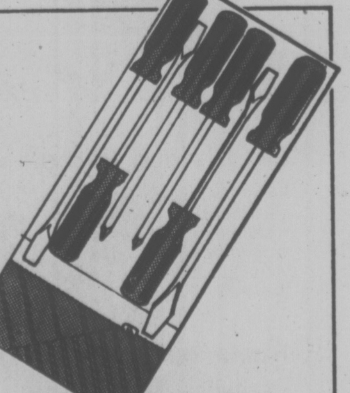

### Screwdriver Set

With 2-4" & 2-6" extra heavy slot screwdrivers & 1 each #1 & #2 Philips drivers. Nickel plated.

**$6^{49}$** set

**At *WOOLCO* Everything Is Right In Front Of You**

Woolco

# dad's the word

FATHER'S DAY JUNE 19TH

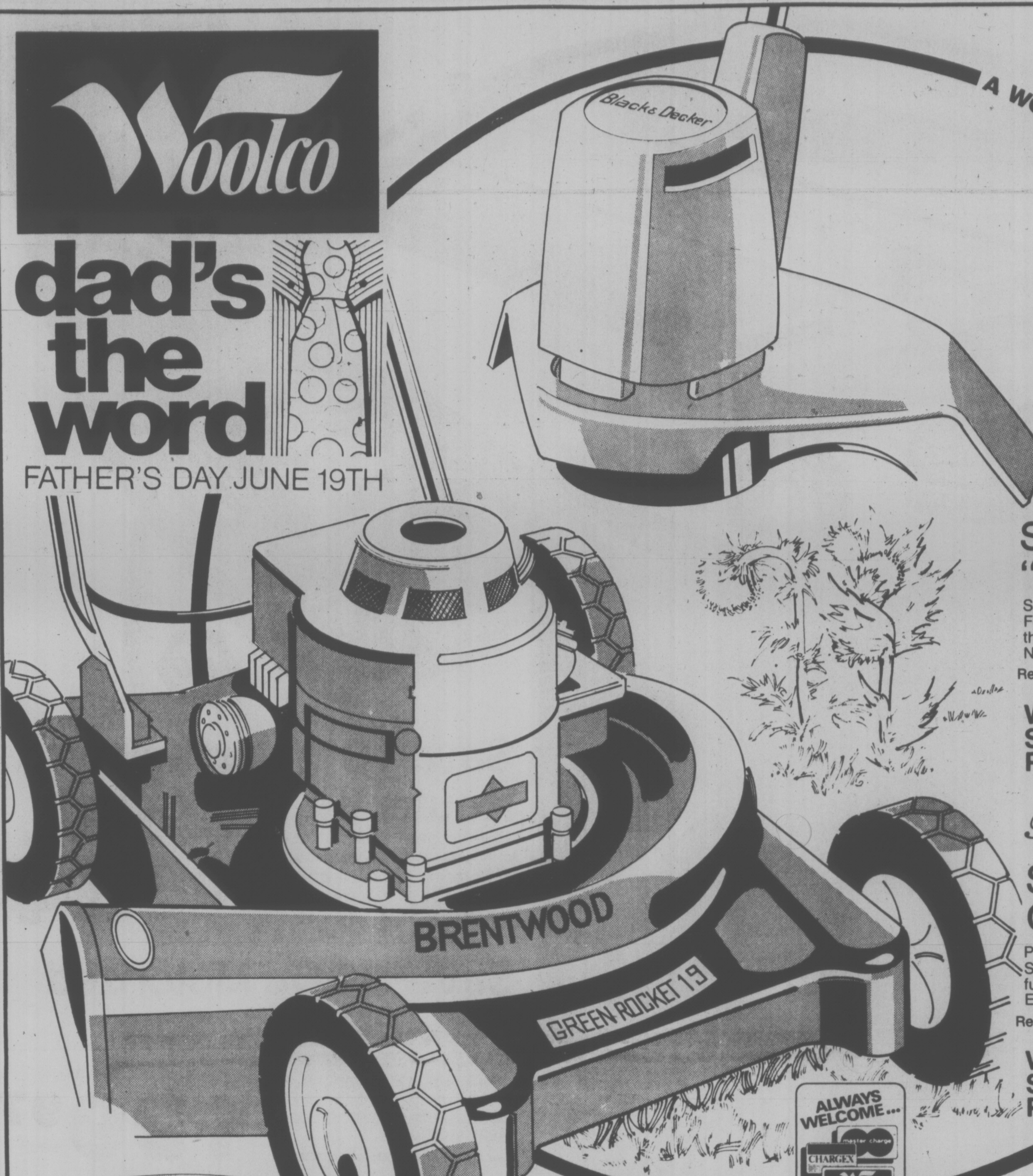

B&D

## Save 4.95 On A "Whipper Snipper"

Strong grass trimmer that doesn't require blades! Features a cutting line of sturdy Nylon, that trims those hard-to-get-at places. 90′ Nylon per spool. No more blades to sharpen or replace.

Reg. Woolco Price:
each 39.95

**WOOLCO SALE PRICE:** each **$35**

*Brentwood*

## Save 20.88 On A Gas Lawnmower

Powered by a dependable 3½ H.P. 'Briggs & Stratton' engine with recoil start & dial control. 19″ full cut; 7″ wheels & hubcaps; loop handle. Green Enamel finish.

Reg. Woolco Price:
each 109.88

**WOOLCO SALE PRICE:** each **$89**

ALWAYS WELCOME...
master charge
CHARGEX
Woolco

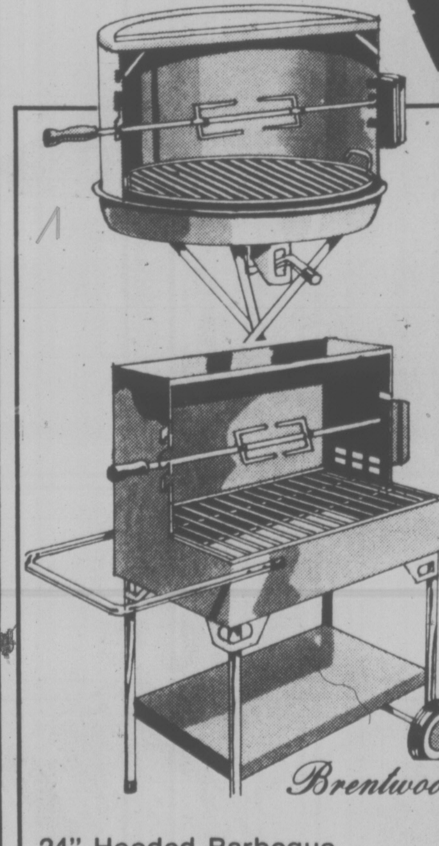

### 24" Hooded Barbeque

Enjoy the fun of backyard barbequeing. Features a rolled-edge bowl, tripod leg assembly, battery operated motor, and swing-out spit. Buy now.

**24.76** each

### Rectangular Grill-Wagon

3-position plated grill: rectangular hood and full-bottom tray; side handle; 1" legs: 5" wheels; swigout spit, C.S.A. approved motor.

**33.47** each

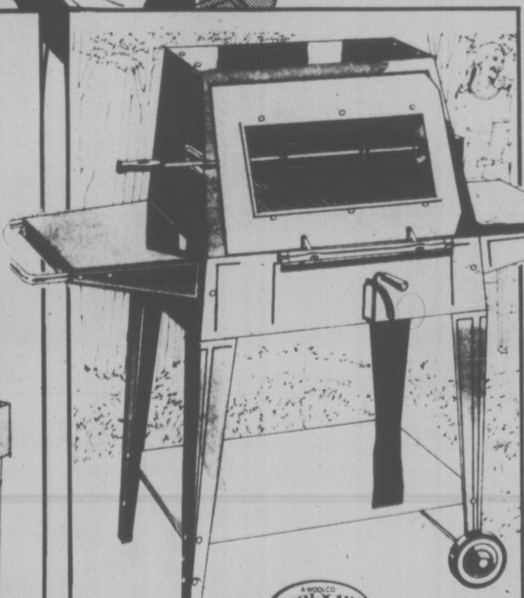

## Smoker Wagon

Deluxe Smoker Wagon is a must for the backyard chef. Features twin trays, fullsize Glass door front, extra heavy firepan, Chrome-plated spit and grill. 5" wheels. Motor is C.S.A approved. Value you'll appreciate for many summers to come.

each **$77**

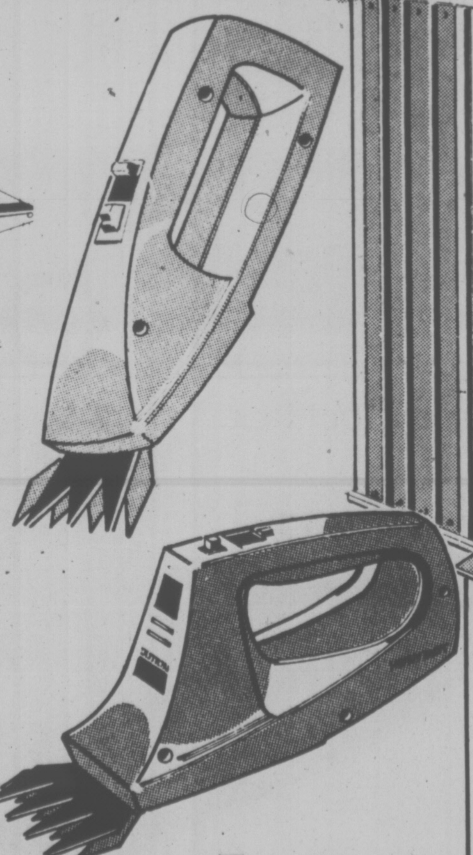

### Cordless Grass Shear

3″ super-hard bevel cutting edges. Battery charger incl.

**18.99** each

### Battery-Operated Shear

6 blades; 45 min/charge. Batteries & charging unit incl.
Delivers up to 55 min. cutting time.

**29.95** each

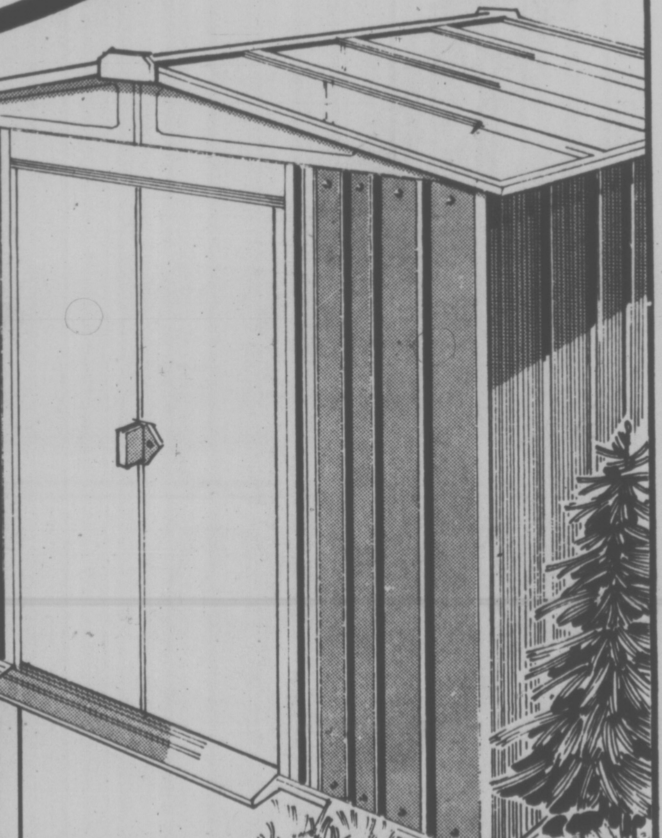

**Spacemaker**

### Weatherproof Steel Garden Shed

Long lasting storage convenience. 'Stelcolor' Steel. Inside measurements: 91″W x 80½″D x 70″H. Door opening: 41½″W x 59¼″H.

115½″ x 80½″ Garden Bldg., Gambrel Roof. Brown & White. **each $199.**

each **$129**

Woolco
DEPARTMENT STORES
A DIVISION OF F.W. WOOLWORTH CO. LTD.

**VICTORIA**
**Town & Country Shopping Centre**
3601 Douglas Street, Saanich
386-3241
HOURS: Monday to Saturday 10 a.m. - 10 p.m.
Personal Shopping Only.

**NORTH VANCOUVER**
**Capilano Mall**
925 Marine Drive, North Vancouver 988-6311
HOURS: Mon. Tues., Wed., 9:30 a.m. — 6 p.m.
Thursday and Friday 9:30 a.m. - 9 p.m.
Saturday 9 a.m. - 6 p.m.

**BURNABY**
**Lougheed Mall**
Lougheed Hwy. & Austin Road, Burnaby. 936-0451.
HOURS: Mon. Tues., Wed., 9:30 a.m. — 6 p.m.
Thursday and Friday 9:30 a.m. - 9 p.m.
Saturday 9 a.m. - 6 p.m.

**ENJOY THE RED GRILLE FROM LIGHT SNACKS TO MEALS...**

Prices Effective **Wednesday to Saturday**
**June 15th, 16th, 17th, 18th**

In All Your Friendly, Courteous Safeway Stores in Greater Victoria Only.

**SAFEWAY**

# SAFEWAY

# a welcome sign wherever you travel in B.C.

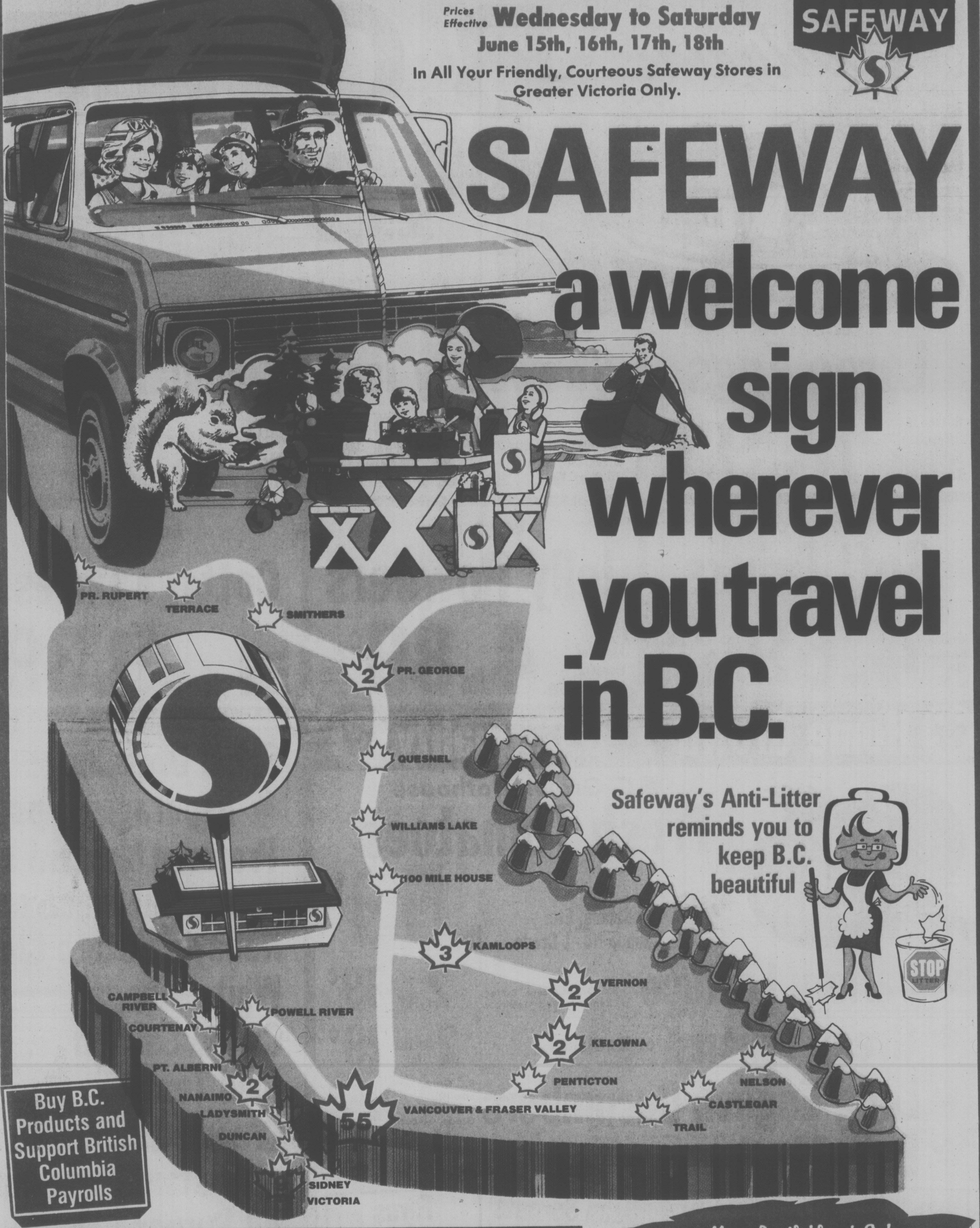
PR. RUPERT
TERRACE
SMITHERS
2
PR. GEORGE
QUESNEL
WILLIAMS LAKE
100 MILE HOUSE
3
KAMLOOPS
2
VERNON
2
KELOWNA
PENTICTON
NELSON
CASTLEGAR
TRAIL
CAMPBELL RIVER
COURTENAY
POWELL RIVER
PT. ALBERNI
2
NANAIMO
LADYSMITH
55
VANCOUVER & FRASER VALLEY
DUNCAN
9
SIDNEY
VICTORIA
STOP LITTER

Safeway's Anti-Litter reminds you to keep B.C. beautiful

**Buy B.C. Products and Support British Columbia Payrolls**

## Spetifore French Fries

*Straight Cut *Farm Cut
*Crinkle Cut *Shoestring

NEW AT SAFEWAY

Frozen. Your Choice. **2** lb. poly bag **69¢**

*Now Available at Safeway . . .*

**Arctic Circle Canned Fish Products**

From The Cool Waters of the Arctic Region Come Arctic Char, Lake Trout and White Fish. Recipes Available at Safeway.

SALES IN RETAIL QUANTITIES ONLY

Some Items In This Advertisement May Not Be Available In Our "Disco" Stores.

**SAFEWAY**

CANADA SAFEWAY LIMITED

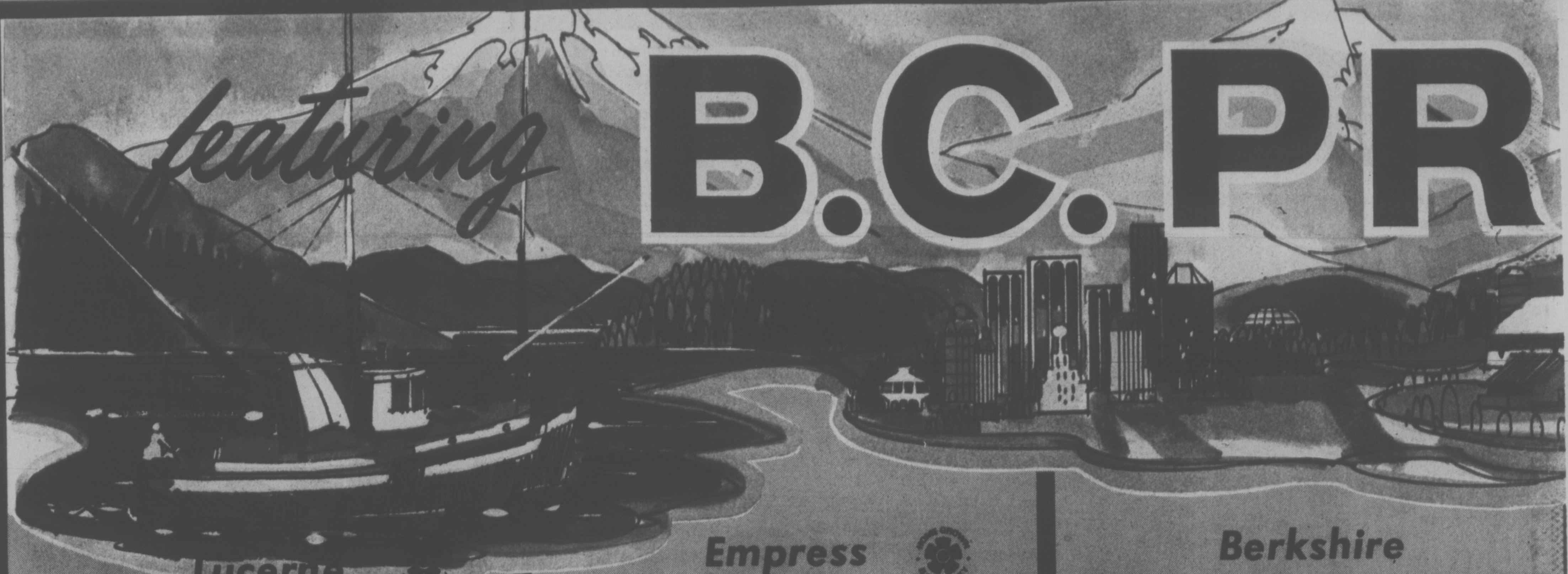

Lucerne
**Large Eggs**
Rushed to Safeway in Refrigerated Trucks. Grade . . A doz. 93¢

Empress
**Strawberry Jam**
Delicious on Breakfast Toast. 24 fl. oz. Tin. . . . . . . $1.49

Berkshire
**Cheddar Cheese**
Mild, Medium, Old Cheddar. Random Weights . . . . . 10% Off Reg. Price

Cragmont
**Soft Drinks**
Assorted Flavours. 10 fl. oz. Tin. . . 4 for 69¢
Case of 24 $3.99
PLUS DEPOSIT

Empress
**Jelly Powders**
Assorted Flavours. 3-oz. Package. 4 for 89¢
With Coupon Available at Store Level

Lucerne
**Cottage Cheese**
Assorted Varieties. 1 kg Tub . . . . . . . . . . $1.39

## Home Grown B.C. Quality

B.C. Grown Hothouse
**Fresh Tomatoes**
For Salads, Etc. Canada No. 1 Grade. . .lb. 59¢

**Variety Lettuce** B.C. Grown. *Leaf *Butter *Romaine *Red *Endive. . . . . . 2 for 39¢

**Green Onions** or Radishes. B.C. Grown. . . . . . . . . . . . . . . . . . . . . 2 bnchs. for 29¢

**Long English Cucumbers** B.C. Grown. Size 18's. Canada No. 1 Grade. . . Each 45¢

**Bulk Mushrooms** B.C. Grown. A Must With Steak. . . . . . . . . . . . lb. 99¢

**Bunch Beets** B.C. Grown. Bunch. . . . . . . . . . . 29¢

***Bok Choy *Sui Choy** B.C. Grown. For Chinese Dishes. . lb. 29¢

**Bean Sprouts** B.C. Grown. Bulk . . . . . . . . . lb. 45¢

**Ferns** 4¼" Assorted Varieties. Each . $1.99

**Head Lettuce**
B.C. Grown. Canada No. 2 Grade. . . . . . . . . . . . 2 heads for 49¢

**Salad Dressing** Kraft Mirac 48 fl. oz. Ja

**Asparagus Tips** Tow Fa

**Prepared Mustard** Town Ho For Ham

**Ready Cut Macaroni**

**Nalley's Potato Chip**

**White Vinegar** Winston Hous 40 fl. oz. Cont

**Cohoe Salmon** Target Brand. 7¾-oz. Tin. . . .

**Iced Tea Mix** Canterbury. 13-oz. Jar. . . . . . . .

**Creamed Honey** Kidd Bros. No. 1 Gra

**Instant Skim Milk**

**All Purpose Flour** Purity Brand

**Aluminum Foil** Kitchen Craft. 12" x 75' Roll. .

**Wide Mouth Jars** Dominio Case of

**Fabric Softener** Fleecy. 176 fl. oz. Size. . . . . . . . . . . . $2.39

**Liquid Clea** Spray Clean. 24 fl. oz. Size. With Pump. . . $1

**Soap Granules** V.I.P. Brand.. . . . . . . . . . . . 5 lb. bag $1.98

**Dog Food** Mount Seymour. Assorted. 28-oz. Tin. . . . 2

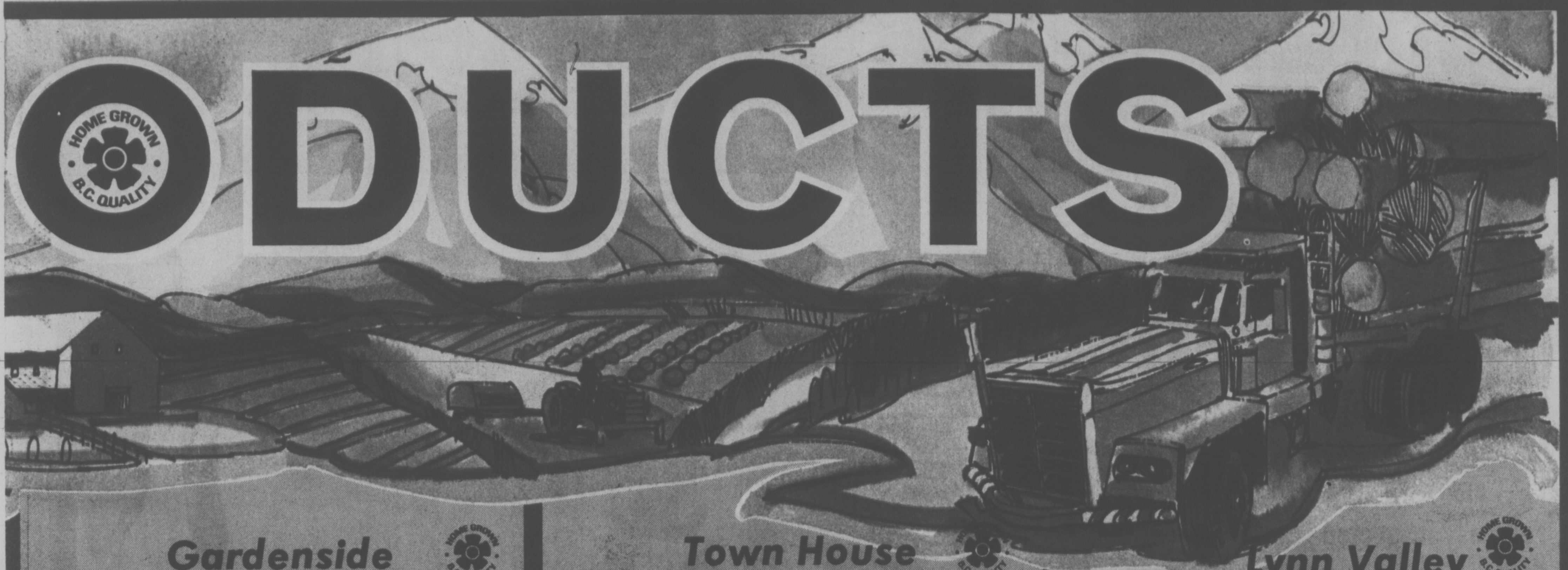

Gardenside
## Peach Halves
Standard. **Freestone.** 14 fl. oz. Tin . . . **2 for 89¢**

Town House
## Apple Juice
Serve Chilled For a Refreshing Drink. 48 fl. oz. tin. . . . . . . . . . . . . **69¢**

Lynn Valley
## Bartlett Pears
Standard Quality. 14 fl. oz. Tin. . . . **2 for 69¢**

Sun-Rype
## Apple Sauce
Red Label. Serve With Pork. 14 fl. oz. Tin . . . **2 for 69¢**

Royal City
## Cream Corn
Fancy Quality. 14 fl. oz. Tin. . . . **2 for 89¢**

Mrs. Wright's
## Cake Mixes
Assorted Varieties. 19-oz. Package. . . . **65¢**

le Whip. . . . . . . . . . . . . . . . . . . . . . . . . . . . **$1.79**

wn House. acy Quality. 12 fl. oz. Tin. . . . . . . . . . . . . **79¢**

rburgers, Hot Dogs, Etc. 16-oz. Jar. . . . . . . . . . . . **49¢**

Spaghetti. Zoetti Brand. . . . . . . . . . . . . . . . **2 lb. pkg. 79¢**

Assorted Varieties. 225 g Package. . . . . . . . . . . . . . . . **59¢**

e Brand. iner . . . . . . . . . . . . . . . . . . . . . . . **49¢**

. . . . . . . . . . . . . . . . . . . . . . . . . . . . **99¢**

. . . . . . . . . . . . . . . . . . . . . . . . . . . . **$1.17**

Unpasteurized. de. 2-lb. Jar. . . . . . . . . . . . . . . . . . **$1.77**

Lucerne. Powdered. . . . . . . . . . . . . . **5 lb. bag $3.35**

. . . . . . . . . . . . . . . **20 lb. bag $2.19**

. . . . . . . . . . . . . . . . . . . . . . . . . . **$1.29**

Mason Jars. . . . . . . . . . . . . . . . . . . **12 qt. jars $3.98**

Captain's Choice Cod
## Fish & Chips
Frozen. Just Heat and Serve. 20-oz. Package. . . . . . . . . . . . . **97¢**

Bel-air Frozen Whole
## Kernel Corn
Fancy Quality. Serve Often. . . . . **2 lb. pkg. 99¢**

Mom's
## Margarine
For Baking or Cooking, etc. . . . . . **3 lb. pkg. $1.59**

Scott Viva
## Paper Towels
Assorted Colours. 2-Ply Pkg. of. . . . **2 rolls 98¢**

## Premium Bread
Safeway. *White *Thin Sliced Sandwich *100% Whole Wheat. 24-oz. Sliced Loaf. . . . . . . . . . . **59¢**

**Pumpernickle Bread** Skylark. 24-oz. Round Loaf. . . . . . **65¢**

**Home Style Rolls** Skylark Brand. Pkg. of 12. . . . . . . . . . **65¢**

Purex
## Bathroom Tissue
Assorted Colours. 2-Ply. Pkg. of. . . **4 rolls 99¢**

er
.09

89¢

**Pancake Mix**
Snackery. Regular or Buttermilk. . . . . . . . . **2 lb. pkg. 87¢**

**Canned Milk**
Lucerne or Pacific. Evaporated. 16-oz. Tin. . . . **2 for 75¢**

**Granola**
Northern Gold. Assorted Varieties. **3 lb. bag $2.29**

**Fresh Coffee**
Edwards Brand . . . . . . . . . . **2 lb. tin $7.25**

Prices Effective
**Wednesday to Saturday**
June 15th to 18th
**In All Your Friendly, Courteous Safeway Stores in Greater Victoria Only.**

SALES IN RETAIL QUANTITIES ONLY

Some of the Items in this Advertisement May not be Available in our Disco Stores.

**SAFEWAY**
CANADA SAFEWAY LIMITED

# Safeway's (the) place to buy...

Safeway Beef

## Standing Rib

**Roast.** First Five Ribs. Federally Inspected Beef. Canada Grade. . . A lb. $1.59

CHECK THE TRIM

Safeway Trimmed Standing Rib Roast

Fresh or Frozen

## Pork Loin Chops

or Roast. Centre Cut Rib. . . . . . . . . lb. $1.48

Tenderloin. Cut. . . . . . . . . lb. $1.59

## Cornish Game Hens

Frozen. Approx. 20-oz. Grade A each $1.69

## Chicken Breasts

HOME GROWN B.C. QUALITY

Produced In B.C. Frozen. Tray Pak. . . lb. $1.29

| | | |
|---|---|---|
| **Beef Burgers** | Schneider's. Frozen. Quarter-Pound. Pkg. of . . . . . . 4 4-oz. burgers | $1.09 |
| **Fish Cakes** | Highliner Frozen. 12-oz. Pkg. . . . . . . . . . . . . . | 63¢ |
| **Sliced Cooked Ham** | Safeway or Burns. 6-oz. Pkg. . | 99¢ |
| **Fresh Pizza** | Snackery. Pepperoni. Pkg. of 4—5" Pizzas . . . . | $1.29 |
| **Sausage Sticks** | Gainers. Asst'd. 24-oz. Each | $1.69 |

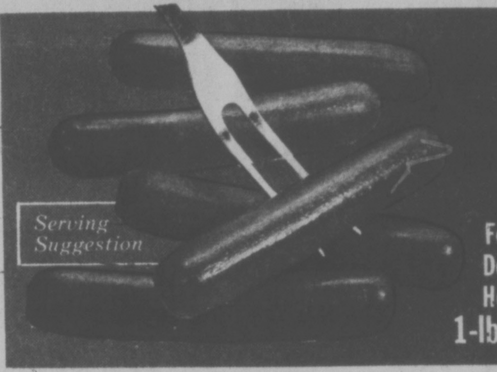

Swift's Premium

## Skinless Wieners

For Delicious Hot Dogs. 1-lb. Pkg. . 69¢

Frozen

## Sausage

Beef. Olympic. 1-lb. Pkg. . . . . 99¢

Breakfast. Fletcher's. 1-lb. Pkg. . $1.09

Safeway Sliced

## Luncheon Meats

- *Pork and Bacon
- *Summer
- *Luncheon Meat
- *Salami

6-oz. Pkg. Each. 59¢

Fresh or Frozen

## Ling Cod

In the Piece . . . . . . . . . lb. 79¢

Sliced. For Your Convenience . . lb. 89¢

## Health and Grooming Aids at Safeway

Close-Up

### Toothpaste

100 ml Tube. . . 97¢

Schick Injector

### Razor

With 3 Stainless Steel Blades. All For. . . 89¢

Cepacol

### Mouthwash

Antibacterial Mouthwash. 14 fl. oz. Bottle. 89¢

Johnson & Johnson

### Baby Oil

Use for Suntan Lotion. 250 ml Bottle. . . . $1.58

Herbal Essence

### Shampoo

Clairol. Regular or Oily. 350 ml Size . . . $1.48

Old Spice

### Deodorant

Stick. 2.6-oz. Each . . 98¢

Colgate

### Toothbrushes

Youth, Adult or Deluxe . . 3 for $1.00

Milk Plus 6

Face Moisturizer. 110 ml, . . . . . . . . . . . . . . $2.49

Face Cleanser. 160 ml . . . . . . . . . . . . . . . $1.48

Old Spice

### Shave Cream

Smooth. 11-oz. Aerosol. . . . . 77¢

Ladies'

### All Purpose Gloves

For the Garden. Pair. . . . . . . . . . . . . . 89¢

Men's

### Pigskin Gloves

For Work. Pair. . . . . . . . . . . $1.69

Spice Garden

### Mixing Bowl

Set of 3-Pieces . . . $13.99

VERNON INTERIOR PRINTERS LTD.

## Play Kick to Win

Safeway & C-FAX *Present* KICK TO WIN

*Each Time During the Coming Football Season that the B.C. Lions Decide to go for a Field Goal or Kick a Convert, You Could win $100.00 Plus $1.00 for each Yard the Kick Travels if it is Good!*

SPONSORING PRODUCTS:

**Canada Packers**
Maple Leaf Canned Hams
Kam Luncheon Meat
Sno'flake Shortening
Dial Soap
Maple Leaf Bacon
Maple Leaf Wieners

**Quaker Oats Ltd.**
Aunt Jemima Products
Ken-L Ration Dog Foods
Puss'n Boots Cat Foods
Harvest Crunch Cereal
Life Cereal

**Nestle**
Puddings, Souptime
Cookie Mix, Quik
Nescafe
Nestea Iced Tea Mix
Nestle Hot Chocolate

**Kimberly Clark**
Kleenex Towels
Kleenex Facial Tissue
Delsey Bathroom Tissue
Kleenex Man Size Tissue

FEATURED THIS WEEK

| | | |
|---|---|---|
| **Canned Hams** | Maple Leaf. 1½-lb. Tin. . . . . | $3.49 |
| **Puddings** | Nestle's. Asst'd. 15-oz. Tin . . . . . . | 55¢ |
| **Facial Tissue** | Kleenex Boutique. 2-Ply Pkg. of 120. . | 59¢ |
| **Dog Food** | Ken-L-Ration Society. 14.75-oz. Tin | 2 for 69¢ |

Prices Effective **June 15th to 18th**

In All Your Friendly, Courteous Safeway Stores in Greater Victoria Only.

SALES IN RETAIL QUANTITIES ONLY.

**SAFEWAY**

CANADA SAFEWAY LIMITED